2 CENTS PAY NO MORE!

Chicago Daily Tribune

THE WORLD'S GREATEST NEWSPAPER

FINAL

VOLUME C.—NO. 17 C (REG. U. S. PAT. OFFICE. COPYRIGHT 1941 BY THE CHICAGO TRIBUNE.) MONDAY, JANUARY 20, 1941.—26 PAGES THIS PAPER CONSISTS OF TWO SECTIONS—SECTION ONE PRICE TWO CENTS IN CHICAGO AND SUBURBS ELSEWHERE THREE CENTS

BEGIN FIRST 3D TERM TODAY

BERMUDA—ISLE OF SOFT WINDS AND CENSORSHIP

Reporter Tells of War's Changes.

BY WILLIAM FULTON.
[Chicago Tribune Press Service.]
(Map on page 2; picture on back page.)

New York, Jan. 19.—Bermuda—peacetime playground for the American tourist—today is an international beehive buzzing with crosscurrents from the war in Europe.

Lying athwart blue water trade routes, 666 miles southeast of New York, this little cluster of coral isles houses the biggest censorship organization in the British colonies, a strategic convoy base, and his majesty's fleet headquarters for the North Atlantic. It is here the United States shortly will establish an army and navy defense base.

First Hand Information.

To see first hand what is happening in—and to—Bermuda, this correspondent recently spent 10 days there. What was gleaned on war conditions and the entry of the Americans into this island paradise will be told in a series of stories written in New York away from the heavy hand of censorship.

Before I left Bermuda, however, the local censors went thru my notes, maps, and other material, deleting here and there a few scraps of specific information. In keeping with a gentleman's agreement there will be no mention of data deemed helpful to Britain's enemy, such as names of ships, their departures, number of troops, and their movements.

Bermuda covers only 19 square miles and has a normal population of 32,000. There are 150 islands in the colony. Geologists believe the islands are a succession of peaks of a submerged mountain upon which myriads of coral insects have been building.

No Seat on Clipper Plane.

Because a seat was unavailable on Pan-American's trans-Atlantic Clipper from New York or the Bermuda Clipper from Baltimore, Md., the trip was made by boat. Pan-American, the only air line operating from the United States to Europe, carts a human being across the ocean for $425 but prefers to carry the weight in mail because mail equivalent in poundage to an average man nets in the neighborhood of $1,000.

Thru the porthole of the cabin in the Santa Paula of the Grace Line as she glided along in crystal clear water toward St. George's harbor, a convoy could be seen making up off Murray's anchorage. These vessels getting set for the dash to England wore the conventional camouflage war paint, hulls in slate gray and topsides in dull orange.

This was the first glimpse of the war cloud hanging over the subtropical island kingdom. A Clipper passenger is deprived of that view because curtains on the big flying boats are tightly closed to prevent observation of harbor fortifications.

Scan Identification Cards.

Immigration officials came aboard and closely questioned travelers who were not of British or American citizenship. They scanned the identification cards issued by the British consulate in New York. The cards took the place of passports two months ago when Bermudians pleaded with British authorities to relax restrictions which were hurting the tourist trade.

Passengers were warned against taking British money into the colony, where the pound is artificially stabilized at four American dollars.

In New York City British pounds may be obtained for as low as $1.50 apiece. It is a purely speculative traffic and is called the "black market" by British officials. Money brokers in the Wall street vicinity, representatives of steamship companies, and tourists' agencies participate in it. There is no governmental control. People are gambling that the pound will rise after the war.

The Customs Inspection.

British officials in Bermuda explained that they halted the importation of British money after the German invasion of the Low Countries. They feared the Germans would take the pounds they seized and attempt to dump the money elsewhere in the world, thus ruining the sterling market.

On the docks of St. George's harbor customs men pawed thru the baggage. An official charged the reporter $1 duty to bring in a dilapidated portable typewriter over

[Continued on page 2, column 2.]

FINIS

ENOUGH OF THAT! HERE IS THE FIRST MATERIAL FOR A NEW BOOK!
THE AMERICAN WAY
BILL TO ESTABLISH A DICTATORSHIP IN AMERICA
Jan. 20, 1941— The End of the Third Term Tradition
HISTORY
PARRISH
Copyright, 1941, by The Chicago Tribune.

NEWS SUMMARY

of the Tribune
[And Historical Scrap Book]
Monday, January 20, 1941.

WAR SITUATION.

BERNE—Hitler and Mussolini map their next war moves. Page 1.
TOKIO — Japanese general sees U. S. as decisive factor. Page 3.
VICHY—Petain and Laval patch up rift; cabinet shift expected. Page 1.
BERLIN—Germans attack Illustrious again; strike at Suez. Page 4.
RIO DE JANEIRO—Seizure of ship violates neutrality rules. Page 5.
CAIRO—British capture Kassala in drive along Sudan border. Page 5.
ATHENS — Greeks repulse Italian drive; fire at close range. Page 5.
LONDON—Ministers to face questions on dictatorial powers. Page 6.
VICHY—Consuls tell British to leave unoccupied France. Page 6.
LONDON—German raider crashes in flames on farm; 4 die. Page 7.

WASHINGTON.

Threats of war hang over Roosevelt's inauguration today. Page 1.
Mrs. Roosevelt dashes to three receptions within hour. Page 1.
Brooks charges Roosevelt policy leads "directly into war." Page 1.
Willkie to carry personal message from Roosevelt to Churchill. Page 2.
California court frees two United States seamen who tore down Nazi flag. Page 3.

LOCAL.

Kennedy speech spurs America First campaign. Page 3.
Church league asks laity to fight F. D. R. war powers bill. Page 3.
Vanguard of 25,000 delegates arrives for food conventions. Page 12.
Deaths and obituaries. Page 12.
Education leaders describe city's needs for 1941. Page 13.
Propaganda just a big bull to ancient Persians. Page 13.

FOREIGN.

Report Ecuador considers deal to let U. S. have bases. Page 6.
Ex King Carol threatens fast to death rather than come to U. S. Page 8.

DOMESTIC.

Reporter finds Bermuda an isle of soft breezes and censorship. Page 1.
River man who found pearl for queen's necklace slain. Page 8.

SPORTS.

World's record broken in Silver Skates. Page 19.
Blackhawks battle to 4-4 tie with Bruins. Page 19.
Johnny Revolta beats Harry Cooper, 7 and 6, in coast final. Page 19.
Three quintets still seek first Big Ten victory. Page 19.
Torger Tokle leaps 194 feet to keep Norge ski title. Page 19.
Lewin ties 3 cushion billiard tournament record. Page 20.

EDITORIALS.

The Framed Timbers of a War Conspiracy; Hunger in France. Page 10.

FEATURES.

Crossword puzzle. Page 6.
Radio programs. Page 14.
News of society. Page 15.
Front Views and Profiles. Page 15.
Looking at Hollywood. Page 15.
Movie Review. Page 15.

COMMERCE AND FINANCE.

Knudsen calls for "all out" defense aid from industry. Page 21.
Truck award heads Chicago defense orders in week. Page 21.
International Harvester tractor unit to vote on strike. Page 21.
Want ad index. Page 21.

THE WEATHER

MONDAY, JANUARY 20, 1941.

Sunrise, 7:13; sunset, 4:50. Moon rises at 1:19 a. m. tomorrow. Mars and Venus are morning stars; Jupiter and Saturn are night luminaries.

CHICAGO AND VICINITY: Partly cloudy and warmer Monday; Tuesday partly cloudy to cloudy with light rain or snow in afternoon or at night; gentle variable winds, mostly southeast Monday.

ILLINOIS: Partly cloudy and warmer Monday; Tuesday partly cloudy and warmer in south, cloudy in north with light rain or snow.

TEMPERATURES IN CHICAGO

For 24 hours ended 2 a. m. Jan. 20:

3 a.m...	5	9 a.m..	8	3 p.m...	17
4 a.m...	5	10 a.m..	10	4 p.m...	17
5 a.m...	5	11 a.m..	14	5 p.m...	17
6 a.m...	4	Noon...	15	6 p.m...	17
7 a.m...	4	1 p.m..	*17	7 p.m..	16
7:50..	†3.8	2 p.m..	17	8 p.m...	16
8 a.m...	4				

9 p.m..	16	2 a.m..	14
10 p.m..	16		
11 p.m..	15		
Midn't..	15		
1 a.m..	14		

*Highest. †Lowest. ‡Unofficial. 7p.m.-2 a.m.

For 24 hours ended 6:30 p. m., Jan. 19: Mean temperature, 10 degrees; normal, 23 degrees; January excess, 77 degrees. Precipitation, none; January excess, .34 of an inch; total since Jan. 1, 1.22 inches. Highest wind velocity, 17 miles an hour from the northwest at 6:37 p. m.

[Detailed weather report on page 8.]

Total average net paid circulation
DECEMBER, 1940
DAILY *in excess of* 1,000,000
THE CHICAGO TRIBUNE

BRITISH PARTY OF 78 REACHES PERU TO BOOST TRADE

[Chicago Tribune Press Service.]

LIMA, Peru, Jan. 19.—The arrival of Lord Willingdon as head of a British trade mission now completing a tour of South America coincides with the presence here of a small but important Japanese trade mission which is en route to Chile.

The British mission, which numbers some 15 delegates, with a retinue, including the delegates' wives, secretaries, translators, and servants, totaling 78 persons, will remain here until Jan. 25.

While 1940 imports from the United Kingdom show an increase over 1939 with little interruption of shipments, the value of exports to Britain has fallen heavily,

Brooks Warns U.S. Is Heading Right Into War

[Chicago Tribune Press Service.]

Washington, D. C., Jan. 19.—In a debate on the National Radio Forum tonight on the Roosevelt war powers bill, Senator Wayland Brooks [R., Ill.] pronounced the whole Roosevelt foreign policy one that is bound to "lead directly into war." The steps so far taken, he said, are the following:

Senator Brooks.

"First: Changing our neutrality law which allows us to sell arms for cash-and-carry;

"Second: Advocating all aid 'short of war';

"Third: Advocating selling, regardless of cash;

"Fourth: Dropping all thought of 'short of war';

"Fifth: Passing this bill, which abdicates congressional authority, supersedes existing laws, and grants full authority to one man to create, use, or dispose of all elements of our national defense as he alone sees fit;

"Sixth: Authorizing the performance of acts which will create incidents that will make our active participation in the war a certainty."

"Leap Into Dictatorship."

The pending measure, said the senator, is not a "lease-lend bill" but a "take-away-for-keeps bill," designed to "take away the responsibilities of congress and place them in the hands of forces that for eight years have tried constantly, thru various other means, to centralize these powers in single hands.

"It is a leap into dictatorship, and a double time march into fighting, shooting participation in another European war.

"Overwhelming public opinion is for aiding England 'short of war.' Overwhelming public opinion does not favor our entry into the war unless or until we are attacked. And, an overwhelming majority of the American people does not wish to send our ships, flying American flags, manned by men in the United States navy, into the war zone where they will invite attack."

Declares Powers Not Needed.

Brooks asserted that this bill is not needed to aid Great Britain or expand our national defense.

"The chief executive," the senator argued, "now has authority to produce material of war as fast as is humanly possible. Our problem is production; production of materials

[Continued on page 2, column 1.]

THREAT OF WAR CASTS PALL ON INAUGURATION

Throngs Jam Capital for Ceremonies.

BY ARTHUR SEARS HENNING.
[Chicago Tribune Press Service.]

Washington, D. C., Jan. 19.—With the country facing the danger of involvement in foreign war the most momentous inauguration of a President in generations will take place at the capitol tomorrow noon.

President Roosevelt.

For the first time in our history a man will enter upon a third term in the White House when President Roosevelt takes the oath of office administered by Chief Justice Charles Evans Hughes.

Not since Woodrow Wilson's second inauguration 24 years ago has the United States been so close to war. Not since Abraham Lincoln's first inauguration in 1861 on the eve of the civil war has a President's inaugural address been awaited by the country and by the world at large with so much suspense.

Look for More War Talk.

Altho Mr. Roosevelt several times in the last few weeks has declared the annihilation of the axis powers essential to American security and welfare, his inaugural address tomorrow is looked to for further enlightenment on his war program.

The President will begin his third inauguration day at a service at St. John's Episcopal church, across Lafayette square from the White House. Then he will return to the White House and proceed in state to the capitol where he will take the oath on the east front before an enormous assemblage of people and deliver his inaugural address.

From the capitol the President will return to the White House for a buffet luncheon at which there will be several thousand guests. Next there will be an air show. Then he will review the inauguration parade from a stand in Pennsylvania avenue in front of the White House. Later he will receive state governors at the White House and then appear at a tea there where several thousand more guests will be entertained.

All Hotels Are Filled.

Washington is jammed with the inauguration crowd which was arriving all day in regular and special trains, buses, and automobiles. The hotels are filled to the last cot, and a hundred Pullman cars are housing the overflow. The bunting fluttering streets are crowded with throngs of inauguration celebrants. Conspicuous in the hotel lobbies are Democratic governors and their suites who have come in full regalia to do special honor to the thrice elected Democratic President.

The preliminaries today included an interdenominational church service at Lafayette square, a reception to the visiting governors by Joseph E. Davies, chairman of the inauguration committee, and Mrs. Davies; a 1,500 plate dinner by the members of the electoral college, and the entertainment by stage stars tonight at Constitution hall.

Day's Lull in Battle.

Over all the inauguration festivities hung the pall of foreign war in which America is becoming more and more deeply involved. Inauguration day is to furnish only a 24 hour lull in the hostilities on Capitol Hill engendered by the President's bill to clothe the executive with dictatorial powers to furnish unlimited quantities of armament to any nations he may designate.

With the administration contending that the third term election is a popular vote of confidence in the Roosevelt war program, and the opposition asserting that the Roosevelt program is driving the country into war in defiance of the popular will, the battle will be resumed in the public hearing before the house foreign affairs committee Tuesday.

The prospect is that the hearings will continue all of this week and that the house will not receive the bill from the committee till next week. Passage of the bill by the house is assured, but with numerous modifying amendments.

America Wants Defense, Not a Revolution

[AN EDITORIAL]

No surveyor of the present American scene can fail to see that the people of the United States are unified in their demand that their country prepare to defend itself against any enemy or combination of enemies.

As is frequently the case, the unanimity of this demand is reflected in the manner in which proponents of other causes seek to tie themselves to it. The leading interventionist propaganda group presents itself as a committee to defend America. Every crackpot group in the New Deal bases its appeal to congress for more funds on an assertion that its particular fantasy is essential to defense, hoping that congress will ignore the fact that for years the crackpots sabotaged defense by diverting to their own schemes the appropriations that should have gone for armament.

America is unified in the demand that this nation build and train a strong, modern air force.

America is unified in the demand that this nation build a navy strong enough to maintain the Atlantic and Pacific oceans as the primary barriers against invasion of the western hemisphere.

America is unified in the demand that this nation raise a powerful army, equipped with modern weapons and trained to use them. This latter unity of opinion does not prevent questioning the wisdom of a half trained conscript army on the outmoded European model, nor the patriotism of those who, in Senator Wheeler's graphic phrase, would plow under every fourth American boy on Europe's bloody soil.

What America needs is a strong air force, strong navy, and strong army. There is unanimity of opinion on that. What it does not need, what it cannot survive and remain free, is a social revolution accomplished thru powers sought on the pretense that they are needed for national defense.

If the fog of propaganda and hysteria were wiped away and America were asked the clear question whether it wishes to retain its republican form of government, there could be no doubt either as to the answer or its unanimity. It is that form of government, and the liberty which it protects, that we are ready to fight for if need be.

Yet it is the separation of powers provided by republican government that protects the liberties we seek to defend. If congress abdicates and places all power in the executive branch of the government we shall have adopted the very form of government against which we are preparing to defend ourselves. We shall have lost the struggle against Hitlerism by yielding to it. We might as well, in that event, invite Hitler to send a commission to the United States to aid the new government, since his ruthless brutality is the only system that will make a totalitarian government work for even a short period.

We cannot avoid Hitlerism by aping it. Neither can we defend ourselves against it by adopting its methods. The industrial capacity on which we must base our armed defense is the result of economic freedom. Dictatorship, which is only the ugly name for unrestrained executive power, cannot tolerate economic freedom any more than it can tolerate political freedom.

Instead of permitting the brains of industry to solve its innumerable, intricate problems, the solution of all those problems must then depend on the limited brains of the clique in control of the government. There aren't enough brains there to go around. Malevolence toward industry, while it may exist in high quarters, is not necessary to hamstring our defense efforts. Stupidity will serve as well, if it is granted sufficient range in which to assert its authority.

Mrs. Roosevelt Visits 3 Parties in 60 Minutes

(Picture on back page.)

Washington, D. C., Jan. 19 (AP).—Mrs. Franklin D. Roosevelt, who has had eight years' experience in hurrying thru crowds and smiling "no" to autograph seekers, today shepherded Mrs. Henry A. Wallace thru a stiff pace of inauguration eve receptions and teas.

The wife of the Vice President elect got her first lesson in how to take in three receptions—scheduled at the same hour—shake hands with thousands of persons, change clothes in split second timing, dash to a formal dinner, and then wind up at a concert.

As a warm-up for this schedule, Mrs. Roosevelt was hostess at a buffet luncheon at the White House for 150 guests—campaign workers who helped make this inauguration a third term for Mr. Roosevelt.

Davies Give Lavish Reception.

First on the list after Mrs. Wallace joined her was a reception given by Inaugural Chairman Joseph E. Davies and Mrs. Davies—a lavish affair of many orchids, camellias, mink coats, champagne and top notch names in society and politics.

Mrs. Roosevelt, in black velvet, and Mrs. Wallace in brown crêpe trimmed with bronze beads, stood in the receiving line along with Franklin D. Roosevelt Jr., the Davies — Mrs. Davies was in black velvet and lace—and former Gov. Max Gardner of North Carolina and Mrs. Gardner whose frock was iris blue velvet.

Most of the 33 governors in town and their wives were there, as were Supreme court justices and their wives, and cabinet members and their wives. Raymond Massey, actor, and Mrs. Massey came by as did Mickey Rooney.

Roosevelt Relatives There.

Anna, the Roosevelts' daughter, and her husband, John Boettiger, a Seattle, Wash., publisher, arrived with Mrs. Roosevelt. The Roosevelt clan of five children and four of their grandchildren and Mrs. Sara Roosevelt, the President's 87 year old mother are White House guests.

From the Davies' reception Mrs. Roosevelt and Mrs. Wallace were whisked in a White House car to the Women's National Democratic club where a crowd of several hundred women, mostly from out of town and attending a conference of affiliated Democratic clubs, were waiting.

INAUGURAL PROGRAM

Washington, D. C., Jan. 19 (AP).—Here is the program for tomorrow's inauguration activities:

[Time Is Central Standard.]

9:30 a. m.—President Roosevelt attends services at St. John's Episcopal church.

10:30 a. m.—President leaves White House for capitol.

11 a. m.—President takes oath of office, delivers inaugural address, and returns to White House.

12 noon—Buffet luncheon at White House.

12:30 p. m.—Air show of 280 planes.

12:45 p. m.—Inaugural parade begins.

3 p. m.—President receives state governors at White House.

4 p. m.—Tea at White House.

The three major networks will broadcast the capitol ceremonies. Mutual Broadcasting system, with W-G-N as the Chicago outlet, will begin its broadcast at 10:15 a. m., and Columbia Broadcasting system and National Broadcasting corporation at 10:30 a. m. There also will be a world-wide broadcast by short wave, and there will be local station relays in Canada, in the British Isles, and in Latin America.

MUSSOLINI AND HITLER CONFER ON WAR MOVES

Observers Predict New Nazi Push.

BERNE, Switzerland, Jan. 19 (AP).—Adolf Hitler and Benito Mussolini conferred today, it was reported here in authoritative diplomatic circles, but where they met or what they accomplished was not revealed. Speculation, however, was that German aggressive action in a new direction, independently or to bolster Italy, is imminent.

In the past, meetings between the two axis leaders often have portended developments of importance. Italy invaded Greece on Oct. 28, the day of their last meeting at Florence.

[Telephone communications between Berlin and Rome were cut last night, a Berlin dispatch stated. It added that German officials did not deny reports that Hitler and Mussolini had conferred yesterday. According to a Rome radio broadcast heard in New York by NBC a meeting of "the directorate of all Fascist parties" has been called for tomorrow.]

Report Duce Seeks Help.

Neither Rome nor Berlin officially confirmed the meeting place of Hitler and Mussolini, but diplomatic sources said it will be disclosed eventually in a communique. It had been presumed that they would meet in Germany, perhaps at Salzburg or Munich.

Observers agreed generally that Mussolini was eager to learn whether Hitler could promise military support for Italy in Albania and North Africa and if so, how much.

[In the background of the Hitler-Mussolini conference was an announcement that France's chief of state, Marshal Petain, and Pierre Laval, ousted vice premier, had come to terms. This was believed to pave the way for resumption of Franco-German negotiations on collaboration. A French cabinet shift was also forecast.]

Axis sources floated a story that they had put the finishing touches on a new surprise attack, perhaps against Gibraltar, perhaps in the Balkans, perhaps against Britain herself.

Is Mussolini Weakening?

British sources launched a report that Hitler had found Mussolini weakening in his confidence of an ultimate axis victory and that they had reviewed dozens of plans without being satisfied with any.

Considerable credence was given in neutral diplomatic sources to Balkan reports that the stage is set for increased air aid to Italy against Greece and against the British in the Mediterranean, from Rumanian, Italian, and Libyan bases. The meeting, these sources said, may have been merely to put the chiefs' approval on Nazi-Fascist collaboration.

In Belgrade, Jugo-Slavia, a report in diplomatic quarters said the British have completed plans for air attacks on Rumanian oil fields and rail lines but are letting them lie rather than give Germany an excuse to send her air squadrons, and perhaps even troops, into Greece. If Germany moved first, however, by taking a hand in the war in Albania, it was widely believed in Belgrade that a royal air force attack on Rumania would be the first British retaliation.

Iron Guard Warns Axis' Foes.

Rail lines over which nearly 200,000 Nazi troops have been moved into Rumania, Danube river shipping, and the oil fields feeding the Nazi war machine could be dislocated for months by successful air attack, it is said.

Iron Guard speakers at 50 public rallies in Rumania warned the axis' enemies in identical language today that it would be "useless and dangerous for any one to try to sabotage our action."

In Sofia, Bulgaria, political informants said both England and Germany are seeking from Bulgaria an outright declaration of her position if the war should spread to her area. These sources said the decision may have to be made soon.

"Tremendous" Push Hinted.

ROME, Jan. 19 (AP).—That a tremendous Nazi offensive might be expected in about two months was indicated today by Mario Appelius, authoritative Fascist editor.

Writing in Premier Mussolini's paper Il Popolo d'Italia at Milan, Appelius said Germany has piled up vast supplies this winter. He did not specify on which front the offensive might start.

BROOKS CHARGES U.S. POLICY LEADS DIRECTLY TO WAR

Opposes Dictator Power in 'Lend-Lease' Bill.

[Continued from first page.]

England needs so badly and which she already has ordered; and the materials that America needs for its own defense, already ordered. But the administration will not give one man authority to direct that production.

"If the chief executive will not trust one of the greatest masters of mass production in America—[William S. Knudsen]—whose experience has been that of a laborer and a master producer, to take command of production, why should he then ask for more power for himself when it means surrender of representative government which is the safeguard of our people's life and liberty?

Congress Will Be Helpless.

"This bill in its present form would authorize the convoy of military supplies to belligerents by the navy of the United States. Some members of congress say this will not be done, but once this bill is passed, no member of congress will have anything to say about it, for they will have yielded all right and power to the decision of one man.

"If we do not become a voluntary active participant in this war, we can continue to aid Britain and build our own defense more effectively. This bill, however, creates powers which, if executed, would force our entry into the war and hamper our complete devotion to necessary production.

"I am for aiding Britain, but I oppose the granting of dictatorial powers to any man who has confessed that he entertains the grandiose idea of having us police the world.

"I am for providing America with a national defense so strong that no dictator or combination of them will seek to attack us. But I also am for retaining the power in the hands of the elected representatives of the people in congress to determine what acts constitute aid to other nations and what acts constitute a vital weakening of our own national defense or our entry into the war."

"Brazen" Plan, Says Nye.

Senator Gerald P. Nye [R., N. D.] who also spoke in opposition to the war power bill, called it a "step all but straight into war," adding that it was "the most brazen request ever made, a request upon congress to surrender every bit of control it possesses to check or halt a march to war, a request for Presidential power greater than ever was accorded a war time President."

Representative Andrew J. May [D., Ky.] and Ernest W. Gibson Jr., chairman of the Committee to Defend America by Aiding the Allies, advocated passage of the bill. May argued that the United States faces a greater peril today than in 1917, and that the "defense of Britain, with all that it is possible for our country to do, is the best sort of defense of America."

Gibson said that the dictatorship argument is "tenuous" because the measure "merely delegates certain authority to the President during the period of the emergency." Thru their representatives, he said, the people could "take back the delegated power" when the emergency has passed.

RADIO CAN PLAY MUSIC OF ASCAP AT INAUGURATION

New York, Jan. 19 (AP).—A "free license" granted by the American Society of Composers, Authors, and Publishers [ASCAP] will enable the three major networks to broadcast all music to be played during President Roosevelt's inaugural ceremonies tomorrow.

Spokesmen for the National Broadcasting company and the Columbia and Mutual Broadcasting systems said today that since ASCAP had lifted the restriction on its songs for the inaugural ceremonies, the entire music program would be heard over their stations, regardless of whether the tunes were ASCAP controled.

ASCAP music has been eliminated from the three networks because of a dispute over rates.

Where United States Will Establish Base

(Story starts on page 1.)

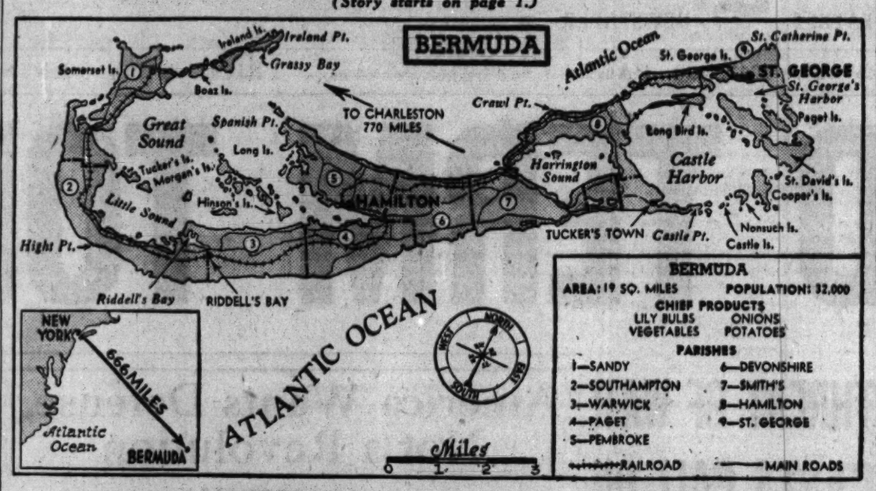

The Island of Bermuda, British possession lying 666 miles southeast of New York, where United States will build army and navy defense base on ground leased in destroyer deal. The small map shows location in relation to New York.

BERMUDA—ISLE OF SOFT WINDS AND CENSORSHIP

Reporter Describes War's Changes.

[Continued from first page.]

his protests that the machine was for personal use and not for sale. Customs men seized a radio from a woman next in line and told her they would examine it overnight to determine whether it could be used for sending messages to the enemy.

Automobiles are banned in Bermuda, where old world quaintness is preserved as much as possible, so it is necessary to hire a carriage, rent a bicycle, ride the dinky train which crawls thru the islands, or go on foot. A carriage was chosen.

There were a few persons on bicycles as the horse and carriage clattered down the narrow streets. A handful of Negro children played on the curbstone. Slumbering for years, St. George is destined to hive with activity with the coming of the American base. A real estate boom is already developing. St. George last was a bustling port when it was headquarters for Confederate blockade runners during the American Civil war.

Army Engineers Headquarters.

A block from the water's edge down a back street and over a bakery is the headquarters of the United States army engineers. Maj. Donald G. White, a laconic New Englander in charge of the project, furnished a map of the land being taken over and spoke guardedly of plans for the base.

Bermuda has leased more than 500 acres to the Americans for 99 years. A semi-circular string of islands around Castle harbor will form the base. It will be a powerful fortress with a large landing field, hangars, repair shops, seaplane moorings, coastal and antiaircraft batteries, munitions stores, and a garrison area for 6,000 Americans.

So far the base is in the survey stage. The Americans have considerable charting and mapping cut out for them, because the last chart available represents the work of the British ordnance in 1898. The work could be seen when the carriage wheeled across the causeway connecting Long Bird Island with the mainland, on the road to Hamilton.

Surveyors Are Busy.

American surveyors were trudging over the islands staking out white triangulation control flags among the crimson flowering hibiscus, oleander shrubs, and lily patches. Near the causeway a survey raft was moored. Men were probing and sampling the coral bottom while blue parrot fish and winged angel fish looked on curiously from the depths.

Overhead flew three American naval PBY planes droning along on their daily patrol. The trio, under Lieut. Commander T. R. Frederick, put in its appearance after the announcement of the destroyer base deal last summer.

The United States destroyer George E. Badger, captained by Lieutenant Commander Frank Akers, put in at Hamilton harbor last November but sailed away a few days ago for an overhaul at Norfolk, Va. The destroyer Belknap came to relieve her. The destroyers act as tenders for the twin engined long range patrol bombers.

Another American naval vessel in the vicinity is the U. S. S. Bowditch, a hydrographic survey ship which has been making soundings in the great sound at the western end of Bermuda. It is still undetermined whether the Americans will have a seaplane base in that body of water.

A Placid Landscape.

From the causeway on to Hamilton there was no suggestion of war in the landscape. The white and pink coral homes were glistening clean from a recent rainfall; scarlet poinsettia adorned the well manicured lawns, and Negro farmers worked in their patches of bananas and potatoes.

Signs of war showed up again in Hamilton, headquarters for censorship and contraband control. Tied up alongside the docks was the Siboney, an American vessel. Bags of mail were skidding down a chute to the Woodside, a tender used in peacetime for ferrying tourists in from the big cruise ships. Now the Woodside ships the mail to the imperial censors.

A few days later a Dutch tug moved in and she was followed by a huge armed merchantman, guns bristling fore and aft, depth charges waiting on deck.

Encounters Some Scots.

Two Scottish soldiers, Cameron Highlanders in tam o' shanters and khaki shorts intead of kilts, strolled by. The Highlanders here are remnants of the Scottish continentals cut to pieces during the Dunkirk retreat. Their favorite prank is to start an argument with British sailors in one of the pubs by singing, "There will always be an England as long as there's a Scotland."

In a store window facing the wharf stood a huge thermometer showing contributions toward the Spitfire fund had risen to the 2,000 pound level. The sign read that already 15,000 pounds had been collected and sent to England for the purchase of three of these fighting planes.

Shop windows carry placards urging tourists to "Buy British."

Censors Have Lumpy Legs.

A group of children playing on the dockside were identified as British evacuees. Two women of thin build and classical appearance, wearing tweeds, whizzed past on their bicycles. They were pointed out as censors because of the lumps on their legs. Native Bermudian women have set up an immunity to the local mosquitoes but the censors from England have not. It was said you could always tell a British censor by the welts on her limbs.

Native colored soldiers from the Bermuda militia artillery and infantry cycled down the street. Two white members of the Bermuda volunteer rifle corps were stationed on ground at the ferry landing.

War has come home to this placid lotus land, but Bermuda, untouched by foreign hostilities during more than 300 years, is still unscarred. The nearest naval engagement was 1,000 miles away. They tried a blackout here one night early in the war but the white coral roofs of the homes, gleaming in the moonlight, made it a joke.

But Bermuda knows that with this war and the sharing of the colony with the United States, profound changes are coming in her social, political, and economic life. What the Americans are planning to do in Bermuda, how the Bermudians feel about it, the effect on the tourist trade, and the inside working of the censorship will be dealt with in subsequent stories.

RFC ANNOUNCES $1,100,000,000 IN DEFENSE LOANS

Washington, D. C., Jan. 19 (AP).—The Reconstruction Finance corporation made approximately $1,100,000,000 in defense commitments between June and mid January, Jesse H. Jones, federal loan administrator, reported today to President Roosevelt and congress.

Of this amount midwestern industrial firms and other enterprises connected with national defense received commitments totaling $208,484,283. Included in this total was $60,717,235 to six Illinois firms.

Jones gave this summary of loans by RFC subsidiaries:

Rubber Reserve company — Arranged to purchase 430,000 tons of crude rubber for $190,000,000; 52,516 tons delivered.

Metals Reserve company—Arranged to purchase about 2,700,000 tons of metals at a cost of $376,724,200. These metals include antimony, chrome ore, copper, graphite, tungsten trioxide, tin and manganese ore.

Defense Plant corporation—Commitments totaling $349,779,683, of which $283,206,197 is for construction of plants and acquisition of machinery to manufacture airplanes and parts, and $35,550,000 for machine tools.

Defense Supplies corporation—Allocated $50,000,000 for the purchase of high test aviation gasoline; $5,400,000 for 300,000 tons of nitrate of soda to be bought in Chile, and $12,000,000 for the transportation and storage in the United States of 250,000,000 pounds of Australian wool.

DIES OF HEART AILMENT.

Isadore Stein, 38 years old, a public accountant, died of a heart ailment last night in his home at 3849 Van Buren street.

Chicago Daily Tribune.
THE WORLD'S GREATEST NEWSPAPER
Vol. C. Monday, January 20. No. 17.
Published daily except Sunday at Tribune Tower, 435 North Michigan avenue, Chicago, Illinois.
The Tribune company, publishers.
MAIL SUBSCRIPTION PRICES.
Mail subscription prices in Illinois (outside Chicago), Indiana, Iowa, Michigan, and Wisconsin: Daily Tribune only, $5.00 per year: with Sunday Tribune, $12.50 per year.
Zones 3 and 4 in states other than Illinois, Indiana, Iowa, Michigan, and Wisconsin: Daily Tribune only, $7.50 per year: with Sunday Tribune, $15.00 per year.
Zones 5, 6, 7, and 8 inclusive, Canada, Mexico: Daily Tribune only, $12.00 per year: with Sunday Tribune $19.50 per year.
Foreign: Daily Tribune only, $25.00 per year: with Sunday Tribune, $45.00 per year.
Entered as second class matter, May 14, 1903, at postoffice at Chicago under the act of March 3, 1879

F. D. R. HANDS WILLKIE A NOTE TO CHURCHILL

President Calls His Ex-Foe by First Name.

Washington, D. C., Jan. 19 (AP).—Wendell Willkie will take a personal message from President Roosevelt to Prime Minister Winston Churchill of England.

The President interrupted work on his inauguration address today to pen the message in his own hand and gave it to Willkie during a brief conference they held at the White House.

The two men who battled for the Presidency in last fall's political campaign talked in Mr. Roosevelt's oval study for about 30 minutes. Secretary of State Cordell Hull was with them.

Statement by Willkie.

"We talked about the European situation," Willkie told reporters as he left, "and the President gave me a very pleasant personal note to Mr. Churchill. It is more than just a formal introduction."

The note, it was learned, introduces Willkie with the comment that he has been trying to keep politics out of the American defense situation and expresses wishes for British success. Its salutation is "Dear Churchill."

The envelope containing the note was addressed "To a Certain Naval Person, Kindness of W. Willkie." Churchill formerly was first lord of the admiralty and shares Mr. Roosevelt's interest in ships.

Willkie said he outlined to the President his plans for the forthcoming two weeks' tour of England, advising the chief executive that he wanted to talk with all the officials who could see him and that he particularly wished to confer with Ernest Bevin, minister of labor, and Anthony Eden, foreign minister. Willkie will leave by Clipper on Wednesday.

Early Describes Meeting.

Stephen Early, Presidential secretary, gave this description of the meeting between the President and the 1940 Republican Presidential nominee:

Willkie entered and said, "I won't be long—I know what it is to be interrupted while laboring on a speech." Mr. Roosevelt extended his hand and said he was glad to see Willkie.

The President called his visitor by his first name, laughingly saying that he wished "Wendell" were going to be out on the cold inaugural stand tomorrow taking the oath instead of himself.

Favors Lend-Lease Bill.

Willkie, who flew here from New York, told reporters prior to his meeting with Hull that he favored the administration's lend-lease bill for aid to Great Britain with three "serious modifications." These, he said, would be:

1. Return to the people after a designated date of the power which the bill would confer on the President.

2. Congressional retention "of the purse strings."

3. A congressional study of the bill, section by section, "to see whether any powers conferred on the President are unnecessary."

NORMAN THOMAS SEES F.D.R. WAR POWER BILL AS THREAT TO NATION

Norman Thomas, Socialist leader, warned yesterday that President Roosevelt's war powers bill places unprecedented powers in the executive branch of the government and is a threat to democracy. Thomas spoke from New York on the University of Chicago Round Table radio program.

"Almost the worst thing that can happen to democracy," Thomas said, "is for it to sidle crabwise into war. The lend-lease bill shows democracy in surrender. If Mr. Roosevelt had been as calm in his leadership in this crisis as he was in the peace crisis of 1933, we would be a lot better of. We have been cultivating hysteria by talking about crises."

Prof. Harold D. Lasswell, Washington political scientist, said America's greatest problems are internal rather than international. Edward L. Bernays, New York public relations counsellor, said: "There is no chance for democracy's being achieved under the dictatorship necessary for the prosecution of war."

RAPS REPORT ON BRITISH FINANCES AS 'BABY TALK'

Boston, Mass., Jan. 19 (AP).—Verne Marshall, chairman of the No Foreign War Committee, asserted tonight that reports of Britain's exhaustion of her dollar credits in the United States are "baby talk."

Speaking in historic Faneuil Hall, the Cedar Rapids, Ia., editor told the American Mother's Neutrality league that "England has in this country remaining credits sufficient to make many times the cash purchases made by her of us" since the beginning of the war.

"Reputable economists," he said, had set Britain's credits here in excess of 7 billion dollars and that "on top of this huge sum, England has more than 15 billions available credits elsewhere, and outside the British Isles."

DETECTS A DRIFT TO ANGLO-U. S. POLITICAL UNION

Clinton, N. Y., Jan. 19 [Special].—Belief that President Roosevelt was "feeling his way" toward an Anglo-American political union was voiced here today by Dr. Felix Morley, president of Haverford college. Dr. Morley spoke after receiving the honorary degree of doctor of laws from Hamilton college.

BURGLARS TAKE TWO COATS.

Summerdale police yesterday were seeking burglars who entered the third floor apartment of Isadore Sanders, 1015 Winona avenue, a clothing manufacturer, and stole two fur coats valued at $600 and a set of silverware.

MANDEL'S

Mandel's Famous $12.50
Glo-Tone Permanent, $7.50
This excellent oil permanent with lanolin oil base is particularly fine for dry, bleached or dyed hair. Notice the new style trend (short soft curls brushed upward).
REVLON MANICURE, specially priced for Monday through Thursday, at.....50c
MANDEL'S Beauty Salon—Fifth Floor—Wabash

Lead the Fashion Parade
Complete $1
Peggy Sage "Colour Guard"
Contains three manicure essentials . . . polish, satin-base and polish remover. Choice of six lovely shades.
Mail, Phone Orders. Call State 1500
MANDEL BROTHERS' Toiletries—First—State

MANDEL'S
Save 33% to 80%
Book Sale Extraordinary

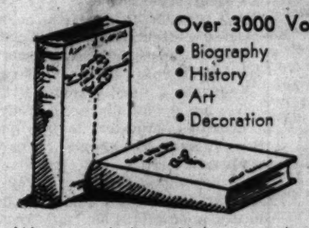

Over 3000 Volumes:
• Biography • Sciences
• History • Fiction
• Art • Travel
• Decoration • Juveniles
49c to $4.98
A Few Books Slightly Higher
We scoured the publishers' warehouses to bring you a really superb selection of books. From thousands, we selected the titles we know you have always wanted. Original editions. You'll want many of these for your library. Come in early!
MANDEL BROTHERS' Books—Ninth Floor—State

To seal all the juices in—to save them for you we have a special way to grill your hamburgers. . . . A plenty of freshly ground choice beef—a meal unto itself—
We Sear It Quickly, Then Grill It Slowly
HAMBURGER SANDWICH
FRESH BEEF HAMBURGER SANDWICH with Onion, Slice Vine-Plucked Tomato, Pat o' Butter, on an Oven-Fresh Bun 15c
Delicious Coffee, 10c (2nd Cup Free) Butter-Made Pies, 15c . . . Luncheons from 35c . . . Dinners from 65c
Famous for Ham and Sweets
YOUR HOST, D. L. TOFFENETTI
TRIANGLE Restaurants
Seven in Chicago's Loop
ALWAYS OPEN AT
57 W. RANDOLPH ST.
IN NEW YORK—TOFFENETTI RESTAURANT, 43rd & BROADWAY

$50 $55 $59.50
COATS FROM OUR FINE UPSTAIRS STOCKS
transferred for this great clearance at
$28
including Morley coats, originally $29.95, $35 and $39.95
Sizes 12 to 20—38 to 44
$89.50 $100 $119
MORLEY FUR COATS
drastically reduced to
$59.50
VALUE BASEMENT
MAURICE L. ROTHSCHILD
State at Jackson

HANAN'S Half-Yearly SALE
of Women's Fine Shoes
HANAN'S EXTRA QUALITY
as low as $6.85
HANAN'S CAREER GIRL MODELS
from $5.95
An opportunity to complete your shoe wardrobe at worthwhile savings. A wide selection of leathers, models and colors. Choose yours today!
HANAN
1 N. Wabash

Jerrems
JANUARY SALE
MEN'S READY TO WEAR
SUITS • TOPCOATS
OVERCOATS
WERE $40 TO $45 Suits and Topcoats Only $31.50
WERE $50.00 $36.50
WERE $55.00 $43.50
WERE $65.00 $48.50
* Convenient 90-Day Charge Account
324 S. MICHIGAN AVE. Just South of Jackson Blvd.
7 S. LA SALLE ST. Just South of Madison St.

THE NEIGHBORS By George Clark

"Can't you kids play somewhere else? Your father's trying to keep up with the war."

REDUCED FOR CLEARANCE

Coats with fine quality furs
$48 $68
$78 $88
All have Johnson & Harwood's traditionally excellent fabrics and selected furs. Designed with youthful distinction! Extraordinary values!

dresses smartly individual
$9 $14
$18 $24
Styles for daytime, dinner and evening in many materials and colors. All are priced at amazing savings during this sale!

Charge Account Service to Accommodate Your Income
Johnson & Harwood
PITTSFIELD BLDG 1st & 2nd FLOORS
37 N. Wabash Ave. at Washington

Foster
WINTER SALE
SHOES DESIGNED FOR
Balance in Motion
—ALL Reduced!
$10.85 AND $11.85
and a few styles as low as
$7.85
F. E. Foster & Company
118 N. Wabash Ave.... and in Evanston

For Your Health
DRINK
CHIPPEWA
SPRING WATER
The Purest and Softest Spring Water in the World
1318 S. CANAL ST. CANAL 1860

LOANS ON DIAMONDS JEWELRY
Immediate Cash—Courteous Service
Member Chicago Assn. of Commerce
CHICAGO LOAN BANK
37 So. Wabash Ave., 3rd Fl.

KENNEDY'S STAND SPURS CAMPAIGN OF AMERICA FIRST

War Mongers Answered, Says Gen. Hammond.

Joseph P. Kennedy, the retiring ambassador to Great Britain, has given the answer to those who are trying to push the United States into war by crying that England is our first and main line of defense, Gen. Thomas S. Hammond, chairman of the Chicago chapter of the America First committee, declared yesterday.

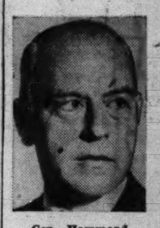

Gen. Hammond.

Commenting on Kennedy's nationwide broadcast of Saturday, Gen. Hammond said the ambassador's "stay out of war" warning further spurred efforts of the America First committee.

"When one so close to the theater of operations, in a position to obtain the real facts at first hand, agrees so completely with the views of the America First committee it is most encouraging to all who believe that the United States still is a great nation," Gen. Hammond said.

Record of Vigor Cited.

"Ambassador Kennedy pointed out that we are a country of 130 million people with a record for vigor, ingenuity, and bravery. He could not understand why even a great military machine 3,000 miles away should make us fear for our safety.

"As a veteran of the A. E. F., I, too, have been unable to understand all this hysteria. Modern warfare is highly mechanized. The name of the United States is synonymous with mechanization. We can meet anybody at that game and beat them decisively—unless we give away all our equipment.

"Ambassador Kennedy agrees with us that it would be better if England wins the war, but questions whether our whole civilization would not be threatened if in trying to help England we get into the war ourselves. There can be no doubt but that democracy as we know it will vanish from the American continent if we go into this war.

Bill Termed War Step.

"That we will be in the war—and quickly—is certain if house bill 1776, the dictatorship bill, is passed by congress. The bill is designed for that purpose. Churchill [Winston Churchill, prime minister of England] left the way open for a plea for American troops in 1942, and that's when England wants to invade the continent—with about 3 million of our American boys."

With more than 165,000 names recorded on protests being sent to Washington, D. C., against passage of the President bill, 40 volunteers continued yesterday their mobilization of the objections to the measure.

An appeal for funds with which to carry on this work, for postage and printing, was made yesterday by Mrs. Janet Ayer Fairbank, vice chairman of the Chicago chapter. She said small contributions from patriotic Americans must keep the drive in progress against the well financed propaganda machine of the Committee to Defend America by Aiding the Allies. Money may be sent to her at room 901, 122 South Michigan avenue.

The drive for signatures to petitions, and for names to be placed on lists sent to congress by the committee, still is going ahead full blast, Mrs. Fairbank said. Persons may either write or telephone the committee. The telephone numbers are Wabash 5473, 5474, 5475, 5476, and 5477.

Tells Wedding Plans

JEAN PARKER.

Hollywood, Cal., Jan. 19 (AP).—Film actress Jean Parker and radio commentator Douglas Dawson announced today they planned to marry "early in February." Miss Parker's divorce from George MacDonald, newspaper man and screen writer, becomes final Jan. 23.

JAP SEES U. S. AS DECISIVE FACTOR IN 2 GREAT WARS

Believes Chinese Can Resist a Long Time.

TOKIO, Jan. 19 (AP).—Lieut. Gen. Kazuma Suzuki today described the United States as the "decisive factor" in both the European and Asiatic conflicts. He spoke before an assembly honoring Admiral Kichisaburo Nomura, the new ambassador to the United States.

"It is rash to conclude that China will crumble at an early date," said Gen. Suzuki, former commander of the Japanese forces in China.

"Because of aid from the United States and Britain," he declared, "I believe China will keep up resistance for a long period.

"A Long Term Conflict."

"I believe also that the European war is a long term conflict. I believe it will be extremely difficult for Germany to carry out a successful landing campaign on British soil. The bulk of the British navy is unharmed and larger than the German and Italian navies combined.

"The decisive factor in both hostilities undoubtedly is the United States.

"The Japanese must not be content with military preparations but must endeavor to solve their international difficulties by means of diplomacy."

Admiral Nomura reiterated his desire to do his best to improve relations between Japan and the United States.

Best Wishes of China.

CHUNGKING, China, Jan. 20, Monday (AP).—President Lin Sen of the Chinese republic telegraphed congratulations today to President Roosevelt on his inauguration day.

It will be 1 a. m. Tuesday in China when the President takes office for the third term at noon in Washington, D. C.

"Sincerely hope ever increasing cordiality which marks relations between our countries will be continued and strengthened during your administration," said the message. "Also wish you best of health and prosperity to United States of America."

BERT NYENHUIS DIES.

Holland, Mich., Jan. 19 [Special].—Bert Nyenhuis, 82, Ottawa county farmer, died yesterday at his daghter's home. One son, Reuben, a contractor of this city and another daughter survive.

CHURCH LEAGUE ASKS LAITY TO FIGHT WAR BILL

Seeks Backing for Clergy to Curb F. D. R.

BY THE REV. JOHN EVANS.

Frank J. Loesch, chairman of the Church League of America, 53 West Jackson boulevard, yesterday authorized a letter to prominent laymen of the country asking their support of local clergymen who voice their views against President Roosevelt's war powers bill. Loesch's action followed a report made to him by George W. Robnett, executive secretary of the Church league, on the latter's return yesterday from Washington, where he conferred with congressional leaders.

Frank J. Loesch.

Inquiries Deluge Office.

Robnett said that during his absence, the league office had been deluged with inquiries from clergymen in response to its letter of a week ago asking action against the President's bill. The clergymen asked what steps they could take to avoid giving dictatorial powers to the President and yet speed all possible aid short of war to England.

"Looking into the matter," Robnett explained, "we found that many of the clergymen were fearful and confused, just as if the bill had been passed and they would be branded as subversive if they expressed their honest views in any public form. Such a situation, if continued, is sure to lead to some form of Nazism or Fascism in this country."

Urges Support of Clergy.

The new league letter to laymen, announced by Loesch, was signed by Robnett. It said in part:

"Propaganda has confused and bewildered our people and has driven them into a state of defeatism that could easily mean dictatorship from which there is no escape. Clergymen should be confirmed by the laity in their right to speak out against war and against this dictatorial bill. Only an aroused people can stem the tide now running toward war."

Robnett's letter states that after his consultations with congressional leaders he was led to believe that the south and the Atlantic seaboard generally, are beginning to think war is inevitable. The west, he added, "can save this country from the present grave and terrifying crisis."

PROPOSE HOUSE APPORTIONMENT ON VOTING BASIS

Washington, D. C., Jan. 19 (AP).—The Brookings institution recommended today that the method of apportioning members of the house of representatives be based on votes cast instead of on population as at present. This would have to be done by constitutional amendment.

A study prepared for the private research organization by Laurence F. Schmeckebier said that the percentage of votes to representatives in 1938 was 29.6 for the entire country, 36.6 for the northern and western states, and 6.8 for the southern states.

It took only 35,439 votes to elect seven representatives in Mississippi in 1938, the study continued, whereas 730,024 votes were required in Kansas to elect the same number.

Actress Marries

[Associated Press Wirephoto.]

Brenda Joyce and Owen Ward leaving church after wedding.

Hollywood, Cal., Jan. 19 [Special].—Film Actress Brenda Joyce and Owen Ward were married here yesterday afternoon. They had been sweethearts since they were school children 14 years old. Ward is an accountant.

JUDGE M'KINLAY TERMS KENNEDY REAL AMERICAN

Judge Donald S. McKinlay of the superior court yesterday praised Saturday night's speech by Ambassador Joseph Kennedy as that of a "real American."

"Ambassador Kennedy's splendid statement on the war issues proved that he was a real American in his diplomatic position," Judge McKinlay said. "We need more representatives who are as loyal to this country as Prime Minister Churchill is to his. Many Americans sincerely believe that we should go to war alongside of England. Their opinion is entitled to respect. There are others, however, who would rather present themselves to the king and queen at Buckingham palace than to an American polling place on election day. I believe that class includes more than one who has been suggested to fill the Kennedy vacancy."

U. S. SEAMEN WHO TORE DOWN NAZI FLAG ARE FREED

Claim California Laws Bar Its Display.

San Francisco, Cal., Jan. 19 (AP).—Two United States navy seamen who tore a Nazi flag from the German consulate yesterday were ordered released from jail tonight on a writ of habeas corpus obtained by two American Legion officials.

Superior Court Judge I. M. Golden signed the writ on petition of Allan L. Graham, judge advocate of a Legion post, and William E. Barden, commander of another Legion post, and presiding commissioner of the Superior court. Both are lawyers.

They declared that instead of being liable for punishment for malicious mischief, as charged, the sailors, Harold James Sturtevant, 22 years old, of Haverhill, Mass., and E. G. Lackey, 23, of Charlotte, N. C., should be commended for preventing a felony.

Quotes Military Code.

They asserted that under a section of the Military and Veterans' code of California, the display of the flag by the German consulate was illegal. This section declares it a felony to display any device or emblem which is an "invitation or a stimulus to anarchistic action or as an aid to propaganda of any organization that advocates the overthrow of this government."

Graham said Adolf Hitler advocated overthrow of the governments of all democracies.

Sturtevant recently was a fireman on the United States destroyer Craven. Lackey had been attached to the destroyer Perkins. Both were in civilian clothes on leave awaiting release from enlistment because of disability.

Explaining the flag snatching incident, Sturtevant said "Me and Lackey flipped a coin to see where we would go."

Taking the route directed by the coin they looked upward and saw what a crowd was staring at—the swastika flag.

"So, we climed up and cut it loose, that's all," Sturtevant said.

Brings U. S. Note of Regret.

Washington, D. C., Jan. 19 (AP).—The United States today expressed to Germany its regret over two American seamen ripping a swastika flag from the German consulate in San Francisco.

The flag, run up in observance of the anniversary of the founding of the German reich in 1871, was snatched from its ninth floor staff yesterday.

This morning a note concerning the incident was received by the state department from the German embassy. Promptly, the department replied, expressing regret.

Inquiry Is Expected.

The exchange was not made public, but a state department spokesman said the embassy was advised that an investigation presumably will be made by San Francisco authorities.

[Authorized German sources in Berlin said the German chargé d'affaires at Washington had been instructed to ask punishment of the United States sailors involved, and assurance of the right to hoist the flag again with American protection.]

In diplomatic usage, an expression of regret is just that and not an apology.

The navy is investigating the incident, but officials said nothing would be announced until the "facts are sifted."

Campbell Leaves Ottawa to Be British Minister to U. S.

OTTAWA, Ont., Jan. 19 (AP).—Sir Gerald Campbell, British high commissioner here, left tonight for Washington to become one of the two new British ministers to the United States. These ministers will assist Lord Halifax, the new British ambassador. Lady Campbell will join her husband in two weeks.

FIRE DAMAGES PRINTING SHOP.

Fire believed to have started from an oil stove caused damage estimated at $1,500 to the Commonwealth Press printing shop at 3855 North Kedzie avenue yesterday.

AT WURLITZER
Columbia Recordings of The London Philharmonic Orchestra

AT SPECIAL LOW PRICES!
Sir Thomas Beecham conducting The London Philharmonic Orchestra in Grieg's "Peer Gynt Suite No. 1." is an Album any true music-lover would be proud to own.
Set X-180, two 12-inch records complete with album. Yours for only $2.50
Musical Comedy Favorites WITH ANDRE KOSTELANETZ and His Orchestra
In response to many requests we are again offering this remarkable Album at the same low price . . . Selections from eight ever-popular Broadway musicals! Famous tunes as "Tea for Two," "Smoke Gets in Your Eyes," and "I Got Rhythm" are given new life and color.
Set M-430 (4245-M—4268-M) Four 10-inch records. ONLY. . . . $3.50
Open a Charge Account Phone AND. 3322
WURLITZER
111 S. WABASH • OPEN EVENINGS

Subscribe for the Tribune

FINE CLOTHES for MEN
Sale...
SHIRTS

$1.85
$2.50 and $3.00 quality
3 for $5.00
CLEARANCE OF ALL SHORT LOTS...MANY UNUSUAL REDUCTIONS . . . PLAIN AND FANCY . . . BROADCLOTHS AND OXFORDS. ALSO WHITE . . . . . SIZES 14 TO 16½
NECKWEAR . . . All broken lines of our $1.50, $2.00 and $2.50 ties . . . Many distinctive patterns $1.00
A STARR BEST
ESTABLISHED 1902
11 to 15 NORTH WABASH AVENUE
Just North of Madison Street

THE STORE FOR MEN
MARSHALL FIELD & COMPANY
Washington and Wabash Store Hours: 9 a.m. to 5:30 p.m.
January Sale
MEN'S
CUSTOM SUITS
Here's your opportunity to enjoy at a worthwhile saving the superior needling and finer materials that come in a Marshall Field custom-tailored suit.
During January we'll create a suit for you from your choice of any of the exclusive imported woolens in our distinguished collection—in single- or double-breasted style—for just $120.
Look now to your wardrobe for the future—take advantage of this special Sale price.
Custom Suits—Second Floor
JANUARY SALE
CUSTOM-MADE SHIRTS
6 Neckband-Style Shirts, now $36
6 Collar-Attached Shirts, now $40
Separate Collars, each $1
Second Floor
THE STORE FOR MEN

Crocodile
ABLAZE WITH COLOR
for the South!

Genuine crocodile:::from the Amazon:::and South American jungles...exquisitely fashioned into footwear ablaze with color!
The new irrepressible Carnation Red, Canary Yellow, Brown, Beige, Toast, Maple, Blue and Black. Here are shoes for all occasions:::correct in design...soft, suave and shapely:::with faultless fitting qualities. $16.75 and $18.75
O-G Handbags to match these new O-G Shoes
The advantages of an O-G charge account are at your service
The Costume Bootery of
O'CONNOR & GOLDBERG
at 23 Madison, East

1941
new spring
BRUCEWOOD COATS
with luxurious lynx-dyed fox
$69.50

Sunshine floods the deep, billowy furs . . . and drenches the happy plaids, tweeds and monotones with the gay awakening colors of spring. Wear them south now . . . and wear them all spring—they're gorgeous
sizes 12 to 20
7th floor
MAURICE L ROTHSCHILD
State at Jackson

GUARANTEED SATISFACTION

New spring 1941
BRUCEWOOD 3-PIECE SUITS
with deep sunlit furs
$39.95
They're the sunniest new styles, sunniest colors—sunniest furs and fabrics you ever saw in 3-piece suits . . and there's plenty of sunshine in the glorious values, too
Plaids, tweeds, sunny plain shades — navy & black, too—sizes 12 to 20
—7th floor
MAURICE L ROTHSCHILD
State at Jackson

THE STORE FOR MEN
MARSHALL FIELD & COMPANY
Washington and Wabash Store Hours: 9 a.m. to 5:30 p.m.

The Belmead $10
featuring a new brim
with air-stream styling

You're attracted first by the debonair sweep, the decided curl of the brim. Here's designing that imparts a touch of youthful dash to a man's personality. For extra comfort, there's a special insert under the band inside at the forehead. Ultra-soft, worn preferably turned up; snapped down, if you please. In the new Air Blue, other colors. See it!

First Floor

STRAWS FOR SOUTHERN WEAR
Cocoanuts, $5 Sailors, $5 Shantungs, $8
Panamas, $10 and $15

THE STORE FOR MEN

The most exciting sale in town—furs of amazing beauty at purse-practical sale prices offered by Walzer's, Chicago's reliable furriers for 45 years.

A Partial Listing

Grey Kidskin	$95
Sable Dyed Muskrat	$125
Dyed Persian Lamb Paw	$125
Dyed Skunk	$145
Dropped Skin Raccoon	$145
Hudson Seal Dyed Muskrat	$145
Black Dyed Caracul Lamb	$145
Black Persian Lamb	$275
Sheared Beaver	$295
Natural Canadian Ranch Mink (Custom Made)	$1295

Complete Stock of Fur Jackets
REDUCED BELOW COST

OF COURSE YOU MAY BUDGET!
H. WALZER & CO.
174 NORTH MICHIGAN AVENUE
FINE FURS SINCE 1896

APPLICATION FOR $7,500-$11,250 ACCIDENT INSURANCE POLICY
AND SUBSCRIPTION TO THE DAILY TRIBUNE

NOTE: For the sum of 25c preliminary term fee, plus 10c a month in advance thereafter, the Chicago Tribune makes available to its Home Delivery Subscribers and members of their families who reside in the same household a $7,500 Travel Accident Insurance Policy. Insurance coverage eventually increases to $11,250 on continuous renewal. Issued by Federal Life Insurance Co., Chicago. NO MEDICAL EXAMINATION. One policy to a person. Issued only to applicants over 10 and under 70 years of age.

Mail this Coupon to the Chicago Tribune. SEND NO MONEY. Accredited representative will call and collect 25c. Official Carrier will collect monthly thereafter for Insurance and Subscription. Insurance will lapse if subscription is stopped.

☐ I hereby order the Daily Tribune delivered to my home by Carrier six days a week, starting immediately, for which I agree to pay the regular rate.

☐ I am a Home Delivery subscriber and agree to continue.

Do you apply for this $7,500 Travel Accident Policy?.....
(PLEASE PRINT)

Your Name?..... First Name Middle Name Last Name

Address?..... Number Street Apt.?.....

..... City State Phone?.....

Your Age?..... Date of Birth?..... Month Day Year

Are You Blind or Deaf?..... Are You Crippled?.....

Name of Person to Whom Insurance Is to Be Paid in Case of Your Death? (Beneficiary)

..... Relationship.....
First Name Middle Name Last Name

Applicant's Signature.....
Sign in Own Handwriting

NOTICE: Orders for Home Delivery of the Tribune are acceptable only from persons residing where such service is maintained and are subject to rejection by the Tribune. All applications for insurance are subject to rejection by the Federal Life Insurance Co. Insurance does not become effective until noon the date policy is issued.

Form A2735—2-30

GERMANS ATTACK THE ILLUSTRIOUS AGAIN AT MALTA

Strike at Suez Area, Too, in Widening Air War.

BY SIGRID SCHULTZ.
[Chicago Tribune Press Service.]

BERLIN, Jan. 19.—A smashing new blow against the already crippled British aircraft carrier Illustrious at Valetta, Malta, today, and an aerial thrust against British positions in the region of the Suez canal on Friday night were announced in Berlin today. It was the third attack against the Illustrious in nine days, but the first by the Nazis against the Suez area in this war.

The Germans regard the Suez canal as one of the three main strategic strongholds of the British empire. Gibraltar, the second, is gradually being brought into the sphere of action, the Germans say. Singapore, the third, is out of range for the present.

Brief Mention in Communique.

The attack on the Suez area was mentioned only briefly in the communique, which said:

"Individual German battle planes [on Friday night] attacked militarily important objectives in the region of the Suez canal in Egypt."

More details were available, however, on today's dive bomber attack on the Illustrious and the harbor at Valetta. The mid-Mediterranean island was enveloped in smoke clouds after the attack, the Germans declared. The Illustrious, previously hit on Jan. 10 and Jan. 16 and believed a helpless wreck by the Germans, was struck with three more bombs, it was said.

In addition, the Germans asserted their planes had scored a hit on a destroyer, and others on small vessels lying in the vicinity of the Illustrious. The arsenal, docks, and factories near the harbor also were reported blasted.

Lose Three Planes.

Loss of three planes was acknowledged by the Nazis, who said three British Hurricane fighters also had fallen in the aerial battles that developed.

[Dispatches from Valetta itself said at least 15 German planes had been shot down. The Germans attacked in large numbers, the message said, and caused extensive damage to civilian property.]

Today's attack on Malta followed one of yesterday in which the Germans concentrated on the island's two airfields, Halfar and Luca. Hangars and barracks were pounded to pieces or set afire while the airfields were "converted into crater landscape," it was said. In this attack, the plane losses were set at two German and one British.

[In Saturday's raid, the British at Malta said, ten Nazi planes were downed, and not six, as previously announced.]

German U-Boat Hero Welcomed

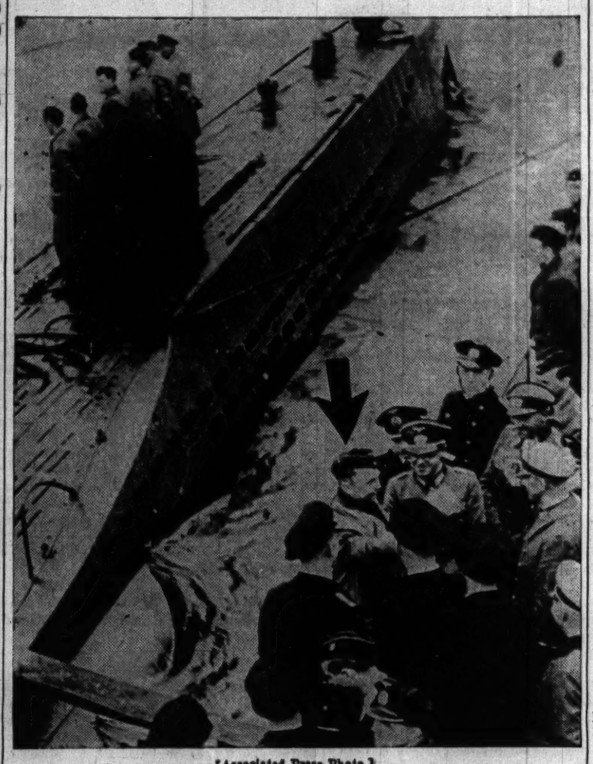

[Associated Press Photo.]

Lieut. Capt. Guenther Prien (arrow) being greeted by representatives of all branches of Germany's military machine on his return to port after latest trip in submarine he commands. German sources credit him with sinking 200,000 tons of enemy shipping.

LAVAL AND PETAIN END ROW; CABINET SHIFT EXPECTED

Policy of Collaboration with Nazis Affirmed.

BY DAVID DARRAH.
[Chicago Tribune Press Service.]

VICHY, France, Jan. 19.—Marshal Henri Petain, French chief of state, and Pierre Laval, ousted on Dec. 13, as vice premier and foreign minister, have come to terms, it was announced tonight.

Map locates La Ferte.

The announcement said Petain and Laval conferred yesterday afternoon and that misunderstandings that led to Laval's dismissal were ironed out. A shift in the governmental lineup now is expected.

[Another dispatch stated the Petain-Laval agreement opened the way for Laval's return to the cabinet. A Berne, Switzerland, dispatch said Vichy reports spoke of a "streamlined" cabinet in which authority would be concentrated in the hands of a few ministers.]

Petain and Laval were reported to have met on Petain's private train at La Ferte, on the "free" side of the line dividing occupied and unoccupied France.

Collaboration to Continue.

Marshal Petain has made no secret that France's defeat and recent events have made it necessary for France to coöperate with Germany in reorganization of continental Europe. His meeting with Laval means there has been no fluctuation in his determination to collaborate in the "new order."

Franco-German collaboration, in any event, is a firm policy on both sides of the line and, in fact, has already been given concrete expression in last week's conferences between French and German metallurgists in Paris.

There were many inexplicable elements in the ousting of Laval. For three weeks, in fact, up to the end of December, the political situation in Vichy was in a state of turmoil and relations between France and Germany were nebulous.

Await Word from Hitler.

Marshal Petain wrote to Adolf Hitler a letter covering the Laval incident and Hitler's answer has been expected for many days.

Otto Abetz, Hitler's ambassador to Paris, has been standing by in Berlin but a few days ago he returned to Paris. This was expected to be followed by the return of the French ambassador, Fernand de Brinon, to Vichy. So far as is known, De Brinon had not returned before Laval and Petain met.

Announcement of the meeting was believed to preclude any upset between France and Germany. With his enormous prestige in all sections of France, it was believed Petain would not have acted without having strong belief in the successful issue of his decision.

FEED EUROPE'S 5 DEMOCRACIES! IS PULPIT APPEAL

The only final hope for the existence of the five small European democracies now under Nazi domination is British victory, but it will be an empty victory, Chauncey McCormick declared yesterday, if, meantime, a generation needlessly is allowed to perish.

McCormick, a member of the National Committee on Food for the Five Small Democracies and chairman of its midwest division, spoke from the pulpit of the First Presbyterian church at Wheaton at the invitation of its minister, the Rev. Robert B. Stewart. The object of the committee, he said, is to find a practical plan to get food to the starving people in Finland, Norway, Holland, Belgium, and central Poland without weakening the military effectiveness of the British blockade. The food would be purchased by the governments in exile of these countries.

"Today," he continued, "the hungry of Europe are being told by German propagandists that democracy doesn't care about their plight, and that the sooner they give in to dictatorship and slavery, the sooner they can eat."

Two women yesterday joined the executive board of the committee's midwest division. They are Mrs. Byron Harvey and Mrs. Herbert E. Bradley.

Germans Claim 90 Finnish Ships Lost Thru War in '40

BERLIN, Jan. 19 (AP).—The Official German news agency, DNB, said in a dispatch from Helsingfors today that about 90 vessels, totaling 60,000 tons, had been lost by the Finnish commercial fleet in 1940, most of them having been sunk by war action.

Britain Names New Naval Chief for Thames Estuary

LONDON, Jan. 19 (AP).—King George VI. approved today appointment of Vice Admiral Sir George Lyon as commander in chief of the naval district which covers the Thames estuary, effective April 2. He will succeed Admiral Sir Reginald Drax.

Prevue Your Evening

. . . by a noon-time visit to Ricketts Restaurant. Here you can get a healthy, hearty meal or a light, easy-going snack to relieve your mid-day hunger . . . at budget-saving prices—and a few moments of pleasant relaxation will help you to take the afternoon in stride.

RICKETTS
That POPULAR Restaurant
at the Watertower
103 East CHICAGO

UNIDENTIFIED PLANES SUBJECT PALESTINE TO FIRST NIGHT RAID

JERUSALEM, Palestine, Jan. 18 [Delayed] (AP).—Several planes of unidentified nationality made the first night air raid of the war on the British mandate of Palestine early Saturday. Several bombs were dropped in southern Palestine but no damage or casualties were reported. A brilliant moon above low hanging clouds aided the high flying planes. Warnings sounded over the country at 1 a. m. and the all clear 30 minutes later.

JEWS IN GERMANY ORDERED TO PAY 15% SPECIAL TAX

[Chicago Tribune Press Service.]

BERLIN, Jan. 19.—A new decree issued in Germany today provides that Jews must pay a special "social equalization tax" amounting to 15 per cent of their income on top of their regular income tax. The minimum income tax of most Jews who still have an income amounts to 10 per cent, which brings the minimum taxation up to 25 per cent of their income if they earn more than $660 a year. On top of that they must pay the war surtax.

The German Zeitung in Norway declares big contingents of Jewish emigrants are expected in Tokio from Poland, the Baltic states, and Norway. A monthly average of 500 Jews is expected to pass thru Yokohama in the next six months, most of them headed for the United States.

Germany has requested Portugal to allow three field trains to enter its territory from occupied France. These trains will carry Jews who were able to secure visas and transportation to the Americas.

HIGH SCHOOL
FOR ADULTS
Complete in 12 to 15 months. Old established school. Science laboratories. Day—Evening—Home Study.
PRE-LEGAL IN 9 MOS.
INQUIRE FOR DETAILS
ACADEMY FOR ADULTS
30 W. Washington St. Franklin 0144

SOUTH AMERICAN PLATINUM HELPS NAZIS WAGE WAR

Colombian Supply Flown Over Sea Each Week.

CALI, Colombia, Jan. 19 (AP).—Germany is getting potential war supplies almost within the shadow of the Panama Canal. They are flown half way around the South American continent and then across the south Atlantic.

They come from Cali, near the western coast of Colombia, a few hours flying time from Panama.

Chief of these supplies is platinum, used for fine parts of precision instruments, such as bomb sights and airplane gauges. It is extremely valuable in electrical gadgets, without which a modern war machine could not function.

Supply Flown Each Week.

For any of these uses, a little platinum goes a long way and approximately 13 to 15 pounds of it are flown from Cali to Germany every week on commercial planes.

There is nothing secret about it; the shipments are declared openly on the usual commercial invoices. From the standpoint of international law, there is nothing irregular about it because the South American countries are neutrals.

Drugs Also Cross Sea.

The planes carry the platinum by way of Lima, Peru, to Buenos Aires, Argentina, whence it crosses the Atlantic, reaching Germany thru Italy or Switzerland. Sometimes the Atlantic crossings are made by Italian flying boats.

Drugs from tropical plants also are said to reach Germany in this way.

A dribble of German products reaches South America by air.

Try my newest candy!
Mrs. Snyder's
VANILLA CARAMEL BEANS

They're the most *delicious* chewy candies you ever treated yourself to! They're NEW! They're *vanilla*. They're *buttery*. They're *caramel*. They *last* lusciously . . . over 100 pieces to the pound. They're called VANILLA CARAMEL BEANS and they're individually cellophane-wrapped. You can keep a handful in your desk drawer, your pocket, your purse. Get yours today, and walk out *eating!*

80c per pound
MRS. SNYDER'S CANDIES
Out of towners send orders to 119 N. Wabash
CHICAGO

CAVANNA
FINEST CLEANERS
HOUSEHOLD FURNISHINGS AND CLOTHING
Prompt Service Chicago and Suburbs
Lake View 1534 3501 N. Ashland

STEVENS

More of our popular
Stroock's Separates
Jackets and Skirts
"borrowed from the men!"

Beautifully tailored, easy fitting separates in fine herringbone wool . . . to go with everything . . . to make a stunning suit, worn together! Perfect under furs now—to wear and love all spring, too! Natural or Aqua. Sizes 12 to 18.

Jacket . . . 17.95
Skirt 12.95

Sports Shop—3rd Floor

Chas. A. Stevens & Co.
State Street Open 9:45 to 5:45

STEVENS

Roman Stripes
Hat-and-Bag Set
12.95 set of two

Mad, glad colors in a smart straw fabric for a becoming hat and bag set that absolutely "makes" your costume! Choose the pert sailor OR dramatic turban as you prefer . . . add the stunning bag for a knockout twosome!

Debutante Millinery—4th Floor

Chas. A. Stevens & Co.
State Street Open 9:45 to 5:45

STEVENS
For Hands on Parade!
Colour Guard
by Peggy Sage

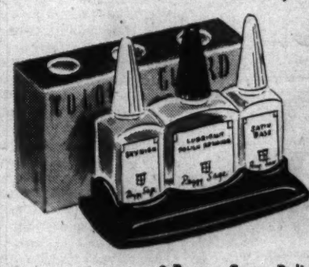

A pretty, patriotic manicure ensemble for your dressing table . . . in gleaming Blue, Silver, or Gold with a Red plastic base . . . with the THREE essential Peggy Sage preparations standing at attention!

- Peggy Sage Polish
- Lubricant Polish Remover
- Satin Base

$1 Complete

Toiletries—1st Floor

Chas. A. Stevens & Co.
State Street Open 9:45 to 5:45

HALF-YEARLY
SHOE SALE

A wonderful group of Women's Quality Footwear that includes many current models . . . all sizes but not in each style . . . formerly from $8.95 to $12.75. $5.95

This group includes unrestricted choice of all Martin & Martin regular lasts and patterns as well as every new style of this season regardless of the former price, and they were up to $14.75. $7.95

ALL MEN'S SHOES GREATLY REDUCED
MARTIN & MARTIN
MICHIGAN corner MONROE

WOTTA LIFE! WOTTA LIFE!

Reprinted from The Tribune's collection of Gaar Williams cartoons

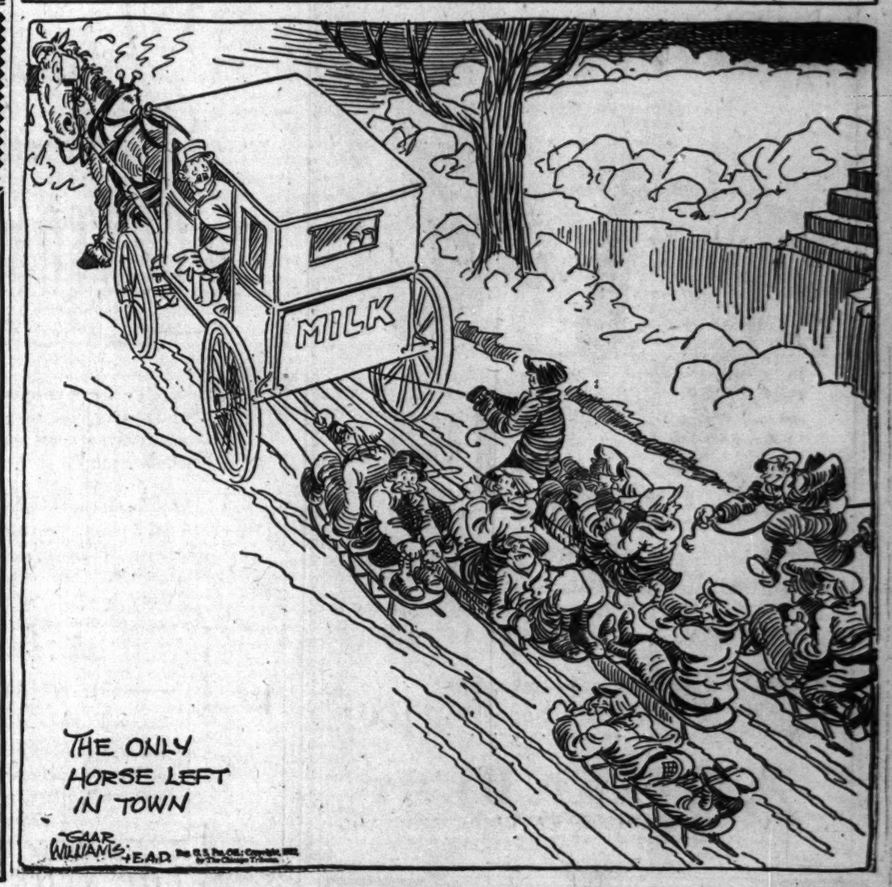

IN THE HUB'S FOUR STORES

SEMI-ANNUAL SALE

BOSTONIAN SHOES FOR MEN

$6.85 AND UP TO $9.45

A twice-a-year event that enables you to buy these famous shoes at the price of ordinary ones. Styles for men and young men of all ages. First Floor

THE HUB
Henry C. Lytton & Sons
State and Jackson, CHICAGO • EVANSTON • OAK PARK • GARY

BRITISH CAPTURE KASSALA; STRIKE AT EAST AFRICA

Believed Motorized Troops Have Crossed Frontier.

CAIRO, Egypt, Jan. 19 (AP).—British motorized units pursuing fleeing Italian soldiers along the 200 mile Sudanese front were believed tonight to have crossed the border into Italian East Africa [Eritrea] after forcing the Fascists from Kassala, the last Anglo-Egyptian Sudan city held by Premier Mussolini's men.

Their position precarious after weeks of constant patrol action by the British, the Italians withdrew three days ago from Kassala, only 15 miles from Eritrea. It was only today, however, that the British announced reoccupation of the town the Italians had captured last July.

Little Resistance Reported.

The Italians were said to have left Kassala, a city of about 20,000 population and capital of a valuable cotton growing section, almost without firing a shot. Ethiopian irregulars operating behind the Fascists were believed partly responsible for this withdrawal. With the British constantly reinforcing positions around the town and the Ethiopian irregulars lurking along their communications in the rear, the Italians were said to have found it difficult to hold the post.

Abandonment of Kassala was believed to mean the Italians had dropped any idea of attacking the Sudan from this region, and specifically, the British said, it removed a threat to the Sennar dam controling waters of the Blue Nile. The British were said to be striking heavily at Eritrea, with light tanks and armored cars leading the eastward movement.

The Italians were believed trying to fall back to three main frontier posts built 20 miles east of Kassala.

Report Italians Retreat.

The British communique, after reporting Kassala's recapture, added:

"The Italian troops along this front are retreating, pursued and harassed by our mobile detachments. Active patroling continues in the Metemma region south of Gallabat."

Gallabat is south of Kassala and near the Ethiopian frontier. The British communique reported these other developments in the African war:

1. A heavy air raid on Tobruk, Italian base in Libya which the British have surrounded, with a huge fire started near gasoline dumps in the besieged port.

2. Air raids on targets in Italian East Africa and Italian held British Somaliland.

Artillery Action at Tobruk.

ROME, Jan. 19 (AP).—The Italian high command today said there was considerable artillery action in the Tobruk sector of Libya.

In East Africa, it said, Fascist airmen bombed British air bases in the upper Sudan and a railway station and troops in the lower Sudan.

British Victorious

(Story in adjoining column.)

British forces yesterday were reported to have captured Kassala (arrow), the last Anglo-Egyptian Sudan city held by the Italians. The British were believed to have crossed the border in Eritrea.

BRITISH SEIZURE OF SHIP VIOLATES NEUTRALITY BELT

Brazil Weighs Action; Protest Possible.

RIO DE JANEIRO, Brazil, Jan. 19 (AP).—A high Brazilian source said today that if Brazil takes any action in the halting and apparent seizure of the 8,199 ton French freighter Mendoza by a British warship yesterday, the action will follow the lines of earlier violations of the American neutrality zone.

The Mendoza, the navy ministry declared yesterday, was stopped by the British auxiliary cruiser Asturias about five miles off the southern coast as she was moving out of the dangerous shoal waters at that point, and then proceeded to sea with the Asturias. The newspaper O Globo said the British put a prize crew on board.

Protest Forwarded to Britain.

In earlier violations of the neutrality zone, particularly in the case of the British trailed German freighter Wakama which was scuttled by its crew last February, the Brazilian government notified the other American nations and a protest was forwarded to Britain.

Officials here said there was no question of violation of Brazil's territorial waters since the Mendoza was halted two miles outside the three mile limit. However, the incident took place about 300 miles inside the American neutrality belt. The British have not recognized the latter limit.

Carried Food Cargo.

Brazilian officials said that as a violation of the neutrality zone the incident concerned all the American nations, including the United States, which established it.

The Mendoza had been moving along the Uruguayan and Brazilian coasts for nearly a week, dodging the Asturias which followed her, keeping just outside territorial waters. She carried a cargo of food for France but had no navigation certificate to let her thru the British blockade.

CLOSE RANGE FIRE BY GREEKS HALTS ITALIANS' THRUST

Wait Until Fascists Are Near, Then Open Up.

ATHENS, Jan. 19 (AP).—An Italian attempt to recapture important heights held by the Greeks north of the Albanian city of Kilsura was beaten off with Italian losses of men and material, it was reported here today. Greek sources said their soldiers waited in snow bound positions until the Italian counterattackers approached very near. Then the Greeks opened up with heavy fire, driving the Fascists back.

The weather along the whole front continued severe, with a snowstorm blowing over most of the fighting ground. The Greeks said these bad conditions restricted activities to local operations and artillery duels.

Advance of Local Character.

Summarizing the day's operations, a government spokesman said "despite adverse weather conditions a new advance of local character was effected by our troops."

"An important reconnaissance patrol was completed and some prisoners were taken. According to information we have obtained, some new battalions of Blackshirts have arrived in Albania but have stayed in the rear—not following the division of Tuscany Wolves whose 77th regiment was exterminated. The Italians say nothing of this in their communiques."

The spokesman denied Rome reports that Salonika had sustained heavy bomb damage and that British motorized forces had arrived in Salonika.

Heavy Fighting on Coast.

STRUGA, Jugo-Slavia, Jan. 19 (AP).—Reports reaching this border town today said the Greeks and Italians have been fighting hard for the past 24 hours in the coastal sector near Dukati north of Chimara. The Greeks pushed forward, the reports said, but the Italians counterattacked and drove them back to their positions with heavy losses on both sides.

Greek airmen were said to have bombed the port of Valona, but there were no reports of the damage. Greek sources said Italian transport planes were dropping sacks of food near Greek troops, mistaking them for Italians.

Snow Restricts Activity.

ROME, Jan. 19 (AP).—Heavy snows in Albania have greatly limited the activity of both the Fascist and Greek troops, the Italian high command said today.

THREE GUNMEN ROB GROCER.
Three gunmen robbed Jacob Stefl of $205 yesterday after invading his grocery and home at 2800 South Homan avenue.

Foster
WINTER SALE
Entire Stock of Shoes for Women & Children
and even New Spring Shoes are included . . . at these substantially reduced prices.
$7.85 AND $10.85
AND A GROUP OF OUTSTANDING VALUES AT $5.85
F. E. Foster & Company
118 N. Wabash Ave. . . . and in Evanston

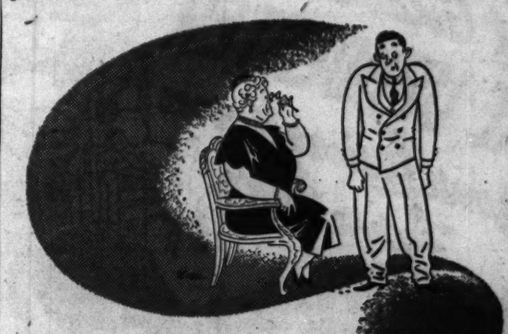

BASKIN-IZE*
in the
SALE
of the year

Hart Schaffner & Marx
SUITS and OVERCOATS

$33.50 to $38.50

★ This is a mighty good time to drop in and Baskin-ize* your appearance. It's the one period of the year when large selections of suits and overcoats are available at clearance prices: Despite the busy fall season, you'll find desirable patterns, models and colors in every size, even for hard-to-fit men. With woolen costs at new highs; we may not be able to replace these values!!! an extra good reason why this is "The Sale of the Year!"

IT'S CONVENIENT WITH A 90-DAY CHARGE ACCOUNT

*Baskin-izing: The art of dressing to enhance your appearance at no increase in your budget.

BASKIN
2 STORES
Home of Hart Schaffner & Marx Clothes
123 S. STATE ST. • CLARK at WASHINGTON

A PERMANENT
without heat
WILLAT—A HEATLESS WAVE SPRAYED INTO YOUR HAIR

No electrical heat! No chemical heat! No heat at all! Simply and comfortably a natural-looking wave is sprayed into your hair. We've tried, tested and found it successful with every type of hair.

CARSON PIRIE SCOTT & CO
Beauty Salon, Third Floor.

Action Shot of our Gas Gauge Needle

A LOT of people think Buick gas gauge needles are lazy or something.

For when you've got Compound Carburetion in your FIREBALL eight, that needle gives a pretty good imitation of a schoolboy snail hurrying home with a bad report card.

In fact, it takes that needle from 10% to 15% longer than it did a year ago, according to 1941 Buick owners, to get from the Full mark down to Empty.

Sound interesting? Well, wait till you see the lively action that goes along with this slow-motion gas consumption—action any dealer will be tickled pink to demonstrate any time you say.

"Best Buick Yet"
EXEMPLAR OF GENERAL MOTORS VALUE
SEE YOUR NEAREST BUICK DEALER

WAR OFFICE AID CALLS ON LABOR TO CO-OPERATE

Robert P. Patterson, assistant secretary of war, yesterday called upon American labor for full coöperation to prepare the United States for all emergencies and "to see that maximum help reaches England."

"This nation can not afford the loss of one day's production at any of the plants turning out military essentials," he said in an address before the Chicago Federation of Labor in Musicians' hall, 175 West Washington street. "The time is too short for such wastefulness."

Patterson said the best possible guarantee of swift, efficient production is the coöperation of labor given in the spirit of free partnership, and promised that the social gains won by labor would be preserved. "To reach the point where our democracy is no longer in danger requires national unity, and for unity we must have industrial peace," he said. "In time of peril voluntary arbitration is by far the most satisfactory method of adjudicating differences between industry and labor."

CLERGYMAN RUNS A NIGHT CLUB IN EGYPT FOR TARS

ALEXANDRIA, Egypt, Jan. 19 (AP).—An English clergyman is running a night club for British tars at this great African base because he doesn't want them to get "gypped."

The Rev. Alan Spender, 29 years old, said that when he came here in 1939 he found "prices soaring 100 per cent and seamen had no place to go to get clean, wholesome entertainment, "so I decided to do something about it."

He converted a 150 year old Greek hospital into a naval club and built a huge addition to house a night club, bars, lounge, bedrooms, and concert halls. Now the smiling, broad-shouldered ex-rector from Birmingham is resident chaplain of the Alexandria fleet club which daily serves 4,000 meals and 12,000 bottles of beer.

American singers and dancers are featured in the night club show, including Frederick Victor of Columbus, Ind.

BURGLARS GET $600 IN GEMS.
John G. Farynack, 8228 Drexel avenue, an advertising man, reported to the Burnside police yesterday that burglars entered his home Saturday night and stole $16 and jewelry worth $600.

JUDGE O'GOODE FOOD says:
There are many wonderful foods at Isbell's . . . all moderately priced . . . including STEAKS from Grand Champion Carload Steers . . . all hours, day and night.
ISBELL'S
940 Rush St. . . . 590 Diversey Pkwy.

A Charming Valentine Gift!
Metalized Baby Shoes
Regularly $4.25, at $3.95 Pair

Book-Ends or Ash-Trays
Babies' shoes metalized into lasting mementoes make delightful gifts for parents or grandparents. Take advantage of this special Valentine price.
Shoes Metalized Alone, Regularly $3.25.....$2.95
Shoe Clinic—Fifth Floor—State
MANDEL BROTHERS

STEVENS

Special $198

Scoop!
Just 18 more
Black Dyed Persian Lamb Coats
a January special-purchase that was a sell-out last week!
$198
Hurry down for yours! Genuine Persian Lamb Coats of this quality are a rare value at such a modest price! They're typical Stevens coats . . . from the set of their well-cut shoulders to the final, finished detail. Coats so well made and styled . . . they'll be smart for seasons to come! REMEMBER, there are just 18 . . . do make yours an early shopping visit!
Furs—3rd Floor
Three easy payment plans. Ask about them when you come in!
Chas. A. Stevens & Co.
State Street Open 9:45 to 5:45

STEVENS

Mittens Reduced
65c to 1.35
Forecast: Cold weather ahead! Get your Mittens today at special January Clearance prices! Wonderful values! Shop early for best selections!

Sock-'Ems. Leather Boxing Gloves in Red, Green and other colors.....Were 2.00 Now 1.35
Bunny Fur Mitts. For day or evening wear. White only.....Were 2.00 Now 1.35
Suede Mitts. (Tanned Lambskin) Broken assortment of colors.....Were 2.00 Now .95
Woolie Mitts. Knitted and warm, Red, Green, White or Gold with contrasting cuffs.....Were 1.00 Now .65

All Sales Final! No Mail or Phone Orders!
Gloves—1st Floor
Chas. A. Stevens & Co.
State Street Open 9:45 to 5:45

HAROLD TEEN—ALL THE WORLD IN TUNE

HI, MOMS - GOTTA KISS FOR YOUR FAVORITE SON?
HAROLD - WHAT'S THE MATTER WITH YOU?
OH, I'M JUS' HAPPY, I GUESS - EVERYTHING'S GOIN' SO GOOD - LIKE MY WORK AND ALL TH' GUYS AT TH' PLANT -
I'M SO GLAD FOR YOU, SON - AND DON'T FORGET - YOU HAVE LANA TO THANK FOR SOME THINGS -
YEH! SHE'S BEEN SWELL - TOO -
CARL ED.

BECAUSE Chicago Tribune correspondents in Washington and thruout the world watch day to day developments vigilantly, doing their own fact finding and reporting the news from the American viewpoint, Tribune readers are fully and immediately informed of every important development

Let Goldblatt's RE-UPHOLSTER Your Living Room Furniture!

CHOICE OF COVERS
$31.50 For 2 Pieces
CHAIR $10.50 SOFA $21

Prices include all materials and labor.

PHONE OUR FACTORY FOR FREE ESTIMATE
MONroe 9500

• We will send an estimator to your home with numerous samples and full information.

Slip Covers Included With Every Two-Piece Set Reupholstered

• Every Suite Custom Built in our own MODERN FACTORY by Expert Craftsmen!
• Every Suite Sterilized and Vacuumed. Interiors Rebuilt with new felt and moss.
• Woodwork retouched, frames repaired and braced where needed.
• Genuine Nachman Springs used in all new Seat Cushions.
• Balance of Springs reset, retied, and replaced where needed.

FREE PICKUP AND DELIVERY

Take Up to a Year to Pay
No carrying charge if paid in 90 days
5 YEAR Guarantee
On Construction and Workmanship

GOLDBLATT BROS.
Ten Department Stores

OUR FLAG

FACTS ABOUT IT IN CROSSWORDS!

★

$5,000 IN CASH PRIZES!

Solve This Series Now Appearing in the Daily Tribune. For Previous Puzzles, Rules and Full Particulars, Get Back Copies of the Tribune.

An Interesting Fact About Our Flag Is Printed Beneath Each Puzzle. The Missing Words Will Appear Automatically as You Solve the Puzzle.

NO. 17—"OUR FLAG—IN CROSSWORDS" Chicago Tribune

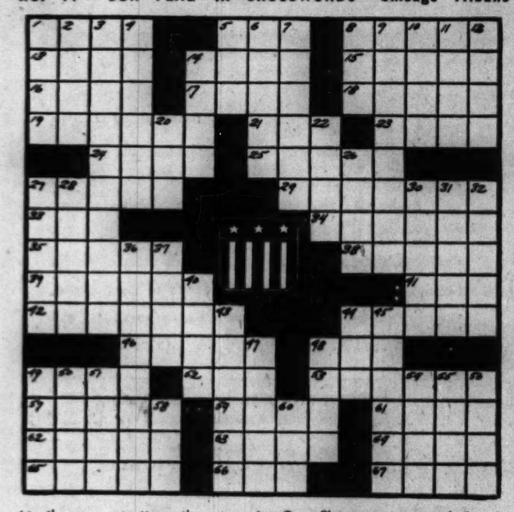

At the present time the stars in Our Flag are arranged in six _____ and eight _____ rows, each star with one point _____.

(For missing words solve puzzle. Then write them on lines indicated)

HORIZONTAL

1. Reverberate
5. Tune
8. Egg-shaped
13. Weaving frame
14. Land measure
15. Postpone
16. Horse
17. Page
18. Hang in folds
19. Walking poles
21. Musical piece for two
23. Golf mounds
24. Cipher
25. Boredom
27. Plunder
29. Change from higher to lower
33. Operate
34. One that closes
35. Perfume
38. Work hard
39. Rasped
41. Tiny sand hill
42. Vendors
44. Prophets
46. Assumed name
48. Awful
49. Village
52. Fastener
53. **Third missing word**
57. Leaves out
59. Fibber
61. African lily
62. Madness
63. Begin
64. Appraise
65. Build
66. Thing (legal)
67. Globule

VERTICAL

1. Trees
2. Outer covering
3. **First missing word**
4. Egg concoction
5. Flying hero
6. Decree of Mohammedan ruler
7. Reimburse
8. Peculiar
9. **Second missing word**
10. Winglike parts
11. Narrow binding
12. Looks at
14. Too
20. Attempt
22. Dollar bills
26. Puts into practice
27. Boasts
28. Bizarre (French)
30. Flush with success
31. At no time
32. Large shrubs
36. Ocean
37. Spin
40. Fall slowly
43. Mariner
44. Undermine
45. Masculine name
47. Cigar butt
48. Scorch
49. Volume
50. Desert philosopher
51. Beverage
54. Having wings
55. Kind of printing (short)
56. Profound
58. Posed
60. Ancient bronze money

GET THE NEXT PUZZLE IN TOMORROW'S TRIBUNE

Copyright, 1941

BRITONS TO QUIZ CABINET ON WAR IN HOUSE SESSION

Keep Control Over Use of Dictatorial Powers.

BY LARRY RUE.
[Chicago Tribune Press Service.]

LONDON, Jan. 19.—Practically every phase of the government's war effort will be discussed when parliament next meets. Already the questions which ministers will be asked to answer indicate dissatisfaction with the manner in which vast executive powers have been or have not been used.

The sessions also may demonstrate the contrast of American congressional machinery with that of the British parliament in which the latter, despite granting the government sweeping powers, is able to control and supervise their use or prevent their abuse by executives who are constantly responsible to the legislature for their actions.

Criticism of Bevin.

Debate on the use of manpower is expected to last two days. Ernest Bevin, minister of labor, probably will be criticized again for failing to invoke, to the fullest extent, complete dictatorial powers over labor to speed up production. Bevin has been hesitant in using the heavy club in his hand on the ground that for the most part the voluntary system is best.

Herbert Morrison, minister of home security, altho now announcing the "greatest conscription order in history"—that of compelling every man between 16 and 60 in the country to do rooftop watching 48 hours weekly and serve as fire bomb fighters, has been criticized for not doing this before the fire blitz on London on Dec. 29.

The food ministry probably will be under fire for the meat muddle and other food inequalities because of speculation, profiteering, hoarding, and failure to ration such products as eggs and cheese, of which there is a scarcity.

Inroads of Communists.

Another subject will be the extent to which communists in England are promoting defeatism and disaffection in war factories and labor trouble among dock workers.

Lord Beaverbrook's Sunday Express complained that despite Britain's unprecedented need for shipping "dock workers at Glasgow have been needlessly delaying ships because of refusal to do piece work," insisting on being paid full daily wages and hired accordingly. The insistence of Glasgow bus drivers that they go to shelters during raids is attributed to communist activity. Antiwar agitation among the nation's munitions workers also is a problem.

THE TRIBUNE understands the government takes a grave view of communist activity and is considering adopting suppression measures against "those elements in the party" agitating against war.

Penalties on Sailors.

Minister of Pensions Sir Walter Womersley, will be asked why "his department is penalizing sailors who have escaped from Nazi hands." Sailors who were rescued in a daring destroyer exploit from the German steamer Altmark in a Norwegian port have been informed by the government that their payments of old age pensions and health insurance premiums "were in arrears" all the time they were German prisoners and unless they make up the difference in a lump sum their awards will be deducted accordingly.

Recently there has been a renewal of public demand that the government clarify its peace and war aims, but THE TRIBUNE learns that the committee set up to formulate these has not completed a satisfactory draft which could add anything to what already has been said.

The weekly, Cavalcade, demanding that the government immediately tackle this problem, says: "Democracy's answer to Hitler's specious new economic order cannot merely be —democracy. That overworked word needs redefining in the widest terms of social regeneration."

EX-AID TO OOM THE OMNIPOTENT SHOT; HUNT BOY

Nyack, N. Y., Jan. 19 (AP).—Percy W. Whittlesey, 45 years old, who had been active recently in a pro-British committee, was critically wounded today in his luxurious home overlooking the Hudson river and police immediately began a search with bloodhounds for an 18 year old house boy identified by District Attorney George V. Dorsey as Walter Groebli.

Whittlesey, until recently secretary to the fabulous Pierre A. Bernard—once known as Oom the Omnipotent to his followers in the cult of Tantrik—was shot six times, with bullets in his chest and mouth.

Leaving a trail of blood, Whittlesey staggered 600 yards to a school operated by the Nyack Missionary alliance, where he was found by a student who took him to a hospital.

In Groebli's quarters police said they found a diary which contained evidence that Groebli was a Nazi sympathizer. Whittlesey was described as having a 50-50 chance to survive. He is a Harvard graduate and a member of the British Institute of Philosophical Studies.

Jury Still Ponders Fate of 9 'I Am' Cult Leaders

Los Angeles, Cal., Jan. 19 (AP).—A federal court jury was still out tonight in the case of nine leaders of the "I Am" movement accused of mail fraud. The case went to the jury at 6:30 p. m. last Thursday.

LOANS
on Diamonds—Watches—Jewelry
Courteous and Refined Service
ILLINOIS STATE PAWNERS ASSOCIATION LTD.
140 N. Dearborn 2nd Fl.

Report U. S. Base Deal Pending

(Story in adjoining column.)

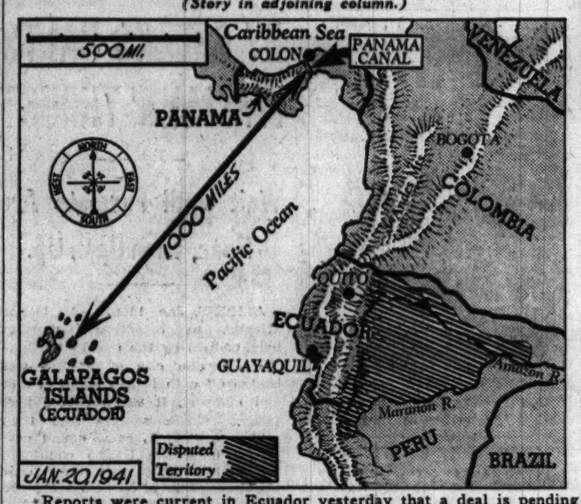

Reports were current in Ecuador yesterday that a deal is pending which would give the United States air and naval bases in the Galapagos Islands in co-operation with Ecuador. It is also understood the United States would help arbitrate the long standing border dispute between Ecuador and Peru.

U. S. ENVOYS TELL BRITISH TO LEAVE VICHY TERRITORY

Provide Cash; Ship to Depart Soon.

BY DAVID DARRAH.
[Chicago Tribune Press Service.]

VICHY, France, Jan. 19.—American consular authorities today sent circulars to British subjects living in unoccupied France advising them to leave the country. Some 5,000 British subjects live in the free zone and are supplied with funds by American consular officials thru arrangement made some months ago between the London government and Washington, D. C.

It was not disclosed whether the warning to leave foreshadowed any critical war developments or concerned difficulties which might occur in the future in making transfer of funds. The circulars told the British that it might be impossible for American consuls to continue to make payments in a short time.

Ship to Leave Marseilles.

The British were advised that a ship will be leaving Marseilles in three weeks time. It will be capable of repatriating 1,700 people. Under the present arrangement, any American consul will pay a maximum of 1,500 francs [about $30] to any British subject in France.

The French are closely watching the struggle in Washington, D. C., over President Roosevelt's war powers bill. They are eager to see whether these powers will include the possibility of the President being able to go to war without consulting congress.

See a Parallel Case.

The reason for this interest is that a parallel case existed here. Former Premier Edouard Daladier was voted plenary powers long before the outbreak of the war. According to the French constitution then operative, the chamber of deputies had to be consulted before a declaration of war could be made. One of the charges against Daladier likely to be preferred before the Riom court, [which will hear the "war guilt" cases] is that he went to war without consulting the chamber.

It is charged that the Daladier government based its declaration of war on the mere fact that the chamber had voted war credits. Some say this extension of credits was equivalent to an indorsement of a war declaration. Others say it was not.

Nazi News Agencies Play Up Kennedy Radio Speech

BERLIN, Jan. 19 (AP).—German news services gave extended space today to the radio address of Joseph P. Kennedy, former ambassador to Great Britain. The accounts emphasized the opinion attributed to him that no extraordinary danger confronts the United States and that in any event the war in Europe is not America's war.

TODAY!

IF YOU'RE run down, tired, try an Arthur Murray dance lesson and see how much better you'll feel. See why doctors recommend it as the ideal way to keep fit, and to soothe jumpy nerves. Improve your dancing, while you exercise pleasantly, without strain. Chicago's most prominent people come regularly. You too will enjoy it. Visit the studios *today!*

ARTHUR MURRAY
57 E. Jackson and Drake Hotel

Test Your Facts

Below each of the following questions are listed three answers. Make your choice, turn to page 24 in the Want Ad section for the correct answers, and mark your score:

1. How many justices of the Supreme court did Franklin D. Roosevelt appoint during his second term? [a] Five, [b] Three, [c] Two.
2. The people of Bulgaria speak what language? [a] German, [b] Slavonic, [c] Greek.
3. Which of the following is a detergent? [a] Soap, [b] handcuffs, [c] sulphuric acid.
4. Which of these Chinese cities is farthest north? [a] Canton, [b] Peking, [c] Shanghai.

1,000 U. S. TROOPS NOW AT BASE IN NEWFOUNDLAND

New York, Jan. 19 (AP).—A thousand American soldiers already are at the recently acquired United States base at Newfoundland, it was disclosed today by Louis E. Emerson, commissioner of defense for Newfoundland. He said American architects and engineers are there and that altho plans call for completion of construction at the base in 18 months, work is being rushed and may be finished sooner.

Emerson and John H. Penson, commissioner of finance of Newfoundland, left unexpectedly on the Atlantic Clipper for Libson, en route to London, to take part in final negotiations on the base in Newfoundland, one of several acquired from Great Britain by the United States in exchange for 50 destroyers.

Also aboard the Clipper was a three man state department commission going to London to confer on the 99 year leases. The men are Charles Fahy, assistant solicitor general; Col. Harry J. Malony, United States army field artillery, and Commander Harold Biesemeier, United States navy.

ECUADOR STUDIES DEAL TO GIVE U. S. GALAPAGOS BASE

Plan to End Dispute with Peru Also Reported.

GUAYAQUIL, Ecuador, Jan. 19 (AP).—A western hemisphere deal in which the United States would coöperate with Ecuador in building air and naval bases in the Galapagos islands and help arbitrate the long-standing border dispute between Ecuador and Peru was reported under consideration tonight.

The Ecuadorean government declined official confirmation or denial, but the story persisted in high political circles. Highly reliable information obtained at the capital at Quito indicated that:

1.—The United States wants bases in the Galapagos, off Ecuador's Pacific coast, and commanding the approach of the Panama canal, only if they can be obtained with the complete approval and coöperation of the people of Ecuador.

2.—Ecuadorean political leaders believe the people are ready to accept a proposition for bases because they are losing their fear of "Yankee imperialism" and feel that arming the strategically-located islands would protect Ecuador as greatly as they would the United States.

Desires Defense of Americas.

President Carlos Arroya del Rio said in an interview that Ecuador "desires with all fervor the defense of continental America," and added:

"The moment has not yet come to determine the form of coöperation which Ecuador will be able to give in this defense, but when it does, Ecuador will give it within the pattern of her laws, maintaining unharmed the fullness of her sovereignty, and with a broad, comprehensive spirit."

An Ecuadorean argument against leasing Galapagos bases always has been that such a step might violate sovereign guarantees of her constitution, but under a broad construction of the constitution such as President Arroya del Rio implied the lease of bases might be declared a move to national defense.

Wants Dispute Settled.

It was learned reliably that the Ecuadorean government would like to settle its border dispute with Peru —for one thing, to remove possible provocation for incidents such as the outbreak at Quito last Sunday.

[Two rioters were shot dead, 17 were wounded and 13 policemen were hurt in that disorder which started with a demonstration in Quito and was climaxed with the stoning of the president's palace. Authorized sources in Quito said the rioting and recent border incidents were related.]

Quito sources said Ecuador was willing to have the border issue arbitrated, if such a proposal were acceptable to Peru, but did not want to risk a rebuff and would like to have the moral support of the United States.

It was said that both the border dispute and the Galapagos problem were in a "state of negotiation."

MARSHALL FIELD & COMPANY

Smart moderns are making heirlooms

HANDSOME NEEDLEPOINT
$1 to $5.95

Stunning commenced designs for chairs, pillow tops, stools, benches, and bags

Why don't you select one of our fascinating needlepoint pieces today? An expert instructress to start you out . . . hours of "pleasure-work" ahead, and, presto—a decorator's piece of your own before you know it.

Mahogany rocker frame $12.50
Minerva needlepoint yarn, 40 yd. skein 20c

Fancy Goods—Third Floor, South, State

Mink Dyed Muskrats

JANUARY SALE! $155 VALUES AT $100

$175 Mink Dyed Muskrats $125
$200 Mink Dyed Muskrats $155
$245 Mink Dyed Muskrats $195
$295 Mink Dyed Muskrats $225

MILLER'S UNIQUE PAYMENT PLAN
ONLY plan of its kind in Chicago! Payments to suit your individual budget! Confidential! Economical! You are the one to decide payments.

Open Every Evening Till 9 P. M.
Also at Miller's Milwaukee Store, 753 N. Milwaukee

Miller Fur Co. 166 NORTH MICHIGAN

READERS of the Chicago Tribune are best informed about events in Washington and thruout the world because they read the dispatches of seasoned correspondents who know how to get the real facts of the news and who write from the American viewpoint.

Do you ever get "fingertip-fidgets"?

"Fingertip-Fidgets?" Exactly! That's what you have when you try to hide your fingertips because your nail polish is chipped or off-color! It comes on suddenly, especially when the lady opposite flaunts flawless fingertips. Avoid "Fingertip-Fidgets" with regular weekly Revlon manicures. Or get Revlon Nail Enamel, today, at your favorite beauty salon or cosmetic counter. (60¢ the bottle). **Because:**

Revlon wears like mad . . . stays on most nails till the moons grow out. Used by more professional manicurists than any other brand.

Revlon shades make fingertip fashions! Wear vibrant Scarlet Slipper, subdued Windsor or any other unerringly chic Revlon Nail Enamel shade* and *know* that the color you are wearing is making fashion news!

Revlon is always dependable . . . the famous name of Revlon is your guarantee that this is the best product of its kind in the world.

It's right because it's Revlon NAIL ENAMEL

*Lipstick and Cheek Stick to harmonize

LITTLE ORPHAN ANNIE: The Letter

LOOK! I GOT A LETTER---IT'S FROM "DADDY"! "DADDY" WARBUCKS!
YES? YOU TOLD US ABOUT HIM-- BUT !---WE--- WE THOUGHT-
1-20-41
THOUGHT HE WAS DEAD, EH? HA! HA! HA! NOT THAT GUY! NO, SIREE! OH, BOY, OH, BOY, OH, BOY! "DADDY"! AND HE'S COMIN' HOME!
BUT HOW-- HOW DID HE KNOW WHERE TO WRITE YOU?
GEE! THAT'S GOT ME STUCK! BUT IF ANYBODY CAN FIND OUT THINGS, HE CAN! HE'S GOT FRIENDS EVERYWHERE-ALL OVER TH' WORLD--- WOW! WILL I BE GLAD TO SEE HIM!
BUT WHERE HAS HE BEEN, ANNIE?
DON'T KNOW-HE DOESN'T SAY-OR WHEN HE'LL GET HERE- HE ONLY SAYS HE'S ON HIS WAY--- BUT IF HE TRAVELS AS FAST AS HE USED TO, HE COULD BE POPPIN' IN ANY TIME-
WARBUCKS? WHY, I'VE HEARD OF OLIVER WARBUCKS!
HAROLD GRAY

GERMAN RAIDER FALLS IN FLAMES ON ENGLISH FARM

4 Flyers Killed; 3 Planes Downed in Day.

LONDON, Jan. 20, Monday (AP).—A German raider crashed in flames on an English farm last night, killing the four members of its crew and bringing to three the number of Nazi planes reported destroyed in scattered aerial activity.

One German plane was reported brought down in southern England, and a German bomber shot down into the English channel by British fighter planes late yesterday.

A raid alarm sounded in London shortly after blackout time last night. Listeners heard what seemed to be a lone raider. There were only two gunfire bursts before midnight and the "all clear" sounded about two hours after midnight.

Raiders Along the Coast.

Raiding aircraft were reported near a town in western England and a large number of raiders approached a south coast town showering down fire bombs. Watchers and volunteers soon extinguished them.

During the daylight hours a single bomber attacked an east coast town in the morning, "causing little damage but a few casualties," it was stated.

The weather over the Strait of Dover was unsettled with a strong sou'wester blowing up a choppy sea. The daylight visibility was good except for a mist which obscured the French coast.

There were no reports by evening on any British offensive action on the continent.

Claim Two Steamers Sunk.

BERLIN, Jan. 19 (AP).—In its communique today the high command said a German U-boat had sunk two steamers, totaling 8,600 gross tons, while on Friday night the air force started a number of fires in the southern part of Swansea, Wales, in attacks on military objectives.

Two airports in southeast England were attacked by a battle plane on Saturday, the communique said, scoring some bomb hits among "a considerable number of planes" on the ground.

DNB, the official German news agency, declared German long range guns had shelled a convoy off Dover.

SPAIN TO GET BRITISH WHEAT STORED IN U. S.

LONDON, Jan. 19 (AP).—The British embassy at Madrid and the Spanish ministry of industry and commerce have signed an agreement for shipment to Spain of quantities of Canadian wheat now stored by Britain in the United States, it was made known tonight.

Under this agreement, said to have been reached yesterday, the first shipment of 15,000 tons will leave Baltimore, Md., shortly in Spanish ships.

The contract is regarded as a sign of improved British relations with Spain, often regarded as tied to the Rome-Berlin axis but suffering from a wheat shortage. It is also seen as an indication of smooth progress in British-Spanish talks on the status of Tangier, the Moroccan internationalized zone which Spanish forces have occupied.

Continue Hunt for Lost Bomber on Land and in Air

McChord Field, Wash., Jan. 19 (AP).—Still without a definite clew, ground crews and aerial searchers converged on a southwest Washington wooded area today in the hunt for a United States army bomber, missing since Thursday with seven aboard. Officers of the air corps said the search centered in an area bounded roughly by the headwaters of the Cowlitz river on the north and the Columbia river on the south, and from the Pacific highway between Seattle and Portland to the summit of the Cascade mountain range.

LOANS ON DIAMONDS
JEWELRY, CAMERAS, Silverware, Furs, etc.
More Money Quickly at Low Interest Rates
Levinson's Loan Bank
Bonded and Licensed Pawnbrokers
739 NORTH CLARK ST.

IS REAL ESTATE ACTIVE?
Sells 6-room Spanish Bungalow
29 PROSPECTS ANSWER TRIBUNE WANT AD
Mrs. Jessie G. Shields, 10903 South Hoyne avenue, wanted to sell a 6-room Spanish bungalow located in Beverly Woods. A want ad in the Tribune produced twenty-nine prospects. One of them bought the property.
CASH IN ON YOUR REAL ESTATE NOW!
Tribune circulation, over 1,000,000 every day of the week, reaches Chicago's largest audience of real estate prospects. Because the Tribune prints more real estate want advertising than all other Chicago newspapers combined, it is the long established market watched by prospective real estate buyers.
Call SUPerior 0100—Want Ad-Viser. If you are a telephone subscriber, you may charge your Tribune want ad.
TO SELL REAL ESTATE, CALL
Superior 0100-Want Ad Viser

BOXER SLAYS STAFF OFFICER OF GERMAN ARMY IN RUMANIA

BELGRADE, Jugo-Slavia, Jan. 20, Monday (AP).—Dispatches to Belgrade newspapers reported today that a German general staff officer had been slain in Bucharest and a former professional boxer "of Greek origin" had been arrested as his assailant.

Five shots were said to have been fired into the officer on a busy thoroughfare only two blocks from the Rumanian royal palace, now used as headquarters for the German general staff.

The victim was identified as a Maj. Doring, said to have held a position of importance in the so-called Nazi expeditionary force in Rumania. He fell dead at the entrance to the Hotel Ambassador.

Dispatches to Belgrade newspapers reported that Bucharest police said the boxer told them he quarreled with the officer in a café, and killed him.

FALL FATAL TO BLACKSMITH.
John Kelly, 67 years old, a retired blacksmith, died last night in St. Anthony's hospital of injuries suffered last Thursday in a fall in his home at 4228 Wilcox street.

AMERICAN PLANE OUTFLIES GERMAN FIGHTER IN TEST

Easier to Fly, but Needs More Guns, British Say.

LONDON, Jan. 19 (AP).—A fast new American built fighter plane outflew a captured German Messerschmitt in a mock air battle arranged as a closely studied test.

The British pilot who flew the American made plane—one of the latest models to reach Britain—termed it more maneuverable than a British Spitfire, but needing more guns.

One expert who looked on expressed a wish for still more motor power for speed and altitude.

The American plane [its make and type not identified] was pitted against a Messerschmitt 110, twin engine fighter.

Like Specks of Quicksilver.

They dived and twisted like specks of quicksilver in the sunny winter sky while a lone British Hurricane circled above to make sure that no passing patrol thought it was a real dog-fight and joined in.

When the British pilot stepped from the American plane after the sham battle he said to the Messerschmitt pilot:

"Good show. But if you had stayed to fight you wouldn't have had a chance. My kite was beautifully maneuverable and would turn inside a Spitfire. But its armament is a bit light to our conservative way of thinking. I'd feel happier with at least eight guns of that caliber."

[The number of machine guns on the American-built plane was not disclosed. Most British fighter planes are equipped with eight.]

"Daddy of the Spitfires."

Britain's superfighter of the air for battles this spring will be what one air force officer called the "daddy of all Spitfires. The plane is known as "Spitfire the III." and is called a "remarkable development" of the original Spitfire.

Britain's "team of the most formidable fighter planes the world has known" will be re-engined and re-armed Hurricanes, new Tornadoes, new Whirlwinds, and improved Defiants, it was disclosed.

The speed of Spitfire the III. will be far in excess of 400 miles per hour, it was said. It will be armed with cannons and machine guns more deadly than before.

"Indications are that the crack fighter on the Nazi side will be a greatly improved Heinkel 113 . . . also a probable new Focke-Wulf fighter will make its debut," the Daily Mail said.

FEUER'S Mammoth January
FUR COAT SALE
You'll be agreeably surprised at these outstanding values offered by Feuer's . . . Chicago's large exclusive furrier.
Open Evenings Till 9
$11 DOWN
10 Months Pay Plan
SAVE NOW FROM $50 TO $100
$111
Mink-Blended Muskrat
Silver Fox Greatcoats
Fine Russian Persian Paw
Black Cross Persian Lamb
Silvertone Dyed Muskrat
Dyed Skunk Greatcoats
Silver Tipped Raccoon
Grey Russian Squirrel
Feuer Fur Co.
Chicago's Large Exclusive Furrier
162 N. STATE ST.
12th Floor, Butler Bldg.

TO THE MEMBERS OF THE
NATIONAL CANNERS' ASSOCIATION

Strength and Security

COMES IN CANS

A great part of America's strength and security comes in cans! For the American dinner table has long been a symbol of national strength, and canned foods are a vital part of the average diet. This year the well-stocked larder, with its canned foods, takes on added importance as an assurance of national well-being. By making it possible for American families to enjoy, the year 'round, foods grown only seasonally, canners play an increasingly significant role in the promotion of national welfare.

Likewise, the times give dramatic emphasis to the part efficient distribution plays in providing a channel through which canned foods flow quickly and economically to communities throughout the land. By increasing the efficiency of distribution, mass distributors carry to consumers canned foods at prices that make possible and promote wider consumption.

More efficient distribution also means better returns to producers and suppliers, better wages and hours to the employees who develop it, and a higher living standard for consumers.

The present world crisis injects extraordinary weight into your meetings. We know that your convention will provide additional impetus for America's progress toward ever great strength and security.

A&P extends an especially hearty welcome to the members of the canning industry as another convention of the National Canners' Association gets under way.

The Great Atlantic & Pacific Tea Company

CLEARANCE SALE OF RECONDITIONED SINGER MACHINES

Hundreds of used sewing machines were taken in trade for new Singer Electric machines in one of the busiest Christmas seasons we've ever had. These used machines have been thoroughly reconditioned by our service men, and are guaranteed to be in perfect working order. Here is your opportunity to own a Singer at little cost. See them today at any Singer Shop listed below.

CABINET ELECTRICS
from $39.50

Just 59 cabinet electrics, many of them Singer machines in perfect sewing condition; to be sold at unusually low prices from $39.50 up. Choose from a wide variety of cabinets, including Consoles, Bed Tables, Library Tables, etc. All machines reconditioned and guaranteed by Singer.

PORTABLE ELECTRICS
from $29.50

You've often wished for a portable electric sewing machine. Here's your chance to own one for as little as $29.50. Compact in construction, these portables are handy to use and easy to store away in a small space. Come early for the best selection.

TREADLES
from $9.95

Treadle machines in good operating condition from $9.95 up. All makes represented, including many Singer models. All reconditioned by Singer experts to give years of efficient use.

FREE SEWING INSTRUCTION

To every purchaser during this sale. Your choice of dressmaking, home decoration, or children's clothes taught in a Singer sewing center under the personal direction of a Singer teacher.

(Not All Models at All Shops)

SINGER
SEWING MACHINE COMPANY

LOOK FOR THE RED "S"
New and reconditioned Singer sewing machines *carrying the Company's guarantee* are sold only in Singer Shops identified by the Red "S" on the window—and through the bonded Singer representative who calls at your home. They are never sold in any other shops or stores!

LOOP STORE:
122 S. STATE ST., PH. RANDOLPH 3682

NORTH:
4540 Broadway
4758 Lincoln Ave.
3240 Lincoln Ave.
3946 W. North Ave.
1540 Howard St.
1244 Milwaukee Ave.
Evanston: 1627 Sherman St.
Waukegan: 112½ N. Genesee St.

SOUTH:
6405 S. Halsted St.
6811 Stony Island Ave.
235 E. 47th St.
1101 E. 63rd St.

SOUTH: Cont.
752 E. 79th St.
4715½ S. Ashland
4226 Archer Ave.
Gary: 16 E. Sixth Ave.
Hammond: 134 Sibley

WEST:
4126 W. Madison St.
3349 W. 26th St.
7162 W. Grand Ave.
Oak Park: 1038 Lake St.
Berwyn: 6348 Cermak Road
Joliet: 231 N. Chicago
Aurora: 26 Island Ave.
Elgin: 16 E. Chicago

ONE REFUGEE WHO SCORNS ENTRY TO U. S.: KING CAROL

Threatens Fast to Death if He Is Given Visa.

New York, Jan. 19 (AP).—Former King Carol of Rumania is so despondent he threatens to begin a fast to death on Tuesday unless he can escape from Spain by then, friends of the abdicated Rumanian monarch said today.

Former King Carol.

They described his plight as "desperate" and said a decision by the United States to deny him entry to this country might be his only salvation in the complicated legalities which hold him in a seemingly inextricable web in Spain.

Carol probably is the only refugee in all Europe whose happiness depends on not getting an American visa.

Friends Give Explanation.

His friends, saying their information was from the former king's authorized representatives, stated the strange situation this way:

"His majesty will hunger strike to death if America does not promise Spain that the United States will under no circumstances give him a visa to go to America before the war is over."

Spanish Foreign Minister Ramon Serrano Suner, they said, advised the British and American ambassadors in Madrid that Spain would let Carol go to Portugal if both their countries promised not to admit him.

The British ambassador, Sir Samuel Hoare, immediately replied that Britain would give Carol no visa, his friends said, but American Ambassador Alexander W. Weddell answered that American immigration laws were not easily altered and he believed no exception could be made for Carol if he applied for a visa and was found eligible.

Awaits Reply Until Tuesday.

"The king will await a reply until Tuesday. If he does not leave Spain by then we fear for his life—we know that he would rather die than continue his present unbearable, shameful situation," one friend said.

Asked about Mme. Magda Lupescu, Carol's friend who joined him in exile, this informant answered:

"She refuses to abandon Carol. She will do her utmost to encourage him up to the last—whatever he decides to do or whatever happens—she will follow him."

Carol is believed seeking sanctuary in Portugal, out of reach of the Rumanian Iron Guardists whose revolution overthrew him and whose bullets sped him out of the country. The new Rumanian régime has been trying to get some members of Carol's entourage back to Rumania from Spain.

Why Spain would permit Carol to go to Portugal, but no further, was not explained.

FATHER JOINS TACOMA SEARCH FOR LOST GIRL, 15

Tacoma, Wash., Jan. 19 (AP).—Dr. Ralph Falk, of Boise, Idaho, came to Tacoma today and joined a search for his 15 year old daughter, Carol, missing since yesterday noon from exclusive Annie Wright seminary. He said he had no clews.

Police officers and school officials declined comment on the disappearance. An order to the Washington state patrol to watch for the girl had not been recalled today.

She was described by friends as five feet, six inches tall, weighing 150 pounds, with brown hair and brown eyes.

At Palm Beach

[Acme Photo.]

Shirley Bell at the Sea Spray Beach club in Palm Beach, Fla.

Palm Beach, Fla., Jan. 19 [Special].—A charming member of the younger set now sojourning at Palm Beach is Miss Shirley Bell, daughter of Mrs. McAlpin Bell of New York City.

A RIVER PEARLER WHO FOUND GEM FOR QUEEN SLAIN

Jumbo, Killer Himself, Stabbed in Battle.

Mount Carmel, Ill., Jan. 19 [Special].—Jumbo Adams, picturesque old river man who made Wabash river history 35 years ago by finding a pearl that went into a necklace for the queen of England, was stabbed to death today.

Jumbo, who was 61 years old, was sleeping on his houseboat pulled on a vacant lot four blocks from the river, when his river man comrade, Ed Belcher, returned with a bottle of liquor and a mess of fish.

Ed wanted Jumbo to help clean the fish. Jumbo wanted to sleep. They fought for a while, Jumbo with an ax and Ed with a butcher knife. Ed finally killed Jumbo with a thrust thru the back. Then Ed roamed the neighborhood, explaining that he had killed Jumbo and asking to be locked up. But no one would believe him.

Slayer Free for Hours.

It was hours before Ed got into the Wabash county jail.

The story of the pearl was recalled by Judge Clarence Partee of the County court and confirmed in Chicago by H. M. Phipps of 7603 Sheridan road, who was then Wabash county state's attorney.

Jumbo, whose real name was William, got into the clam business when it was new here. He specialized in searching the clam shells for pearls that he could sell for a good price.

Sells Pearl for $800.

One morning he found the biggest pearl any one hereabouts had ever seen. He started for the business district with it. On the way he met a physician, who bought it for $800.

Jumbo spent the money in a hurry on liquor and returned to his clamming. Some time later he met an enemy, riding in a buggy. Jumbo stepped in front of the horse and began shooting. His enemy could have shot him, but was afraid of shooting the horse. And so the enemy, Hankus Pate, fell dead before Jumbo's fire.

Prosecutor Phipps sent Jumbo to the penitentiary on a murder charge. When he was paroled eight years later, there were stories that the queen of England, pleased with his pearl, had interceded.

But Phipps said tonight that this was untrue. The physician, Phipps said, sold the pearl to Tiffany's in New York. It brought $10,000 in Paris, where it was made into the queen's necklace. Phipps doubts, however, that the queen ever knew about Jumbo.

MEXICO BIDS FOR U. S. TO BUY ORES AXIS NOW TAKES

MEXICO CITY, Jan. 19 (AP).—A high government official said today that President Manuel Avila Camacho's administration would welcome an exclusive arrangement with the United States that would dry up the stream of essential war metals now flowing to the axis from Mexico. The idea is that United States should purchase the republic's entire production to build up reserve stocks.

It was reported in diplomatic quarters that such a program was being studied by the American government but that no decision had been reached because statistical information was not complete.

Government Is Concerned.

The official informant said the government was deeply concerned over Mexico's part in supplying the war machines of Japan and, as is generally believed, Germany, but that nothing could be done by Mexico alone to change this because the mining industry is depressed. He indicated, however, that the administration was prepared to make concessions, reducing the prices of metals concerned, should the United States undertake an exclusive contract.

Hundreds of tons of Mexican lead, copper, zinc, manganese and antimony sail out of Mexican Pacific ports each month for the orient, and it is believed here that a substantial percentage of these shipments reach Germany by way of Russia.

Mercury exports alone, it is said, amount to $250,000 a month.

Aid to Mining Industry.

The revenue now obtained from axis exports, informed sources asserted, is essential to the stability of the Mexican mining industry. An embargo on axis shipments, unless markets are assured in the United States, independent sources assert, could not be ordered without causing the mining industry to collapse.

Already confronted with the problem of how to liquidate deficits in the government controled petroleum and railway industries, Mexico by herself lacks means of cushioning her most important industry, mining, without United States aid, it was said.

There have been no negotiations with the United States, it was said.

OFFICIAL WEATHER FORECAST

The United States weather bureau forecast for today and tomorrow and yesterday's table of records follow:

INDIANA: Considerable cloudiness and slightly warmer Monday; Tuesday partly cloudy and warmer in south, mostly cloudy in north with light rain or snow in northwest.

LOWER MICHIGAN: Partly cloudy to cloudy Monday and Tuesday; not much change in temperature.

UPPER MICHIGAN: Partly cloudy Monday; Tuesday increasing cloudiness and slightly warmer.

WISCONSIN: Partly cloudy to cloudy, slightly warmer in south Monday; Tuesday mostly cloudy, light snow in west and light rain or snow in extreme south; warmer in northwest and extreme east.

IOWA: Partly cloudy, warmer in east Monday; Tuesday considerable cloudiness and warmer with light rain or snow in northeast.

MINNESOTA: Mostly cloudy Monday and Tuesday, occasional light snow in north Monday and in north and east Tuesday; warmer in north Monday and in south Tuesday; much colder in northwest by Tuesday night.

OHIO: Mostly cloudy Monday and Tuesday; slowly rising temperatures Monday.

Place of observation. State of weather. Jan. 19, 6:30 p. m. Central standard time.	Direction of wind.	Temp. 6:30 p. m.	Highest today.	Lowest last 24 hours.	Precipitation last 24 hours.
East central states—					
Alpena, clear	N.W.	13	17	9	.01
Carbondale, clear	S.E.	28	31	13	...
Chicago, cloudy	N.W.	17	17	4	...
Cincinnati, cloudy	W.	21	25	14	...
Cleveland, snow	W.	20	21	16	.04
Detroit, snow	N.W.	22	23	15	...
Escanaba, cloudy	N.W.	15	22	9	...
Evansville, cloudy	S.W.	28	29	11	...
Fort Wayne, clear	W.	15	20	9	...
Frankfort, snow	N.W.	21	23	14	.05
Grand Rapids, cloudy	N.W.	19	25	15	.02
Green Bay, clear	W.	14	16	1	...
Indianapolis, cloudy	N.W.	21	23	7	...
La Crosse, cloudy	E.	14	14	−4	...
Madison, cloudy	S.W.	10	15	−4	...
Marquette, snow	W.	15	18	10	.06
Memphis, clear	S.E.	33	39	19	...
Milwaukee, cloudy	W.	12	13	...	...
Moline, cloudy	S.E.	16	17	−2	...
Nashville, cloudy	N.W.	30	34	20	...
Peoria, cloudy	S.E.	15	18	−2	...
S. Ste. Marie, cloudy	N.W.	9	14	3	...
Springfield, cloudy	S.E.	22	22	0	...
West central states—					
Bismarck, cloudy	N.E.	15	16	14	...
Charles City, cloudy	S.E.	16	16	5	...
Concordia, cloudy	N.W.	41	48	18	...
Des Moines, clear	S.E.	18	22	4	...
Devils Lake, snow	S.E.	12	12	4	.03
Dodge City, cloudy	W.	56	63	27	...
Dubuque, cloudy	S.E.	15	15	0	...
Duluth, cloudy	Calm	7	12	−6	...
Fargo, cloudy	S.E.	13	14	−1	.01
Huron, clear	N.W.	13	23	7	...
Kansas City, cloudy	S.W.	32	35	11	...
Little Rock, clear	S.E.	33	42	19	...
Mpls.-St. Paul, cloudy	S.E.	13	13	−4	...
North Platte, cloudy	N.W.	38	49	15	...
Oklahoma City, clear	S.	47	55	24	...
Omaha, cloudy	S.W.	27	31	14	...
Rapid City, cloudy	N.	43	49	28	...
St. Louis, cloudy	S.E.	28	29	9	...
Sioux City, cloudy	S.E.	26	33	11	...
Springfield, cloudy	S.E.	34	39	10	...
Wichita, cloudy	S.	54	62	21	...
Williston, cloudy	N.E.	19	19	15	...
Eastern states—					
Albany, cloudy	N.W.	18	28	18	...
Atlanta, clear	N.W.	36	39	28	...
Boston, clear	N.W.	26	38	25	...
Buffalo, snow	N.W.	16	18	14	.04
New York, cloudy	N.W.	28	36	22	...
Philadelphia, clear	N.W.	36	38	26	...
Pittsburgh, cloudy	W.	16	19	16	.08
Raleigh, cloudy	N.W.	37	43	28	...
Syracuse, snow	W.	14	24	14	.02
Washington, clear	N.W.	36	34	26	...
Gulf states—					
Abilene, clear	S.W.	54	62	32	...
Amarillo, clear	S.E.	45	62	33	...
Birmingham, clear	N.E.	34	41	26	...
Brownsville, clear	S.E.	52	64	31	...
El Paso, clear	N.	55	60	33	...
Fort Worth, clear	S.E.	54	62	29	...
Galveston, clear	S.E.	45	51	32	...
Jacksonville, clear	N.W.	39	48	39	.04
Miami, cloudy	N.W.	55	62	55	...
Mobile, clear	N.W.	40	48	32	...
New Orleans, clear	N.	45	46	33	...
San Antonio, clear	S.E.	50	62	27	...
Shreveport, clear	S.E.	45	52	24	...
Tallahassee, clear	N.W.	40	48	37	...
Tampa, cloudy	S.W.	47	55	47	...
Vicksburg, clear	S.W.	36	49	17	...
Mountain states—					
Albuquerque, clear	Calm	48	51	22	...
Boise, cloudy	N.W.	42	43	30	...
Butte, cloudy	N.E.	33	44	27	...
Cheyenne, cloudy	N.W.	44	50	35	...
Cody, cloudy	S.E.	38	52	37	...
Denver, cloudy	S.E.	48	53	30	...
Havre, cloudy	W.	38	47	27	...
Lander, cloudy	W.	37	47	31	...
Miles City, cloudy	S.E.	30	51	29	...
Phoenix, cloudy	S.W.	53	68	35	...
Salt Lake City, cloudy	W.	35	45	24	...
Yellowst'ne Pk., cloudy	S.W.	38	40	31	...
Pacific states—					
Fresno, cloudy	S.E.	54	56	46	.06
Los Angeles, clear	S.W.	63	66	60	...
Pendleton, foggy	N.E.	34	40	34	...
Portland, cloudy	E.	49	53	38	...
San Diego, cloudy	W.	61	66	45	...
San Francisco, rain	S.E.	52	56	48	.49
Seattle, cloudy	N.W.	49	56	37	.20
Spokane, cloudy	N.	42	46	35	.04
Yuma, cloudy	N.E.	64	68	43	...
Canadian—					
Battleford, cloudy	S.	6	12	−4	...
Calgary, cloudy	N.W.	32	43	19	...
Edmonton, cloudy	N.E.	9	18	−3	...
Medicine Hat, clear	S.W.	34	42	11	...
Montreal, cloudy	W.	11	21	10	.02
Toronto, cloudy	N.W.	12	13	7	.03
Winnipeg, clear	S.E.	3	15	−7	...

LOVERS PLUNGE BENEATH TRAIN WHILE EMBRACED

New York, Jan. 19 [Special].—Locked in each other's arms, Mrs. Caroline Hartwell Patterson, 27 years old, and Israel Hurvitz, 41, both formerly of Boston, Mass., jumped underneath a subway train today. The woman was killed and Hurvitz, who landed beneath her, lost his right leg.

As Hurvitz was being carried away he tried to fling himself off a stretcher and onto the tracks again.

He told police he is married to a woman who had become an invalid. Mrs. Patterson, he said, was married to a man who is in a tuberculosis sanitarium and has an 8 year old daughter, Eugenia, in an institution in Belfast, Me.

Hurvitz and Mrs. Patterson met several months ago. They fell in love. Differences of religion, their tangled marital status, and their joblessness convinced them that they could never get married. So they hitch-hiked to New York, took a room in a lower east side rooming house, and then determined to kill themselves.

DAVID ADLER FAMOUS FOR FINER FURS

JANUARY FUR SALE

Entire Collection Greatly Reduced

$195 Grey kidskin coats.....$125
$225 Black Persian lamb paw coats.....$135
$225 Drop skin raccoon coats.....$135
$325 Natural squirrel coats.....$195
$425 Black Persian lamb coats.....$295
$445 Sheared Canadian beavers.....$325
$495 Black Russian caraculs.....$349.50
$ 85 Silver fox scarfs, per skin.....

EASTERN CANADIAN MINK COATS

Skins purchased from Montreal $975 Up
sale. In stock or made to order.

Charge Accounts Invited . . . Open Evenings by Appointment.

DAVID ADLER
169 NORTH MICHIGAN AVE.

Custom-Made SLIP COVERS
Cut and Fitted in Your Home

$1 DOWN Balance on Our Easy Time Payment Plan

FREE
Zipper or "Will Snap" Fastener
with Every Purchase of Slip Covers for the Duration of This Sale Only!

$13.95 For 2-Pc. Set
Chair Only $5.45
Sofa Only $8.50

Washable
- FRENCH SEAMS
- FINE QUALITY FLORAL CRETONNE
- NEATLY BOX-PLEATED STYLES
- PATTERN DESIGNS SPACED FOR BALANCE

THE SET CONSISTS OF: One chair with 1 cushion, and one davenport with 3 cushions. Tailored in our own workrooms by experts. Wide range of patterns and color combinations.

Other 2-Pc. Sets, up to.....$31.50 set

PHONE
VIRginia 3000
We will send an estimator to your home with samples and full information.
No charge or obligation.

GOLDBLATT BROS.
Ten Department Stores

[INSTITUTIONAL ADVERTISMENT]

Medical Research Cuts Life Insurance Costs, but...

'HINDSIGHT AND FORESIGHT'
a weekly column by
Holgar J. Johnson
President Institute of Life Insurance

IF length of life were the only element in insurance costs, the premiums you pay would reflect directly the results of medical research. But there are other elements.

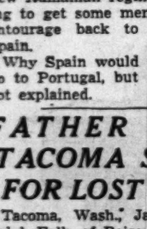

JOHNSON

* * *

Last year the deaths from influenza and pneumonia registered a striking drop—a record that can be credited directly to the more widespread use of the new miracle drugs: Sulfapyridine and Sulfathiazol. Pneumonia showed an improvement of 17% over the preceding year, which in turn had showed almost as large a one over 1938. The improvement in influenza—30%—is even more sensational. But the proof here is not so conclusive, in that the occurrence and severity of "flu" are subject to larger fluctuations from year to year.

The other day I happened to be discussing this with a very practical-minded policy owner. In the course of our conversation he suggested: "I suppose now that medical science is saving these lives, the cost of insurance will go down."

It is quite true that the cost of insurance to the policy owner is influenced by improvement in the death rate as experienced by the company.

Another vital factor in cost, and one subject to wide changes, is the average interest rate that the companies earn on their reserve funds. If we could wipe out influenza and pneumonia altogether, our yearly savings would be only a fraction of the increased cost of life insurance due to the reduction in the interest rate since 1930.

There are some elements in the cost of life insurance that the companies can control. For example, they are constantly at work to reduce their expenses wherever they can without the sacrifice of necessary services to policyholders.

Personally, I think that policy owners ought to know the importance not only of medical research, but also of the rate of interest as factors in life insurance costs.

* * *

This regular Monday column is provided by the Institute of Life Insurance to permit its President to speak to America's policy owners. Address inquiries to the Institute at 60 East 42nd St., New York City.

ANOTHER BIG ADVANTAGE FOR YOU IN
SLOWER-BURNING CAMELS

THE SMOKE'S THE THING

THE SMOKE OF SLOWER-BURNING CAMELS GIVES YOU
EXTRA MILDNESS, EXTRA COOLNESS, EXTRA FLAVOR—AND

28% LESS NICOTINE

than the average of the 4 other largest-selling brands tested—less than any of them—according to independent laboratory tests of the smoke itself

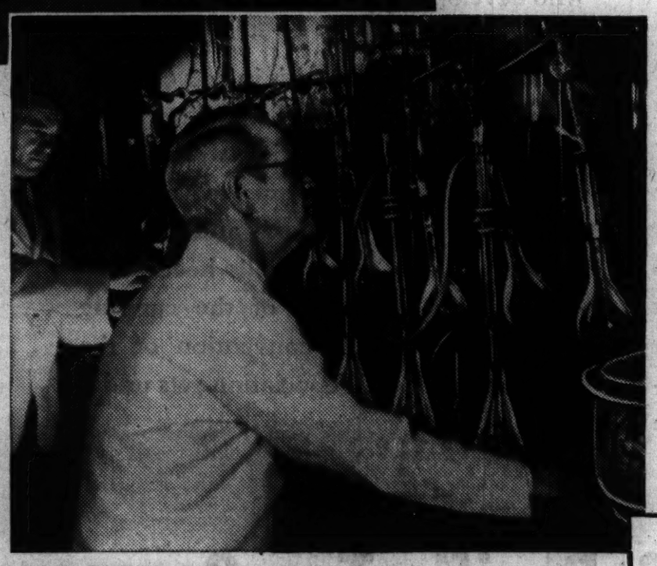

"SMOKING OUT" THE FACTS about nicotine. Experts, chemists—and intricate laboratory machines—analyze the smoke of 5 of the largest-selling brands... find that the smoke of slower-burning Camels contains 28% less nicotine than the average of the other brands tested—less than *any* of them!

FOR many a year your taste and your tongue told you there was something distinctive about Camels...something you just couldn't seem to find in any other cigarette.

Then scientific research told you Camels were slower-burning. You learned that this slower way of burning meant more mildness, more coolness, and more flavor in the smoke.

Now, new tests—impartial laboratory tests *of the smoke itself*—confirm still another advantage of Camel's slower burning: Less nicotine in the smoke. Less than any of the four other largest-selling brands tested—28% less than the average!

And when independent laboratory tests reveal such a distinct advantage for one brand of cigarettes over all the others tested—that's worth your looking into—right now!

Try the slower-burning cigarette ... try Camels. Compare them ... compare them by smoking them. The smoke's the thing!

R. J. Reynolds Tobacco Company, Winston-Salem, North Carolina

BY BURNING 25% SLOWER than the average of the 4 other largest-selling brands tested—slower than any of them—Camels also give you a smoking *plus* equal, on the average, to 5 EXTRA SMOKES PER PACK!

CAMEL—THE SLOWER-BURNING CIGARETTE

SURVEY REVEALS CHICAGO LAGS IN CLINICS FOR POOR

Social Agencies' Council Describes Needs.

Chicago lags behind other large American cities in providing free medical clinics for needy persons, according to a report published by the Council of Social Agencies.

The report stated that New York City offers five times as much free clinical service as does Chicago, altho it has only twice as much population, and that Boston, Mass.; Detroit, Mich., Milwaukee, and Los Angeles county, California, offer service equal to Chicago's altho each has a substantially smaller population.

Conditions Are Described.

Conditions in the clinics, which are described as taxed far beyond capacity, are described by the Council of Social Agencies as follows:

"Patients who are sick are bandied from one clinic to another and back; diagnosis is frequently delayed; funds for free eyeglasses and appliances are inadequate; patients needing dental care have little hope of getting it, particularly dentures; patients must wait long periods in overcrowded clinics; for the Negro the lack of facilities is particularly great; some clinic departments are 'booked' weeks and months in advance."

The report estimates that the work of voluntary clinics supported by private funds and serving both indigent and paying patients has doubled in the last decade. During this time the amount of free work has increased four or five times.

Few Who Can Pay Served Free.

Despite this apparent discrepancy there is little evidence that persons who can pay are getting free service, the report said. A survey of patients served in 16 of the city's general clinics showed that in January, 1939, only 3.9 per cent of those assisted without charge had resources adequate to pay for medical attention.

Some of this number received free attention because their ailments were of a rare variety that encouraged experiment or study. Others were served free because the prescribed treatment was costly and prolonged.

Among the 4,502 cases analyzed 2,039, or 45.2 per cent, of those admitted to the clinics came from self-supporting families on or near the margin of subsistence. Of the others, 2,067 came from families on relief.

2,683,080 Visits Made in 1939.

It was shown in the report that during 1939 patients made 2,683,080 visits to the 25 clinics operating in Chicago. Almost half of these visits were made to special clinics [those specializing in a single ailment]. There are nine of these in the city devoted chiefly to tuberculosis, veneral disease, and eye and ear disorders. Almost all their work is tax supported.

Only two of the general clinics [those where any complaint is investigated] are tax supported. These are the Cook County hospital and the Research and Educational clinic maintained by the University of Illinois.

Others Privately Maintained.

The remaining general clinics are maintained by universities, hospitals, medical schools, and charitable agencies. The Chicago Relief administration and the Community Fund contribute to the support of 13 of these.

The solution to the problem of inadequate free clinical facilities, the report said, lies in the establishment of more tax supported clinics

"Branch dispensaries of Cook County hospital, located on the far north, the far south, and the far west side, together with reorganization of the Cook County hospital clinic to provide a more complete service would result in an enormous improvement," the report said.

WHITNEY YACHT SUNK IN CHOPPY OCEAN; 6 SAVED

Norfolk, Va., Jan. 19 (AP).—The 73 foot motor yacht Adventure, owned by Cornelius Vanderbilt Whitney of New York, went down today in choppy seas about 20 miles off the winter quarter lightship to which she was being towed by the Boston collier A. L. Kent.

Cross indicates where yacht went down.

A passenger, unidentified, and five members of the crew, were safely aboard the collier, which had taken the yacht in tow when she became disabled early this morning 15 miles north of Cape Charles, Va.

Coast guard cutters and a plane were en route to give aid before the sinking was reported.

The Adventure was under charter to George M. Francis of Teaneck, N. J. Francis was not aboard.

Taxpayers Get Warning on 1939 Realty Delinquency

County Treasurer John Toman warned yesterday that delinquent taxpayers will have only ten more days in which to pay their 1939 real estate taxes before the property is sold for taxes. He said sale of the delinquent property has been ordered by the county court.

WOMAN DIES AFTER FALL.

Mrs. Catherine Cottler, 64 years old, 7225 Langley avenue, died last night in Woodlawn hospital of injuries suffered Nov. 14 in a fall in her home.

SPANISH
FRENCH, GERMAN, ITALIAN, RUSSIAN SWEDISH, PORTUGUESE, NATIVE TEACHERS
Enroll Now for January Term
Group or Private. Day or Eve. Free Trial Lesson
BERLITZ SCHOOL OF LANGUAGES
30 N. Mich. Ave. at Washington. STA. 3241

MARSHALL FIELD & COMPANY

Ask yourself these questions:

Have my towels gone to wrack and ruin?

Am I down to my last decent damask?

Have my sheets given up the ghost?

Is my bedding supply down to bedrock?

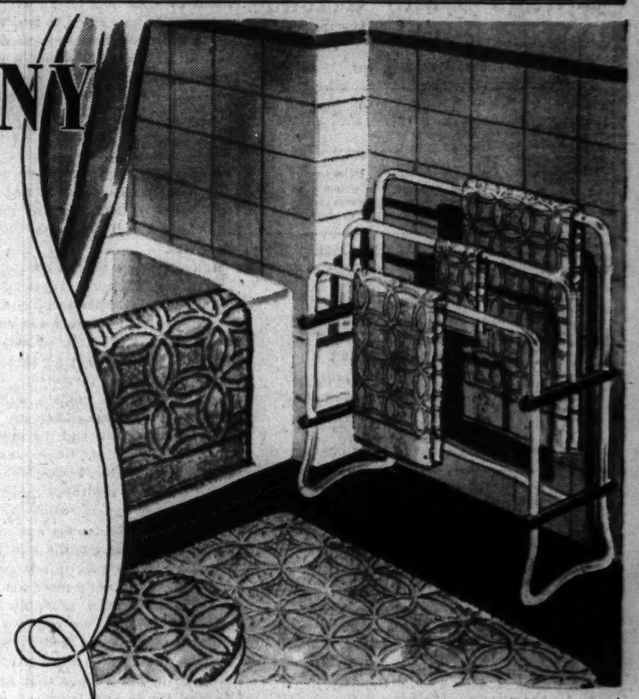

Double Wedding Ring—Luxuriously colored, styled and sized. Sturdily woven. In white, gold, green, silver gray, peach, turquoise, dusty rose, blue.

			White	Colors
Bath towels	*25x50*	*doz.,*	$12.00	$16.20
Guest towels	*16x32*	*doz.,*	5.40	7.80
Washcloths	*13x13*	*doz.,*	2.85	3.00
Terry mats	*22x34*	*each,*	1.65	1.95

Matching bath mat ensemble
Floor mat, 20x36...each, $6.50 *Floor mat, 24x48, each,* $10.25
Lid cover.....each, $1.65

Now's the time to stock up and save in Marshall Field's 59th

JANUARY LINEN SALE

Now's the time to take an inventory of your year's needs! Now while every damask, towel, sheet and case in our complete stock is specially priced—and many pieces of bedding, too! And the selection! You'll find one of the most inclusive ranges of colors, prices and qualities anywhere in the country right on our Second Floor. There are only 11 days left in the Sale—so why delay?

Second Floor, North, State—This Sale also Evanston and Oak Park

SHEETS and CASES

WAMSUTTA SUPERCALE

72x108 $3.15 *90x108* $3.80

Considered the finest of percales. Exquisitely smooth, soft and luxurious—and noted for long wear! Now at lowest prices of the year.

For	Size		Plain	Hemstitched
Double bed	*Sheets 81x108*	*..each..*	$3.55	$3.85
Small pillow	*Cases 42x40½*	*..each..*	.80	.95
Standard pillow	*Cases 45x40½*	*..each..*	.85	1.00

CANNON FINE PERCALE

72x108 $1.95 *90x108* $2.50

A very special percale for you who like fine quality at a popular price. Durably woven and smooth. Loomed for plenty of use.

For	Size		Plain	Hemstitched
Double bed	*Sheets 81x108*	*..each..*	$2.25	$2.55
Small pillow	*Cases 42x40½*	*..each..*	.60	.75
Standard pillow	*Cases 45x40½*	*..each..*	.65	.80

BATES PERCALE

72x108 $1.75 *90x108* $2.10

A smooth, soft sheet, typical of more expensive quality—yet look at the low prices. Woven of strong, combed yarns.

For	Size		Plain
Double bed	*81x108*	*.....each...*	$1.90
Small pillow	*42x40½*	*.....each...*	.50
Standard pillow	*45x40½*	*.....each...*	.55

DURACALE PERCALE

72x108 $1.25 *90x108* $1.60

One of the greatest values in the entire event. Made in our own mills, where rigid specifications demand the best materials and workmanship. It's woven of sturdy yarns—more to the square inch than in the average sheet, yet it's lighter in weight.

For	Size		Plain
Double bed	*Sheets 81x108*	*.....each...*	$1.40
Small pillow	*Cases 42x40½*	*.....each...*	.30
Standard pillow	*Cases 45x40½*	*.....each...*	.35

OTHER BEDDING NEEDS

MATTRESS PADS

Soisette—Covered with sturdy Soisette cloth.
Twin size, each, $2.40 *Full size, each,* $3.15

Wearwell quilted mattress pads, covered with cotton sheeting over fine cotton linter filling.
Twin size, each, $1.75 *Full size, each,* $2.40

MATTRESS and BOX SPRING COVERS

Bleached covers of sheeting. Twin or full.
With rubber buttons, each, $2.25
With zipper, each, $3.15

Unbleached covers of drill cloth. Twin or full.
With rubber buttons, each, $1.75
With zipper, each, $2.65

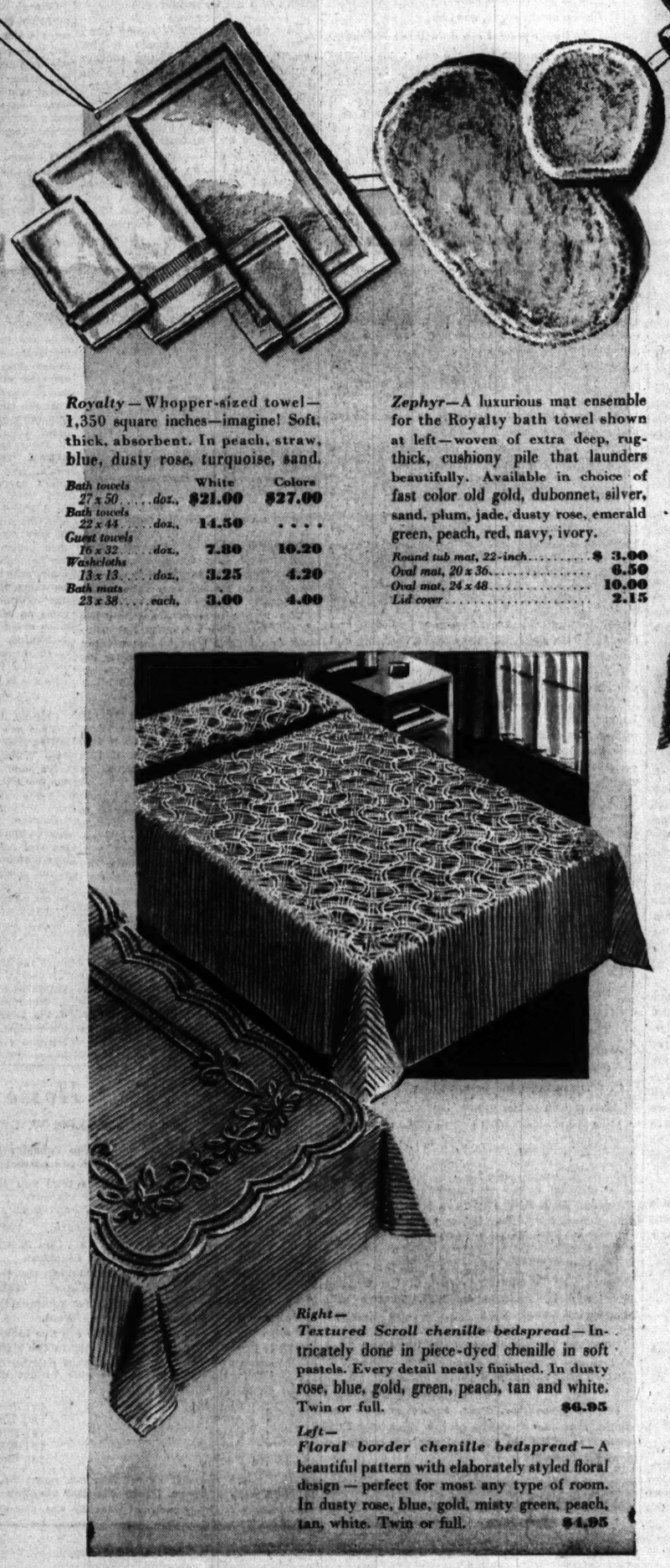

Royalty—Whopper-sized towel—1,350 square inches—imagine! Soft, thick, absorbent. In peach, straw, blue, dusty rose, turquoise, sand.

Bath towels	White	Colors
27 x 50 ....doz.,	$21.00	$27.00
Bath towels		
22 x 44 ....doz.,	14.50	....
Guest towels		
16 x 32 ..doz.,	7.80	10.20
Washcloths		
13 x 13 ....doz.,	3.25	4.20
Bath mats		
23 x 38 ....each,	3.00	4.00

Zephyr—A luxurious mat ensemble for the Royalty bath towel shown at left—woven of extra deep, rug-thick, cushiony pile that launders beautifully. Available in choice of fast color old gold, dubonnet, silver, sand, plum, jade, dusty rose, emerald green, peach, red, navy, ivory.

Round tub mat, 22-inch.....	$ 3.00
Oval mat, 20 x 36.....	6.50
Oval mat, 24 x 48.....	10.00
Lid cover.....	2.15

Right—
Textured Scroll chenille bedspread—Intricately done in piece-dyed chenille in soft pastels. Every detail neatly finished. In dusty rose, blue, gold, green, peach, tan and white. Twin or full. $6.95

Left—
Floral border chenille bedspread—A beautiful pattern with elaborately styled floral design—perfect for most any type of room. In dusty rose, blue, gold, misty green, peach, tan, white. Twin or full. $4.95

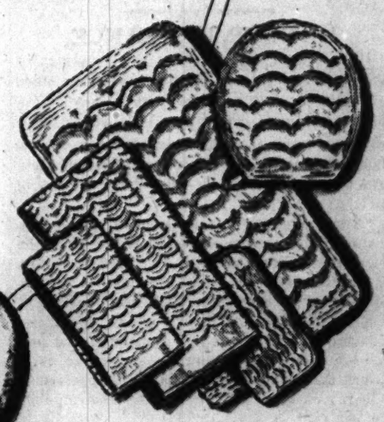

Swag—Women love its soft colors, its texturing. Men pick it for its roomy size, its quick absorption. In white, blue, green, gold, peach, turquoise, dusty rose, gray.

	White	Colors
Bath towels		
25x50.....doz.,	$10.80	$14.50
Guest towels		
16x32.....doz.,	5.40	7.00
Washcloths		
13x13.....doz.,	2.85	3.00
Terry mats		
22x34.....each,	1.65	1.95

Tufted bath mat ensemble in white or matching colors
Floor mat 20x36.....each, $4.75
Floor mat 24x48.....each, 7.75
Lid cover .....each, 1.65

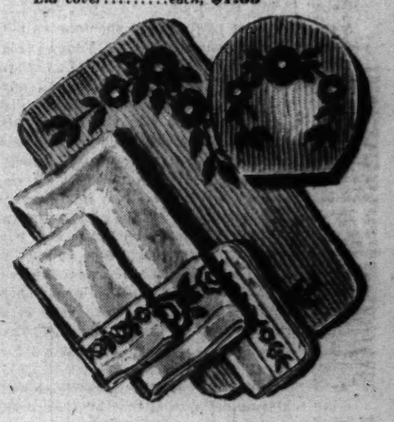

Bowkay—A firm-bodied white towel, distinguished by embroidered borders of charming florals in multicolored hues. Florals in dusty rose, blue, green, maize—combined in one lovely bouquet.

Bath towels	*22x44.....doz.,*	$16.50
Guest towels	*16x28.....doz.,*	7.20
Washcloths	*12x12.....doz.,*	3.00

Tufted Ensemble
Bath mats 21x36.....each, $3.50
Floor mats 20x36.....each, 4.25
Floor mats 24x48.....each, 7.50
Lid covers .....each, 1.65

FEATURE BEDDING VALUES

Left to right

Broken plaid chenille bedspreads—Certainly a low price for this flattering spread with rows and rows of velvety cotton tufts. In dusty rose, blue, green, peach, tan, white. Twin or full. $3.95

Night Spread—It keeps your blankets and comforters fresh . . . dresses your bed smartly when the spread is removed. Lovely rayon crepe, with ecru Alencon-type cotton lace trimming. White, eggshell, tea rose, peach. Full or twin size. $5.95
3-letter lace monogram, 15 inches high, $1.50 extra.

Honeydown rayon satin down comforter*—Featherlight and ever so attractive with its shining covering stitched to hold the warm down filling in place. In blue, gold, green, peach, sahara, eggshell, brown, wine, dusty rose. $15.95
*Reg. U. S. Pat. Off.

Soft, fleecy 4-pound wool blanket—Excellent quality, wonderfully warm blanket now priced unusually low. Available in gold, cedar, green, peach, wine, rose and blue. 72x84. $8.95

Chicago Daily Tribune
THE WORLD'S GREATEST NEWSPAPER

FOUNDED JUNE 10, 1847

ENTERED AS SECOND CLASS MATTER MAY 14, 1903, AT THE POSTOFFICE AT CHICAGO, ILL., UNDER ACT OF MARCH 3, 1879.

All unsolicited articles, manuscripts, letters and pictures sent to The Tribune are sent at the owner's risk, and The Tribune company expressly repudiates any liability or responsibility for their safe custody or return.

MONDAY, JANUARY 20, 1941.

THE TRIBUNE OFFICES.
CHICAGO—TRIBUNE SQUARE.
TOKIO—IMPERIAL HOTEL.
LONDON—135 FLEET STREET.
PARIS—1 RUE SCRIBE.
BERLIN—HOTEL ESPLANADE.
MEXICO CITY—QUETZALCOATL PALACE.
PANAMA CITY—HOTEL CENTRAL.
MILWAUKEE—110 EAST WISCONSIN BUILDING.
NEW YORK—220 EAST 42D STREET.
DETROIT—5-265 GENERAL MOTORS BUILDING.
WASHINGTON—815 ALBEE BUILDING.
LOS ANGELES—SPRING AND FIRST STREET.
SPECIAL REPRESENTATIVE.
SAN FRANCISCO—155 MONTGOMERY STREET.

THE TRIBUNE'S PLATFORM FOR ILLINOIS AND CHICAGO

1. *End the Parole Business.*
2. *Build Deathproof Highways.*
3. *Make Chicago the First City in the World.*
4. *Faster Suburban Service.*
5. *Up to Date Local Transportation.*
6. *A Lake Front Airport.*
7. *A Motor Ferry to Michigan.*
8. *Cut Taxes in Half.*

THE FRAMED TIMBERS OF A WAR CONSPIRACY.

Mr. Willkie did not appear at the Town Hall meeting with merely a listener's interest in what Dr. Kingdon and Norman Thomas might have to say for and against war bill 1776. He went there to take an unannounced part in the discussion and to make his avowal of complete accord with the granting of what he called "extraordinary powers" to Mr. Roosevelt.

A suspicion that this was not spontaneous but prearranged led to inquiry, and Mr. Thomas said he had been informed in advance that Mr. Willkie would be there and was asked if he had any objection if Mr. Willkie followed him in the discussion. Mr. Thomas says that Mr. Denny, the moderator, acted in good faith and consent was given to the arrangement. Visitors occasionally do take part in the program when called on, and Mr. Willkie fitted himself into this scheme.

By doing so he obtained for his announcement not only the small audience gathered to hear the broadcast but a nation-wide audience habitually listening to this program. To that audience the unexpected character of Mr. Willkie's appearance would have dramatic effect, exceeding any of a prearranged and scheduled use of the radio. The value of the effect was probably calculated for the occasion.

Mr. Willkie also is appearing in movie shorts, making the same declaration that Mr. Roosevelt must be given these powers for war and dictatorship, because the American way of life will perish if, without them, Mr. Roosevelt is unable to rescue the nation from its frightful position. We heard a great deal from Mr. Willkie during the campaign about the American way of life, but he did not then say that unless the chief executive could force congress to give him powers to control all the resources of the country and to transfer all its military material of every kind to certain warring nations the United States would be destroyed within a few years. Neither did Mr. Roosevelt say till after election that he was going to demand the powers of an unlimited ruler.

Republicans now realize that they were the victims of an audacious and unscrupulous conspiracy. The scene in Philadelphia would have been complete if Mr. Ickes, Mr. Hopkins, Mr. Jackson, and Mme. Perkins had appeared in the back rooms to pull the wires and procure the nomination of a man who would go along with them during the campaign and would go along with Mr. Roosevelt after the election. Republicans realize now that Mr. Roosevelt and Mr. Willkie were brothers in arms, going down the same road together when they were supposed to represent opposing views. Mr. Willkie made the Republican party by this deception, which was not perceived, not a party of opposition such as is needed if this is to be a republic, but a party of compliance and coöperation, with a candidate saying yes to what the other candidate proposed.

It is plain now that there was a conspiracy somewhere. Mr. Roosevelt decorated the scene for it by trying to assume a detached rôle. He passed over competent men in his own party and appointed two Republicans, one to the war department and the other to the navy, because he knew they would go anywhere he wanted them to and because he thought their names would carry weight. They had both been favored by the party they deserted, and what distinction they had in public life had accrued from these favors. They rewarded their party by turning their backs on it and working against it, taking part in the conspiracy which was to pull off its biggest job in the Republican convention.

Mr. Roosevelt had tried to draw Mr. Landon into this network and had failed. Mr. Landon refused to do what Mr. Stimson and Mr. Knox did and he has denounced Mr. Willkie for the part he is playing now in aiding Mr. Roosevelt, Mr. Hull, Mr. Stimson, and Mr. Knox in trying to force the war dictatorship bill thru congress.

Mr. Landon is among the Republicans who realize that they were taken in. So were nearly all of us. Such a vast and deep deception had been outside political experience. People didn't believe it was possible.

At Philadelphia it was plain enough that the galleries were filled with interventionists clamoring for Willkie, but the east is that way and most of these people had the money to spend and could easily make a large noise in the convention city. The Republican party was in an unwholesome atmosphere but nobody could suspect that manipulators had got into the convention itself and that Mr. Dewey was going to lose the nomination he had fairly won because the seaboard social and money caste had turned him down. He would have fought Mr. Roosevelt, and even if he had been defeated he would be fighting him now.

Of course we don't know the full story yet. We can see how certain things were done and what has come of them. We could see Mr. Roosevelt moving about, preceded and followed by emergencies and assuming the pose of a man too distracted by the peril to his country even to know that he was in a campaign or was asking for a third term. We could see Mr. Willkie also moving about from one position to another, surrendering them to his Democratic opponent, opposing not Mr. Roosevelt but the Republican leaders in congress, abandoning Republican principles and giving up the fighting points. He had already followed Mr. Stimson and Mr. Knox into the Roosevelt administration and we didn't know it.

No doubt he wanted to be President. No doubt he would have liked to have defeated Mr. Roosevelt if he could do so on a mere issue of personality. He might have made good on his pledge to create a different climate for business and private enterprise. We don't know. We do know now that the interventionists who want to make Mr. Roosevelt a war lord, even if they have to destroy the republic to do so, had placed an alternate in the election, not an opponent, and that even if they lost the man they preferred they would still have one who would suit their purposes.

Lincoln saw a similar conspiracy when Buchanan, in his inaugural, revealed his knowledge of what the Dred Scott decision was to be and, altho Lincoln could not prove the conspiracy in detail, he could see thru it. "We cannot absolutely know," he said, "that all these exact adaptations are the result of preconcert. But when we see a lot of framed timbers, different portions of which we know have been gotten out at different times and places and by different workmen—Stephen, Franklin, Roger, and James, for instance"—[Douglas, Pierce, Taney, and Buchanan] "and when we see these timbers joined together, and see they exactly make the frame of a house or a mill, all the tenons and mortises exactly fitting and all the lengths and proportions of the different pieces exactly adapted to their respective places, and not a piece too many or too few—not omitting even scaffolding—or, if a single piece be lacking, we can see the place in the frame exactly fitted and prepared to yet bring such a piece in—in *such* a case, we find it impossible to not *believe* that Stephen and Franklin and Roger and James all understood one another from the beginning, and all worked upon a common plan or draft drawn up before the first lick was struck."

We again see all the tenons and mortises exactly fitting and all the different pieces exactly adapted to their respective places by Franklin and Wendell and Henry and Frank and the others who came upon the scene, each with his piece of the framed timbers. The least honorable part taken in this was taken by Mr. Willkie. But he is out of the Republican party, if he ever was in it.

HUNGER IN FRANCE.

It is difficult to exaggerate the sufferings of the French people. In addition to all their other difficulties, they find themselves in one of the bitterest winters which has been recorded in western Europe in many years. Some of the details were included in a recent dispatch from The Tribune's correspondent at Vichy, Mr. David Darrah:

"Three weeks of intense cold has spread hunger and death and now flooded rivers bring the menace of another disaster. . . . Transportation is tied up and many small communities are isolated. . . . Near Toulouse and Grenoble wild animals, hungry and cold, are raiding fields and villages. . . . In Lyons it is announced that people are eating crows, squirrels, and hawks. . . . Green stuffs and vegetables have disappeared in Vichy. . . . Paris is reported to be receiving only 30 per cent of the normal supply of coal. In Lyons supplies are limited to 100 pounds a week, scarcely enough for the cook stoves. . . . Stores' stocks of woolen goods have been exhausted. . . . In all the towns funeral processions have become more numerous. Every day the newspapers tell of old people having succumbed to the cold. Many suicides from distress also are reported."

Forty million Frenchmen can be hungry and cold. The children can be and are undernourished. The facts cannot be denied and only those who seek to dodge their implications will attempt to deny them. Perhaps there are some Americans who will say that the French are suffering a just retribution for their failure to prepare against the German attack and to stem it when it came, but it is difficult to believe that this attitude is at all typical. If it is, Americans must cease to think of themselves as a generous, warm hearted people capable of sympathizing with distress and eager to relieve it.

What has happened to the French economy in recent months was outlined recently in the Economist of London. Because of the war considerably less than three-fourths of the wheat was harvested. Transportation has been gravely disorganized. In October the number of unemployed was estimated at 2 million because of the destruction of factories, the disappearance of foreign markets for characteristic French products, and the lack of imported raw materials.

France, said the Economist, "is down and very nearly out. Defeat has meant short commons in everything." A comparison between the French rations and those prevailing in Germany was offered as follows:

Weekly Rations in Ounces.

	Bread.	Meats.	Sugar.	Fats.	Coffee.
Greater Germany	80	17.50	8.0	9.5	3.5
France	87	12.75	4.5	3.5	3.0

It takes no profound knowledge of the science of dietetics to know that the quantity of food permitted is barely sufficient to sustain life and far from sufficient to maintain health even supposing that the poor have the means to buy the permitted amounts. A population so fed is destined to be swept by plagues and decimated. One of the great nations of the world is imperiled, a nation which befriended us at the most critical period in our history.

The sending of food and medicines to France need not mean a breaking of the blockade around Germany. That is said on the authority of Herbert Hoover, whose experience in feeding civilians in the conquered countries in the last war enables him to speak with authority. The shipments go one by one. If the Germans break faith, the shipments stop. The food which we may send to France will save life and preserve rationality in a people which otherwise might go mad with despair and thereby wreck what hope there is of a better Europe after the war.

If our government makes the right kind of appeal to the British government the blockade against France and the other conquered nations will be relaxed, as it was in 1914. Our government can ask this in the name of Christianity and human brotherhood. If we believe in these things we will act before it is too late.

A YOUNG MAN'S EXAMPLE.

[Detroit Free Press.]

Our editorial hat is off to Joseph Biondo, a 16 year old Detroiter who believes in paying more than lip service to safe driving. Suffering from a heart ailment which gives him "trouble with his legs," the lad has turned in his driver's license to Traffic Judge Thomas F. Maher. An accompanying letter states that he does not consider himself "fit to drive."

There's an object lesson. How many other motorists are there, of more years but less sense, who hide disabilities that make them equally unfit to drive? How many have the courage to put public safety before personal convenience? Not many, or young Joseph's story would not have been front page news.

A LINE O' TYPE OR TWO

How to the Line, let the quips fall where they may. Reg. U.S. Pat. Office

FRONTIER ON THE OHIO.

Only a month ago a faithful reader wrote a reproachful letter, saying, "Hey, you, don't print anything more about the quaint old world charm of your birthplace, Madison, Ind. That's my favorite place for a restful week-end, and I don't want it turned into another Turkey Run."

* * *

But now we discover that the federal government is turning the region into an artillery proving ground. Five miles to the north, guns of all calibers will tear up the landscape, and peaceful Madison, under the bluffs of the Ohio river, will hear the reverberations of a practice blitzkrieg.

* * *

There will be more excitement in the old town than it has known since Morgan's raiding cavalrymen circled around it in 1863, and the home guard turned out to protect the altars of their sires. Even now it is overrun with officers, engineers, and other ralliers to the defense of the nation, lugging satchels full of blue prints and looking for rooms to rent. The merchants on Main street are rubbing their hands in glee. The guns back in the hills have not yet begun to speak, but Madison is having a boom—its first in 60 years.

* * *

We can't figure out why this site was chosen. Perhaps the administration wanted to make Elwood, Ind., jealous.

* * *

Every small city in Indiana has its literary tradition. Madison's includes Edward Eggleston and David Graham Phillips.

* * *

Wonder how some of our other favorite towns are faring in these bustling times. Hey, Galena, Ill., Chamberlain, S. D., Buffalo, Wyo., Deer Lodge, Mont., Vernal, Utah, Grinnell, Ia., Bucyrus, O., Murfreesboro, Tenn., Staunton, Va., Oxford, Pa., Bangor, Me., how'r yuh doin'?

TO A WINTER BLUEJAY.

I am a robber baron,
A gay freebooter, I;
Like a plummet blue I drop
Out of the frosty sky.
With my jaunty cap of feather,
My cape and my sword, I swear,
I'm the best of my clan,
A highwayman of the air.
The call of the creek and the woods
Is in my raucous shout;
I'm an arrant rogue, good sir,
And your grace I can do without.
I thieve the corn from the crib
And with flash of gray and blue
I brighten the wintry day
For stodgy folk like you. S'Amuser.

Party Girl Fills in at Bridge.

She was sitting disconsolately at a desk chewing upon a stub of pencil. "Nine and seven is 15," I heard her mutter.

"Sixteen," I corrected. "And isn't this rather early to be figuring out your income tax?"

"I'm trying to figure out how I'm going to live the next few weeks."

"Did you lose your purse?"

"No, I lost my shirt," she said gloomily. "To the Dragon Dowagers. I was just finishing lunch at the club yesterday when Mrs. Alexander P. Granite came up to me and said, 'Do you play contract? There are seven of us here and we need another to make up two tables.' I thought she said *contact*, and they are two entirely different games, you know."

"O, yes, I know. As different as kindergarten and college."

"Well, I didn't realize my mistake until we sat down to play. And then it was too late."

"Why didn't you just explain?" I asked.

"But I thought I could learn in a few hands," she sighed. "And you know my reputation for trying anything once. So I decided to do what Emily Post advises—'When in doubt as to what fork to use, watch your hostess'—so I did."

"Use a fork?"

"No, darling, I did exactly as Mrs. Granite did at the other table. When she passed, I passed. When she said 'One heart' I said 'One heart' and the same with something they called doubling and redoubling."

I began to laugh. "Tell me, what stakes did you play for?"

"They asked me if a quarter was all right and I said it was. I thought they meant two bits," she wailed, "instead of a quarter of a cent a point. So now I'm figuring . . . if I have a dinner date every night for the next two weeks and can wangle a week-end invitation I think I can keep from starving."

As I strolled out of the room I heard her adding "nine and seven is 15." Eugenia Gerlach Stein.

PHILOSOPHER IN JAIL.

[*Francis Bacon, 1561-1626.*]

"Upon my soul, committed to the Tower?"
"No less, and shameful, too, it seems in us
To house up and disgrace a man whose power
Of mind has shown so large and luminous
From very youth with glory on us all.
For what? For taking of a paltry bribe,
Because of human weakness in his soul,
The common stain of all the earthy tribe.
Alack, that greatness being weighed cannot
Outbalance with his vasty strength the prick
Of petty vanities, but he must blot
His proven nobler nature, being sick."
"Most strange—so gifted and so come to grief;
A blow to stagger any man's belief!"

E. W. F.

To unusual names of establishments add the Frogpond Book shop, 1103 Bryn Mawr avenue. Do you suppose the bibliophiles just hop in, skip thru the books, and jump right out again? C. O. R.

The oldest college song? Probably the "Dulce Domum" of Winchester, oldest of the English boys' schools, founded in 1382. They're still singing it.

What did the president of the Wine and Food society say to the vice president?

"One good Sauterne deserves another."

Burt Broderick Shulkins.

[*Please remember, Burt, before you do this again, that the president of the Wine and Food society is called Sir Bacchus, and the vice president Sir Lucullus.*]

In the last Presidential election everybody apparently voted for the wrong man.

CHARLES COLLINS.

How to Keep Well By Dr. Irving S. Cutter

To the limit of space, questions pertaining to hygiene and prevention of disease will be answered in this column. Personal replies will be made to inquiries, under proper limitations, when return stamped envelope is inclosed. Dr. Cutter will not make diagnoses or prescribe for individual diseases.

[Copyright: 1941: By The Chicago Tribune.]

KEEP THE IRON SUPPLY AT PAR.

Among the many minerals which we require, iron is one of the most vital. Unless it is taken in adequate amounts, anemia may ensue. Pallor of the cheeks and lips may be observed as characteristic signs of the disorder. The condition is not at all uncommon in infants, children, and after the onset of puberty in girls.

Most of us are aware that the red coloring matter of the blood [hemoglobin] embodies this metal. In fact, the oxygen carrying portion of the circulating fluid cannot be formed without it. When it is lacking, the red cells will gradually lose their ruby tinge and become pale. Copper is another indispensable ingredient, while some scientists believe that cobalt and manganese play equally essential parts. At any rate, when we encounter a drop in hemoglobin, our chief job is to supply the principal component—iron.

Now the body is manufacturing blood constantly, but it can perform efficiently only when we are well. For example, if the secretion of thyroid is deficient, or if there is a vitamin C shortage, the digestive functions suffer. The same is true in the presence of a chronic infection or disease of the kidneys. Two or three generations ago it was a standard rule among physicians to give a preparation of iron to every one whose renal apparatus was found to be impaired. But this has been found to be unnecessary as we can use only the inconsiderable portion which is absorbed. Therefore, but a very small ration will be called for. It has been estimated that there is somewhat less than one-tenth of an ounce circulating in the vessels. But when this percentage decreases even slightly it must be replaced, otherwise hemoglobin will not be produced.

How does the body dissipate iron? Clearly, every child needs it for growth, while every young mother demands an additional store for the developing babe. Then, too, during the nursing period some of it is lost with the breast milk. We should recall that nosebleed or other source of hemorrhage may discard just enough to create a deficit.

If we would keep well, therefore, we should see to it that a sufficient proportion is taken with the food, altho it is only a split fraction. This explains why every one should employ some of the iron containing edibles. This means beef, parsley, apple butter, liver, molasses, pistachio nuts, eggyolk, sweetbreads, watercress, raisins, apricots, etc., which are richly endowed. Lesser doses are furnished by spinach, figs, nuts, prunes, chicken, oatmeal, corn, turnip greens, sauerkraut, oysters, mushrooms, etc. It is far better to take this substance with our meals than to be obliged to resort to pills.

We must understand that bleeding indicates loss of iron. Even trivial oozing [as from hemorrhoids] that persists may serve to tip the scales in the wrong direction. Occasionally too little acid in the gastric juice will interfere with absorption and hence, in some cases, this material should be added to the daily menu. As a rule, the failure of certain stomach cells comes first. In consequence, digestion is less competent. Altho plenty of iron is available it can not be taken up by the very cells which are hungry for it.

The lesson of this discussion lies in the fact that we must not overlook or condone trivial hemorrhages, as no one can afford to squander his structural steel.

USE HIS BIKE?

Mrs. F. writes: My ten year old son had rheumatic fever two years ago. Recently he was given a two wheel bicycle and I wonder if this exercise will be too strenuous for him?

REPLY.

Not if he obeys your injunction to avoid exertion and fatigue. More than ordinary care should be exercised in preventing infection, such as colds. This means adequate clothing and warm, dry feet.

SLICING IT.

P. B. writes: Is it possible to have excess abdominal fat removed by surgery?

REPLY.

Yes, but a proper diet—plus exercise—is preferred. In skilled hands the cosmetic results of surgery may be satisfactory for a time. The lure of the table, however, may necessitate another operation at a later date.

HE FACED A GREAT EMERGENCY

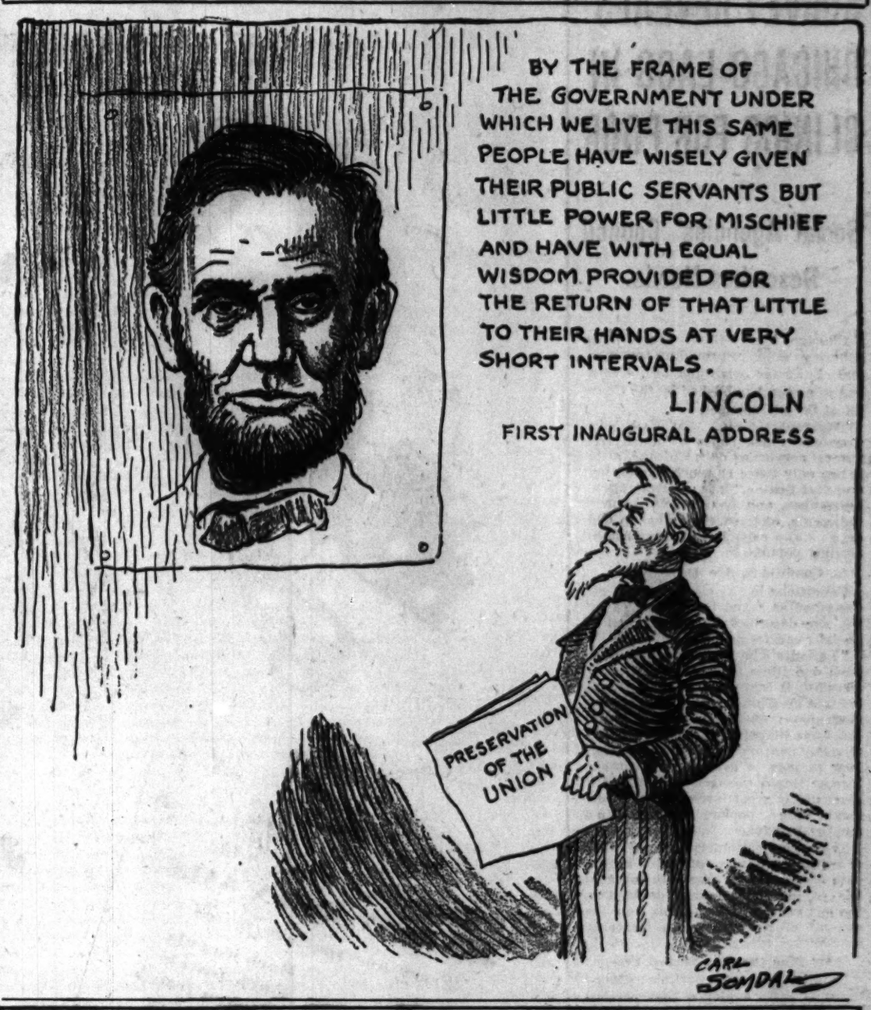
BY THE FRAME OF THE GOVERNMENT UNDER WHICH WE LIVE THIS SAME PEOPLE HAVE WISELY GIVEN THEIR PUBLIC SERVANTS BUT LITTLE POWER FOR MISCHIEF AND HAVE WITH EQUAL WISDOM PROVIDED FOR THE RETURN OF THAT LITTLE TO THEIR HANDS AT VERY SHORT INTERVALS.
LINCOLN
FIRST INAUGURAL ADDRESS
PRESERVATION OF THE UNION
CARL SANDBURG

VOICE OF THE PEOPLE

Writers should confine themselves to 200 or 300 words. Give full names and addresses. No manuscripts can be returned. Address Voice of the People, The Tribune.

BETRAYED.

Chicago, Jan. 16.—It should be made perfectly plain that all of the 22 million votes which Mr. Willkie claims "he" got were not for him or what he said. Mine and many million more were against Mr. Roosevelt. Mr. Willkie was an accident who we hoped would turn out all right. Certainly on foreign policy he could only be the lesser of two evils. He might keep a promise; Mr. Roosevelt never had.

It seemed logical to vote against Mr. Roosevelt as a protest again gangsterism, hypocrisy, and incapability in government and the distinction of our traditional safeguards against excess government. James R. Nance.

A PRETTY PASS.

Chicago, Jan. 17.—Things have certainly come to a pretty pass when a Socialist has to come forth to defend the principles of democracy against of all people, Mr. Wendell L. Willkie. I had my doubts about Mr. Willkie when he stole the Republican nomination in the first place—the whole business had a fishy aspect from beginning to end—but the defeated candidate's words tonight removed whatever doubt I had in my mind.

At the time of the Republican convention there were three outstanding candidates, Taft, Dewey, and Vandenberg. All of these men had declared themselves against war and any entaglements that would lead to war. The money boys didn't want such a President as these men would make. If Roosevelt should be defeated they wanted a man to beat him who would play the game their way. So they resurrected Mr. Willkie—opened their pocketbooks and went to work on the Republican convention.

Any man who thinks a convention can be stampeded by an unknown hog caller like Willkie without something funny going on behind the scenes doesn't know much about psychology. So Willkie was nominated. He put on a great show. He raved about Roosevelt's yearning for dictatorial powers—and tonight he said, "Give it to him." Dennis W. Scully.

DUPED.

Chicago, Jan. 18.—Millions of Republicans see now that they were duped by selecting such a leader as Mr. Willkie. Why does Willkie indorse President Roosevelt's policy he so strongly opposed? Can any one tell me? Stanley Kolo.

A STOLEN VOTE.

Chicago, Jan. 18.—We have heard much regarding the vote stealing of the big city machines. Our opinion of men who indulge in such unpatriotic activities is not allowed in the public print.

But let us be fair. Why place a stigma on the names of Kelly, Nash, Hague, and Prendergast when a man like Wendell Willkie, thru behind the scene manipulations, is chosen leader of a fake crusade to "keep America free" and to "preserve the American way of life."

I charge that he stole my vote even tho it was freely cast for him on Nov. 5. Not mine alone but millions of others if the same percentage would hold for the nation as is evident from the unsolicited expressions of my friends, who like myself were among the suckers who gave of their time, money, and effort to promote the campaign.

He was not satisfied with rubbing salt into our wounds by upholding views which he condemned in the campaign; he steps out to insult our intelligence further at the Town Meeting of the Air by boasting of the number of votes he and Mr. R. received compared with the number Mr. Thomas received as indicating that the Thomas vote represented the whole number of people who are opposed to the present policy of the administration. Not only that, but he had to say it in an insulting manner which is in perfect harmony with the tactics of his new playmates.

Let him have his lollypop. The more he sucks on it the sooner it will be gone. He can then save the stick to remind him not to run again for fear that when the votes are counted the small vote that Mr. Thomas will poll will look large compared to his. Herbert C. Roer.

CLOSE THE RANKS!

Chicago, Jan. 18.—Why don't the delegates to the Republican convention of last year meet, each in their respective states and elect a man from their ranks as a delegate to a convention to be held in Chicago in the near future! This delegate could be empowered to cast the number of votes that that state had in the national convention. This convention would be called to choose a real leader of the party, now that Mr. Willkie has deserted to the side of the war mongers.

It is a tragic thing to see the party, which is so valiantly trying to keep this nation out of war, without a leader. The issues at stake are too great blindly to follow precedent. We cannot risk the lives of millions of our sons by leaving the Republican party without a leader.

It will require the utmost effort of the Republican party to keep a war-mad government and a power-mad government from destroying our liberties at home and our sons abroad. We need a leader, a real leaders, and we need him now.

David H. BallIet,
Member of the organizing board,
4th Ward Willkie Clubs.

CONSOLATION.

Park Ridge, Ill., Jan. 17.—Hearing Mr. Willkie last Thursday evening sanction full dictatorial powers for Mr. Roosevelt must have left quite an empty feeling with many who supported him in November. But, his belittling of Mr. Norman Thomas' election showing makes me thank God that he whom we considered the crusader and exponent of fair play was not elected our President.

John Bourke.

SENTIMENTS.

Chicago, Jan. 11.—I would like to say a few words about the distasteful type of greeting card that appeared this holiday season. I refer especially to the cards adorned with dog and cat and rabbit pictures and bearing so-called humorous lines about Christmas.

Christmas is not a subject for humor. It is filled with deep sentiment, and while cards for greetings do not necessarily have to be religious in character they should express something more dignified than wise cracks.

Greeting card makers are very short-sighted. They built an enormous business on sentiment and now are kicking away the ladder by which they rose.

Howard Morton.

FRIEND OF THE PEOPLE

Letters to this department must be signed with names and addresses of writers.

INTEREST IN ESTATE.

Fort Wayne, Ind., Jan. 15.—[Legal Friend of the People.]—A man died in Indiana leaving no will. He was married twice. He had two children with his first wife. No children with the second wife.

Before he died he deeded a home to his second wife which he held in joint deed with his first wife before her death and [1] which came to him because his first wife left no will. He also had two other pieces of property, one in his name and the other a partnership with a relative.

2. Is the second wife entitled to one-third of the two pieces of real estate?

3. Could she force a sale and demand a third or is she entitled to only a third income as long as she lives and the two children get all when she dies? She also got $500 from the estate upon the death of her husband. C. L. R.

1. Her will could not have prevented him from taking as surviving joint tenant.

2. Yes, as to the one that was in his name. Your facts are not clear as to the "partnership."

3. Where owners of undivided interests in real estate cannot agree, any one of them is entitled to force a division or a public sale by partition proceedings. The cost of such proceedings, including the complainant's solicitor's fees, are chargeable against the proceeds of sale.

TRIBUNE LAW DEPARTMENT.

Test Your Horse Sense

BY DR. GEORGE W. CRANE.

Select the answers which you consider best. The last problem counts five points. Then look for the correct answers on page 24.

1. When you hear of Babcock's test, you should associate it with Milk Babies Rifles Vinegar.
2. If a young mother referred to her baby as a papoose, she would probably be Chinese Negro Indian Caucasian.
3. When a farmer talks about a "foul brood," he usually refers to Geese Bees Sheep Chickens.
4. If a housewife bought some damask, she would probably use it for Salads Sheets Toilet Water Tablecloths.
5. "Sea Island" is a phrase which reminds the average housewife of Hemp Cotton Flax Wool.
6. In the left hand column below are five famous names, each of which is linked with one of the names in the right hand column. You deserve one point for each correct pairing of names. By process of elimination you should be able to get most of these, even tho some are unfamiliar.

[a] Romulus	[v] Jonathan
[b] Abelard	[w] Heloise
[c] David	[x] Hallam
[d] Tennyson	[y] Ruth
[e] Naomi	[z] Remus

Score yourself as follows: 0-3, poor; 3-6, average; 7-8, superior; 9-10, very superior. [Note—the last question counts five points.]

[Copyright: 1941: By The Chicago Tribune.]

THE BURGLAR'S MATE.

[Punch (Copyright)].

"I suppose you want me to come up and push you in."

JUDGES DISCLAIM BLAME FOR LOSS OF TAX REVENUE

Compelled to Cut Some Levies, Says Hasten.

Judges Erwin J. Hasten and Oscar E. Caplan of the Municipal court disclaimed responsibility yesterday for the annual loss of 20 million dollars by local governing bodies thru unpaid personal property taxes. Both judges are assigned to hear tax delinquency complaints.

Judge Hasten [top] and Judge Caplan.

County Assessor John S. Clark had said judges assigned to tax cases have been reducing assessments without authority and challenged the right of the Municipal court to hear assessment cases.

The two judges said that as a result of a Supreme court decision they have jurisdiction in cases involving taxes up to $1,000. Judge Hasten said the tax branch of the Municipal court was created several years ago by agreement of the assessor, the state's attorney, and the chief justice of the Municipal court.

Judge Tells of Reductions.

"Clark is doing a fine job in making the assessments," Judge Hasten said. "It's not his fault that we are compelled to reduce some of his valuations. He gets most of his information from income tax returns and he includes as personal property stock in local corporations which also are assessed on their personal property. We are compelled to eliminate such charges.

"Also, we act on sworn testimony, and if the evidence indicates that a person is being taxed too high we enter a compromise judgment with the consent of the state's attorney and on agreement of the person to pay the reduced amount. It's better to collect $100 on a compromise judgment than to enter a judgment for $200 which never will be paid."

"Why is it that such a judgment would not be paid?" Judge Hasten was asked.

Collection Effort Lacking.

"They just are not," the judge said. "Thousands of tax judgments are entered every year and nothing is done to collect on them."

Assessor Clark had said that the duty of collecting on the judgments rested with the county treasurer. He said the treasurer has the right to seize the belongings of a delinquent taxpayer.

Clark said County Treasurer John Toman has not made any seizures of private property to satisfy tax judgments.

Toman replied that the plan of levying on the goods of business concerns had been tried by several of his predecessors and it resulted only in additional trouble because much of the merchandize was on consignment or covered by chattel mortgages. He said the duty of collecting on judgments is the sheriff's, but that during the four years he was sheriff he never was asked to collect on a tax judgment.

"I am trying to work out a collection plan with a committee from the Association of Commerce," Toman said.

VANDALS WRECK OFFICES.

Police were looking yesterday for vandals who wrecked the offices of the Illinois Orthopedic company, a surgical supply concern at 25 North Wells street. Louis Friedman, the manager, reported that the intruders smashed show cases, upset desks, and swept stock off shelves. They took $25 from one desk, he said.

AUCTION
TODAY AND DAILY
2 P. M.
Luxurious Furnishings
Removed from
2440 Lake View Ave.
and the
Belden Stratford Hotel
An Exceptionally Fine Collection of
ORIENTAL RUGS
WOLF, TIGER and BEARSKINS
UPHOLSTERED FURNITURE
CHAISE LONGUES, SOFAS, CHAIRS, Etc.
DINETTE & DINING ROOM SETS
WALNUT TWIN AND DOUBLE BEDROOM SETS
EXQUISITE TAPESTRIES
MARBLE FOUNTAIN
and
GARDEN ORNAMENTS
FINE CHINA, CRYSTAL, STERLING SILVER, SHEFFIELD PLATE, ANDIRONS, OIL PAINTINGS, PRINTS, ETC.
Exhibition Mornings
AT
Grant's Art Galleries
Ste. 6939 25 So. Wabash Ave. Est. 1894

Gala Clearance

HOUSE COATS
NEGLIGEES
HOSTESS GOWNS
PAJAMAS

$4 $6 $10 $12

Just once a year do you find so many lovely styles, such a wealth of beautiful fabrics . . . all drastically reduced for this gala clearance. You'll probably want every one you see—be able to buy more than you thought at these grand low-prices!

Also, a group of French Room Originals from $15 to $40

Lounging Apparel
Fifth Floor, South, State

NOW A *Low Introductory Price* ON

CREPEGLO

Special 70c pair

A flattering, 5-thread silk hose . . . the practical stocking for active wear

I walk a mile a day! I like a sturdier hose! I need hose for campus wear! Crepeglo is the answer to these hosiery problems . . . a serviceable silk chiffon that stands up amazingly well under day-in, day-out wear. The low introductory price is a splendid opportunity to try them at substantially less than usual. Choose them in Sunhue, Toast Tan or Camel—midseason shades that look toward Spring.

First Floor, South, State
Also Evanston, Oak Park, Lake Forest
—or call Personal Shopping Service State 1000

MARSHALL FIELD & COMPANY

Magnificent Values in POPULAR PERSIAN

$295 $395 $495 $595 $695

Many have been specially purchased—many are reduced from regular stock
Choose from 5 price groups and know you're saving greatly on *any* coat you buy!

Wonderful chance to own that glossy, black-dyed Persian lamb you've always wanted. $300 is your limit? Then here you are—a lovely, long-wearing coat in box or full-draped style. And naturally, the higher you go the finer the fur, the softer the skins. But EVERY ONE of these coats is marked at *much* less than its former price. You've a wide choice—a grand chance to save!

Fur Salon—Sixth Floor, North, Wabash

Clearance! Great reductions on
ALL KINDS OF FUR COATS AND JACKETS

Over 25 different kinds of furs, ranging in price from $125 (for Matara or black-dyed Alaska seal or tipped skunk jackets) to well over a thousand for luxury furs like the finer minks, ermines and fishers. It's well worth your while to come in and look them over!

A WONDERFUL SELECTION AT WONDERFULLY LOW PRICES

Clearance!

RICHLY-FURRED COATS AT GREAT REDUCTIONS!

$37 $47 $67 $77

Lovely to look at—and warm to wear! They're made of Forstmann and Juilliard woolens, those lovely soft fabrics so much in demand. And luxuriously trimmed with mink, Persian lamb, silver fox, beaver, skunk or ocelot. Choose yours now at these grand low prices. Box or fitted styles.

Women's, Misses'
Half sizes

Coat Salon and Moderately Priced Coats
Sixth Floor, North, State

Black Juilliard with full-silvered fox. $67

Harlequin mink collar on black wool. $77

You'll be ahead on your year's budget if you SAVE in Marshall Field's

January Sales

Staple linens
Sheets and pillowcases
Bedding
Mattresses and pillows
Cotton tufted bath rugs
Lingerie and foundations
Girls' wash dresses and underwear
Notions

NOT-TO-BE-MISSED VALUES IN OUR

January Selling OF LINGERIE

1. Miss Swank slip with Broiderie Anglaise trim in short lengths, sizes 31½-37½; medium, 34-44. Tea rose, white. $2.65

2. Miss Swank slip with lovely lace and embroidery in short lengths, sizes 31½-37½; medium, 34-44; long, 38-44. Tea rose, white, $2.65

YOUR FAVORITE SLIPS
at one special price $2.65

Welcome savings for you on the popular Miss Swank slips of Bemberg rayon and silk. So easy to wear because of the patented cut. Front and back panels for paper-smooth fit . . . *straight* side panels that will not ride up or twist! Sketched are three from our extensive collection.

Lingerie
Fifth Floor
South, Wabash
Also Evanston and Oak Park

3. Miss Swank tailored style in short lengths, sizes 31½-37½; medium in sizes 34-44; long in sizes 36-44. Tea rose, white, navy, black. $2.65

FOOD INDUSTRY SWARMS TO CITY FOR 22 PARLEYS

Expect 25,000 Delegates at Conventions.

Men and women who see that America gets fed were thronging into the city yesterday. They were the vangard of 25,000 delegates who will attend conventions this week of 22 organizations identified with growing, preparing, wholesaling and retailing food.

All of Chicago's hotels are expected to be crowded. The entire convention space at the Stevens hotel has been taken by two of the largest groups, the National Canners' association and the Canning Machinery and Supplies association. The canners will open their meetings today and the canning machinery men will begin their sessions tomorrow.

Expect Millions in Orders.

Delegates will give especial attention to the problems of the industry, and it is expected that orders totaling millions of dollars will be placed.

One of the main objectives of the industry will be to call the attention of the public to the independent grocer and the part he takes in the community and in the business of distribution.

Among the major conventions will be: United Buyers' corporation, Chicago Towers; United States Wholesale Grocers, Palmer house; National Association of Retail Grocers, Hotel Sherman, and the Independent Gro-Sherman, the Independent Grocers' alliance, Knickerbocker hotel, and the National Retailer-Owned Grocers, Hotel Sherman.

Attend W-G-N Audition.

Leaders in the independent grocery field attended an audition at W-G-N yesterday of "Home Town," a radio program intended to tell the story of the independent merchant. The program was arranged by The Committee of January 19th, sponsored by the Independent Food Distributors' council.

The pioneer merchant who helped build the west was dramatized in the audition, which was directed by William A. Bacher.

SEIZED BY POLICE, TELLS DESERTION FROM MARINES

Richard Pennington Lewis, 22 years old, who said he is a member of a wealthy St. Paul, Minn., family and a deserter from the United States Marines, was in custody of the Chicago avenue police last night on a charge of passing more than a dozen bogus checks for between $200 and $300 in various hotels, night spots and taverns since Jan. 4.

Lewis said he used the money to have a good time as he was tired of service in the Marines. He said he joined the Marines a year ago and was stationed at San Diego, Cal., but decided to desert after a furlough ended last Dec. 23. Lewis told police he posed as a lieutenant in order to cash most of the checks. He was arrested after Raymond Dubow, 526 Addison street, a county employé, became suspicious when Lewis got him to cash a $10 check, then borrowed $10 and finally asked to borrow his watch.

RITES TOMORROW FOR E. J. PREBIS, FORMER BANKER

Funeral services for Edward J. Prebis, world war veteran and former president of the Northwestern Trust and Savings bank, will be held at 9:30 a. m. tomorrow from the residence at 7345 Oglesby avenue to St. Philip Neri church. Burial will be in St. Adalbert's cemetery. Mr. Prebis died Friday in the Hines veteran hospital. He was 54 years old.

Mr. Prebis served with the Illinois National Guard in the Mexican border trouble and during the world war was sergeant major of the 149th field artillery, Rainbow division. After the war he served in Poland as a member of the American Relief administration and was awarded the Order of Polonia Restituta by the Polish government.

In recent years he had practiced law and operated a farm near New Richmond, Wis. He leaves his widow, Virginia, and three children.

FLAMES SWEEP NEGRO CHURCH; DAMAGE $50,000

A spectacular fire for which a 5-11 alarm was sounded early today swept thru the one and a half story brick building housing the Church of God, a Negro Baptist church, at 4338 Prairie avenue. The fire started in the basement and quickly spread thruout the building. The extra fire apparatus was called to keep the flames from spreading to nearby flat buildings. Damage to the church was estimated at more than $50,000.

AGED PENSIONER ENDS LIFE.

Galesburg, Ill., Jan. 19 [Special].—William Patterson 73, an old age pensioner, shot and killed himself today at his home in Knoxville, where he lived alone. Relatives and neighbors said he had threatened to commit suicide because "he had nothing to live for."

IT ISN'T EXPENSIVE TO CALL

LAIN & SON

Their facilities and services are at your disposal for as low as $110—complete funeral.

Lain & Son

UNDERTAKERS

THE GUMPS—UNCLE BIM GETS A LIFT

SMITTY—GREETINGS!

OBITUARIES

Ward Lascelle.

Los Angeles, Cal., Jan. 19 (AP).—Ward Lascelle, 58, pioneer movie director, died today. Born in South Dakota, Lascelle appeared on the stage for five years. He opened his screen career with the Fine Arts-Griffith group. He directed some 25 pictures prior to 1923, including one and two reelers for Hodkinson Production and Principal Pictures. In 1928 and 1929 he was an independent producer and later became part owner of a sound device. He had not been active in the film industry in recent years. Surviving is his widow, Margaret.

Charles B. Scott.

Charles B. Scott, president of the Bureau of Safety, a subsidiary of the Middle West Service company, died yesterday in his apartment in the Georgian hotel, Evanston. He was 74 years old. He leaves three sons, Lieutenant Commander Van Dyche Scott of the navy, Ivan L., and Leyden L. Scott. The funeral will be held at 2 p. m. Wednesday at New Albany, Ind.

Dr. Harry Alden Adams.

Indianapolis, Ind., Jan. 19 (AP).—Dr. Harry Alden Adams, 70 years old, an Indianapolis physician for 44 years and former president of the Indiana Homeopathic society, died today. He was born at La Salle, Ill. The widow and a sister survive. The funeral will be Tuesday.

The Rev. Harry Knight.

The Rev. Harry W. Knight, Negro Baptist minister and founder of several Negro churches in Chicago, died early today in his home at 2539 Maypole avenue. He was well known in missionary work. He leaves a daughter and a son.

Clarence H. Warner.

Allegan, Mich., Jan. 19 [Special].—Clarence H. Warner, 68, died yesterday at the University of Michigan hospital, Ann Arbor. He was past master of the Allegan Masonic lodge and a member of the Knights Templar, I. O. O. F., Metropolitan club, Congregational church, and past secretary of the local civil service board. He retired in 1936 after 30 years service in the Allegan post office. Funeral services will be held Tuesday at 2 p. m. in Gorden's chapel.

Pierce L. Kent.

Pierce L. Kent, retired accountant, died yesterday of a heart ailment in his room at 4659 Drexel boulevard, five days after the death of his wife, Elizabeth. Mr. Kent was 66 years old. He was the brother of the late Ald. William [Billy] Kent. The funeral will be held at 9 a. m. Wednesday from the chapel at 2917 South Michigan avenue to St. Ambrose church. Burial will be in Calvary cemetery. A son, Sidney, survives.

E. S. Scofield.

Neligh, Neb., Jan. 19 (AP).—E. S. Scofield, 68, editor of the Neligh News and a Nebraska newspaper man more than 50 years, died today. He was a native of Iowa and attended Western Normal school at Shenandoah, Ia. One son, Kenneth, is postmaster here while another, Vernon, is connected with the News. One other son and five daughters survive.

R. J. Arnold.

Washington, D. C., Jan. 19 (AP).—R. J. Arnold, General Motors executive died today of pneumonia. Stricken in Mexico he was brought here by plane, accompanied by his wife. Arnold, a native of Lebanon, Pa., had been representing the company in Mexico City since 1939. Burial will be at Lebanon.

DR. H. S. WARREN DIES; FOUNDER OF 7 LABORATORIES

Funeral services for Dr. Homer S. Warren, a Chicago physician for more than 50 years and founder of laboratories in seven cities, will be held at 2:30 p. m. tomorrow in the Rosehill cemetery chapel. He died Saturday night at the age of 74 in the Edward Hines Jr. Memorial hospital.

Since his retirement six years ago Dr. Warren had been living on his farm near Sherwood, Mich. He was born on a farm at Norwalk, Ia. He worked his way thru college, then came to Chicago where he developed a large private practice and became a familiar figure on the west side.

Dr. Warren was in charge of the Chicago contagious diseases hospital during the smallpox epidemic of 1896. He was an attending surgeon at the Cook county hospital for 12 years. In 1912 he established the first of his string of laboratories, known as the National Pathological laboratories, which now operate in Chicago, New York, Brooklyn, St. Louis, Detroit, and Saginaw and Flint, Mich. President Wilson commissioned him a captain in the world war to organize the field laboratory units.

Surviving Dr. Warren are his widow, Charlotte; two sons, Dr. Homer S. Warren Jr. and Beach Warren; and two daughters, Mrs. Charlotte Delfosse and Mrs. Martha Cox. Two brothers, Dr. A. A. Warren of Houston, Tex., and Dr. W. L. Warren of Dallas, Tex., also survive.

C. A. Conover, 76, Masonic Leader, Dies at Coldwater

Coldwater, Mich., Jan. 19 [Special].—Charles Arthur Conover, 76, former mayor of Coldwater, died today of pneumonia. Mr. Conover operated a printing company here for 40 years and was president of a bank here. At the time of his death he was grand secretary of the grand chapter of Royal Arch Masons of Michigan. Surviving is his widow, Juno, past matron of Coldwater chapter No. 1, Order of the Easter Star.

Mrs. George H. Lorimer, 64, Dies; Widow of Publisher

Philadelphia, Pa., Jan. 19 [Special].—Mrs. George Horace Lorimer, 64, civic and political leader and widow of the former editor of the Saturday Evening Post, died here today. She had been under treatment since Dec. 23 for an acute cardiac condition. At her bedside were her two sons, Graeme Lorimer of Conshocken and George Burford Lorimer of New York. Mrs. Lorimer was the former Alma V. Ennis, daughter of a Chicago judge, Alfred Ennis.

CEMETERIES.

VISIT WESTLAWN. ALL JEWISH
Full perpetual care—no taxes or assmts 6 grave lot, $225. Completely improved. 7801 W. Montrose or phone WABash 9760.

PRE-MARRIAGE EXAMINATIONS

All couples who are examined before 2 P. M. can have their certificates the same day!

Organized by public-spirited citizens as a corporation "NOT-FOR-PROFIT" under the laws of the State of Illinois, the Public Health Institute makes an unusually complete and thorough pre-marriage physical examination (including blood and other laboratory tests) for only $3.00 a person. No long wait for the findings is necessary, as those examined before 2 P. M. (at 159 or 169 N. Dearborn St.) can have their certificates the same day. Since 1920 the Public Health Institute has given more than 5,300,000 examinations and treatments for syphilis and gonorrhea—your assurance of *expert* medical attention.

PUBLIC HEALTH INSTITUTE

Organized as a Corporation "NOT-FOR-PROFIT" Under the Laws of the State of Illinois

Men—159 N. Dearborn St. *Women*—169 N. Dearborn St.

Men and Women—129 E. 31st St.

10 A. M. TO 8 P. M. DAILY, EXCEPT SUNDAY. CENTRAL 9383

OFFICERS AND TRUSTEES

Joseph H. King, Pres.
Thomas R. Gowenlock Vice-Pres.
Albert A. Sprague Sprague, Warner & Co. Vice-Pres.
A. A. Carpenter, Vice-Pres.
David A. Crawford Pullman Company Vice-Pres.
Robert A. Gardner Mitchell, Hutchins & Co. Treas.
Marshall Field
A. B. Dick, Jr. A. B. Dick Company
Harold F. McCormick Chairman of the Board International Harvester Co.
Nathan William MacChesney MacChesney, Becker & Wells

FOUNDED FOR PUBLIC PROTECTION · PUBLIC HEALTH INSTITUTE · NOT FOR PROFIT

UNDERTAKERS.

Lain & Son
Funeral Service Information

SOUTH SIDE CHAPEL,
63D AND HARVARD-AVENUE.

MONDAY.
BLACK—Joseph Henry. 10 a. m. at chapel.
BRENNAN—James H. 9:30 a. m. in church.
CREELMAN—Guy H. 3 p. m. at chapel.
NIZAL—Sophia. 9:30 a. m. in church.
STERCHIE—Sarah E. 2 p. m. at chapel.
WOJNAROWSKI—Joseph. 1 p. m. at chapel.

TUESDAY.
AUSCHWITZ—Anna. 2 p. m. at chapel.
MOXON—Edward. 3 p. m. at chapel.
RENAUD—Dr. Joseph T. U. 9:30 a. m. in church.

WEDNESDAY.
EICH—Charles H. 2 p. m. at chapel.
WESTPHAL—Anna. 1 p. m. at chapel.

NORTH SIDE CHAPEL,
5501 N. ASHLAND-AVENUE.

MONDAY.
ANDERSON—Olive. 1 p. m. at chapel.
LASSAHN—Anna. 3:30 p. m. at chapel.
MILLER—Lolia A. 11 a. m. at chapel.
ROWLEY—Alice G. 2 p. m. at chapel.
SNYDER—George A. 3 p. m. at chapel.

WEDNESDAY.
JOHNSON—Hessmer E. 2 p. m. at chapel.

MONUMENTS AND MAUSOLEUMS.

CEMETERY MARKERS. MONUMENTS AT savings. Sears-Roebuck State-st. Basement

DEATH NOTICES

In Memoriam.

FLETCHER—Dr. H. S. Fletcher, Jan. 20, 1936. In cherished memory of my dearly beloved husband.
HEARTBROKEN WIFE, LILLIAN.

GIRAULT—Peter L. [Tom] Girault. In ever fond remembrance and sincere tribute to a noble character and real pal, who passed away 12 years ago today.
HIS OLD ASSOCIATES.

HAYWARD—Effie Hayward. In memory of our loving mother, who departed this phase of life one year ago today.
MARCIA AND WILLARD HAYWARD.

JANDA—Della Janda. In loving memory of our beloved wife and mother, who passed away four years ago today.
Four years have passed since that sad day
When one we loved was called away;
God took her home—it was his will;
Within our hearts she liveth still.
LOVING HUSBAND AND DAUGHTER.

LEAS—Mary Leas. In fond memory of our dear mother and grandmother, who passed away one year ago today.
HELEN FOUBARE, ELIZABETH WALSH AND GRANDCHILDREN.

LEVINE—Jean Levine. In fond remembrance of my wife and mother who passed away just one year ago. Dearie, how we miss you. HARRY AND JERRY.

MANN—Samuel Mann, Jan. 20, 1934. Always in our hearts and thoughts.
LONELY CHILDREN.

RIZZO—Rosario Rizzo. In loving memory of our husband, father, and brother who passed away one year ago today.
WIFE, CHILDREN, BROTHER.

ROSENBERG—Fanna Rosenberg. In loving memory of our dear wife and mother who passed away one year ago today.
AARON, DAUGHTER AND SONS.

ROSOVICH—Billes Rosovich. In loving memory of our dear daughter and sister, who passed away six years ago today.
HER HEARTBROKEN FAMILY.

SCHWEITZER—Theresa Schweitzer. In memory of our mother, who passed away five years ago today. SONS.

SPILKY—Celia Spilky. In loving memory of our dear mother, grandmother and great-grandmother who left us so suddenly one year ago today. THE FAMILY.

ACKERMAN—Mary Becker Ackerman, beloved wife of the late John, loving mother of Elizabeth Lundy, Margaret, Teresa Kelly, Rosemary, and Catherine Markus, sister of John Becker. Funeral Wednesday at 9 a. m., from residence, 8640 S. Laflin street, to St. Ethelreda church. Interment St. Mary's cemetery.

AUSCHWITZ—Anna Auschwitz, East Shore drive, Oak Lawn, Ill., Jan. 17, 1941, beloved wife of Fred Auschwitz, fond mother of Enid, Cheryl, the late Frederick and Cody, sister of Orsin and Harlin Waters. At chapel, 63d and Harvard, where services will be held Tuesday, Jan. 21, at 2 p. m. Interment Fairmount.

BARG—Susan Barg, Jan. 18, 1941, dear sister of Nicholas and Mathias Barg, the late Catherine Baus, and Mary Meyers. Funeral Tuesday, Jan. 21, at 9:30 a. m., from chapel, 2114 Irving Park road, to St. Hilary's church. Interment St. Joseph's cemetery. Member of St. Michael's branch, No. 579, L. C. B. A.

BARRETT—James J. Barrett, husband of the late Jennie, nee Nevin; father of Ethel Burns, Steve, Joseph, Nellie Blower, Jennie Nelsen, William, Edwin, Charles, and Bernice Gleixner, brother of Mrs. Nellie Millard. Remains at funeral home, 3918 Irving Park road. Funeral Wednesday, 9:30 a. m., to St. Edward's church; mass at 10 a. m. Interment Mount Carmel cemetery. Member of Lafayette council, No. 361, K. of C.

BERKOWITZ—Darwin Berkowitz, age 19 years, late residence, 6318 N. Le Roy avenue, beloved son of Samuel and Carrie, fond brother of Bernice Mansfield and Benjamin, dear grandson of Hyman Friedman. Resting at chapel, 3021 Lawrence avenue. Time of funeral will be announced later. For information call Mansfield 5450.

BLAKE—Arthur W. Blake, late of 4327 N. Keeler avenue, beloved husband of Amelia, nee Fredericks; brother of Mrs. Grace Loosemoore and Maude King. Funeral Wednesday, Jan. 22, at 2 p. m., at funeral home, 4447-51 W. Irving Park road. Services under auspices of Myrtle lodge, No. 795, A. F. & A. M. Interment Ridgewood.

DEATH NOTICES

BLOCK—Samuel Block, 4926 N. Monticello avenue, fond father of Lillian Shandling, Anna Goldberg, Bea Hoffman, Lewis, Dorothy Wolf, Hattie Deena, and Irving. Funeral today, Monday, 2 p. m., at chapel, 3021 Lawrence avenue. Interment O. B. A. cemetery, Jewish Waldheim.

BRAUMOELLER—Herman Braumoeller, late of 823 S. Racine avenue, dear brother of Mrs. Philipene Newman and Mrs. Mary Pfeffer. Remains at chapel, 4138 Madison street. Funeral Tuesday at 2 p. m. Interment Graceland.

BROOKS—Charlotte Brooks, 3953 Fullerton avenue, beloved mother of Morris, Leo, Herman, Mildred Heda, and Florence Brooks, nine grandchildren, three great-grandchildren. Funeral Tuesday, Jan. 21, at 1 p. m., at chapel, 2235 W. Division street.

BYDON—Anthony J. Bydon, beloved husband of Charlotte, fond father of Donald, son of Catherine and the late Michael, brother of John, Philip, and Joseph. Funeral Wednesday, 9:30 a. m., from funeral home, 1407 W. Chicago avenue to Holy Innocents church. Interment St. Adalbert's. Information, Monroe 3877.

CAMPHOUSE—Mayme Camphouse, nee Glass, beloved wife of Joseph H., fond mother of William and Dorothy, daughter of Louis Glass, sister of Louis Jr. and William. Funeral Tuesday, Jan. 21, at 2 p. m., at funeral home, 6901-03 W. Roosevelt road, Berwyn. Interment Forest Home. Member of Guardian chapter, No. 720, O. E. S. Information, Berwyn 904.

CIHLAR—Edward Thomas Cihlar, Jan. 17, of 2614 S. Karlov avenue, beloved husband of Anna D. [nee Orloff], son of Anna Cihlar and the late Frank, fond father of Gladys Davait, Adelaide Wheelock, Maynard, and the late Orloff, brother of Bertram. Remains at chapel, 4230 W. 26th street, until 11 a. m. Monday. Funeral services 1 p. m. at Masonic temple, 23d and Millard. Interment Acacia cemetery. Lawndale 0671.

CLARK—George Henry Clark of 1112 Ontario street, Oak Park, Jan. 18, 1941, beloved husband of Gladys Knight, son of Mrs. John Clark of London, England. Resting at funeral home, 318 N. Central avenue, Austin. Funeral at Grace Episcopal church, 924 Lake street, Oak Park, 10 a. m., Tuesday. Interment Forest Home.

COHEN—Abraham S. Cohen, in Los Angeles, Cal., beloved father of Ida Yedor, Sadie Franklin, Libbie Bobinsky of Chicago, and Mollie Pheney and Belle Mishkin of Los Angeles. Funeral Monday, Jan. 20, noon, in Los Angeles.

COLANGELO—Michael Angelo Colangelo, beloved husband of Londa, nee Del Vecchio, fond son of Peter and Philomena Colangelo, fond brother of Christine, Leonard, Rose, Roy, Mary, James, Theresa, Anne, Peter, Phyllis and Carmen. Funeral Tuesday, Jan. 21, 9:30 a. m., from home of parents, 2920 W. Congress street, to Our Lady of the Angels church, Hamlin avenue and Iowa street. Interment Mount Carmel.

DADDARIO—See Mazzola notice.

DEL VECCHIO—See Colangelo notice.

DE VITO—Sebastian De Vito, age 62, of Oak Lawn, Ill., beloved husband of Catherine, dear father of Mrs. Margherita Sodaro, Frank, Sebastian Jr., and the late Geraldine. Funeral Tuesday, 9:30 a. m., from chapel, 9515 S. Cook avenue, Oak Lawn, Ill., to St. Gerald's church. Services at 10 a. m. Interment St. Mary's. Information, Oak Lawn 13.

DOHRMANN—Albert Dohrmann, dearly beloved brother of Louise Kaidshuck and Mrs. Martha Wenzel, and Ludwig Dohrmann. Funeral Tuesday, Jan. 21, at 2:30 p. m., at chapel, 845 Armitage avenue. Interment St. Lucas'.

EICH—Charles H. Eich of Grayslake, Ill., formerly of Chicago, Jan. 18, 1941, husband of Alice C. Eich, father of Harry C. Oaks of Los Angeles, Cal., and the late Mable Jahnke, brother of Mrs. Charlotte Narten, uncle of Mrs. Eugene Kehl. At chapel, 63d and Harvard, where services will be held Wednesday, Jan. 22, at 2 p. m., under auspices of Austin lodge, No. 850, A. F. & A. M. Interment Mount Auburn.

EKMAN—Lavinia Ekman, Jan. 18, 1941, late of 1524 Rosemont avenue, beloved wife of the late Fred L., dear mother of Harry, fond sister of John Carlson and Mary Hane. Funeral services Tuesday, 2 p. m., at chapel, 5149-51 N. Ashland avenue at Foster. Interment Graceland. Longbeach 5147.

FEENEY—Nellie Feeney, nee Quinn, of 2204 N. Sacramento avenue, beloved wife of the late Roger C., fond mother of Roger C. Jr. and the late Edith and John. Funeral Tuesday, 9 a. m., from chapel, 2315 W. North avenue, to St. Philip Benizi church. Interment Calvary.

FRANKE—Frederick H. Franke, suddenly, Jan. 19, 1941, husband of the late Adolphina, beloved father of Henrietta Fry and Emil A. Franke. Resting at chapel, 2114 Irving Park road. Funeral notice later. Please omit flowers.

FRYDMAN—Abraham Frydman, beloved husband of Ida, father of Joseph and Sigmund. Services Tuesday, 10 a. m., at chapel, 6935 Stony Island avenue. Interment Beverly.

GALE—Louise Gale, wife of the late Edwin Vincent Gale, mother of Margaret Gale Scully of Lancaster, Pa., and the late Katherine Gale Bell. Services Monday, Jan. 20, at 3 p. m., at funeral home, 203 S. Marion-st., Oak Park. Burial Forest Home.

GALLUCCI—See Mazzola notice.

GERTZ—Aaron Gertz, age 115 years, of 1153 Independence boulevard, beloved husband of the late Frieda, dear father of Esther Strauss, Mary Goodman, Bessie Goodman, Sarah Horowitz, Fannie Bilofsky, Morris Gertz of South Bend, Ind., and the late Walter, grandfather of 32, great-grandfather 37. Funeral Monday, 1:30 p. m., chapel, 704 S. Crawford avenue. Interment Jewish Waldheim.

GETZ—George Getz, beloved husband of Mary, father of Victoria, Agatha, Anna, and Antoinette, brother of Catherine Walsh. Member of Street Car Men's union, local 562, R. F. of L. Funeral Wednesday, 9:30 a. m., from funeral home, 2325 S. California avenue, to St. Roman's church. Interment Resurrection cemetery. Rockwell 0166.

GILARDI—See Mazzola notice.

GOFF—Mary Brown Goff, beloved wife of the late John W., mother of John W. and the late Gertrude Goff, sister of Mrs. Dora Adams, Mrs. Minnie Klotz, the late Mrs. Rose McClenathan, Mrs. Nellie Willis, and Frederick M. Brown. Funeral Wednesday, Jan. 22, at 9:30 a. m., from chapel, 3248 Jackson boulevard, to Resurrection church. Burial local cemetery. Member of L. C. B. A., branch No. 131. Kedzie 2394.

DEATH NOTICES

GOLD—Isaac B. Gold, of Hillsdale, Mich., beloved husband of Annie, dear father of Rose and Dora of San Mateo, Cal. Funeral services Wednesday, 2 p. m., at chapel, 5206 Broadway.

GRASSE—Martin A. Grasse, Jan. 18, beloved husband of Minnie, fond father of Arnold Grasse of Summit, N. J., Mrs. Irma Herder, Arthur, and Beatrice Grasse. Resting at chapel, 5523 S. Halsted, where services will be held Monday, 2 p. m. Interment Mount Hope.

GROUPE—Aaron Groupe of 7011 Paxton avenue, beloved husband of Belle, nee Resnick; dear father of Alvin and Leonard, fond son of David and the late Julia, loving brother of Morris, Harry, Jack, Abe, Sam, Minnie Haffner, and Rhoda Grainik. Funeral Monday, 10 a. m., at chapel, 6935 Stony Island avenue. Interment Westlawn.

GRUENBERGER—George J. Gruenberger, late of 4659 Drexel boulevard, beloved husband of Lillian, nee Friend; father of Dorothy Berman and Pearl, brother of Anna Buehn, Pauline, Sam, Antoinette, Rose Barnette, Abe, Marion Rubin, and David. Funeral Tuesday, 2 p. m., 936 E. 47th street.

HAMMERSMITH—Carl G. Hammersmith, late of 122 S. Brainard street, Naperville, Jan. 18, 1941, age 62 years, father of Marguerite, Ruth, and Mabel Hammersmith, brother of Philip, Herman, Caroline, Bertha, and Antonia Hammersmith, Mrs. Roy A. Mathers, and Mrs. Charles W. Lamb, brother of the late Paul Hammersmith of Milwaukee and the late Mrs. B. B. Boecker of Naperville. Resting at chapel, 318 S. Washington street, Naperville. Services Monday, 2:30 p. m. Interment Naperville cemetery.

HAYES—Agnes B. Hayes, beloved sister of Mrs. Richard Ryan and Sister Mary Bernard, B. M., of Zanesville, Wis., fond aunt of Nell, Thomas, Estelle, John, Bernice, and Donald Ryan and Marguerite Gnadinger. Funeral Tuesday at 10:30 a. m. from her late residence, 6423 Glenwood avenue, to St. Ignatius church and Calvary cemetery.

HENDERSON—Guy Henderson of Lake Villa, beloved husband of Annie, fond father of Raymond, Russell, Addison, Walter, and Mrs. Edith Kowals. Services 2 p. m. Wednesday at chapel, 408 N. Sheridan road, Waukegan. Interment Warren cemetery. Lafayette, Ind., papers please copy.

HENNELLY—Robert Hennelly, beloved husband of the late Anna Hannon Hennelly, loving father of William, Robert, and Mary Robertson, fond brother of Catherine Keaveny, Sarah Bolger, John, the late Martin and Mary Carmody. Funeral Tuesday, Jan. 21, 8:45 a. m., from daughter's residence, 5005 West End avenue, to St. Veronica's church. Interment Mount Carmel. Member of Division 241, A. A. of S. and E. R. and M. C. E. of A. Ked. 7007.

HOGAN—Thomas S. Hogan, fond brother of Mrs. George J. Flanagan and Mrs. William A. Murphy. Funeral Tuesday, 9:30 a. m., from residence, 1107 Loyola avenue, to St. Ignatius church. Interment All Saints'.

HOLLY—Patrick Holly, Jan. 18, beloved husband of Mary, fond father of Mrs. Bridget Head, Mary, Patrick, Timothy, Michael, Alice, and Margaret Holly. Services from funeral home, 2917 S. Michigan avenue, Tuesday, 9 a. m., to St. John's church, 9:30 a. m. Interment St. Mary's cemetery.

HUCKLENBROICH—See Colangelo notice.

HUGHES—Ellen Hughes of 905 E. 76th street, loving sister of Mrs. Bridget Hughes and the late Mary, Anne, Michael, and Patrick Hughes. Funeral Tuesday, 9:30 a. m., from funeral home, 820 E. 75th street, to St. Francis de Paula church. Interment Holy Sepulchre. Native of Callow, County Mayo, Ireland. Please omit flowers.

IRWIN—Belle Anderson Irwin, Jan. 18, 1941, at Georgian hotel, Evanston, Ill., wife of the late Rev. A. Forbes Irwin, mother of Mrs. A. W. Davisson, Mrs. Lida B. Taylor, Jessie B. and Alice Irwin and the late Robert A. Irwin. Funeral services 1:30 p. m. Monday at chapel, 1567 Maple avenue, Evanston. Interment at Hutchinson, Kas. Please omit flowers.

JACOBS—Robert A. Jacobs, Jan. 18, 1941, beloved husband of Bunie, dear father of Mildred Miller, Eva, Ina Tullia, Faye Frank, and Bernard, brother of Philip, and grandfather of four. Member of Chicago Federation of Musicians, local No. 10, and Typographical union, No. 16. Funeral Monday, 3 p. m., at chapel, 3654 W. Roosevelt road.

JOHNSON—Hessmer E. Johnson, of 1336 Roscoe street, Jan. 19, 1941, son of Christina Johnson, brother of Mrs. Florence Bayer, Mrs. Hazel Ginter, Stanley F., and Mrs. Dorothy Griesel. At chapel, 5501 N. Ashland avenue, where services will be held Wednesday, Jan. 22, at 2 p. m. Interment Mount Olive. Member of Lakeview post, American Legion.

JOHNSON—J. Hilding Johnson, beloved husband of Clara A., fond father of Edith Swanson, Harold, Allen, Stanley, Frances Shoemaker, Le Verne Scholtens, and five grandchildren. Resting at chapel, 4821 N. Damen avenue. Funeral services at Elim Free church, 78th and Indiana avenue at 2 p. m. Wednesday. Interment Oak Woods.

KENT—Pierce L. Kent, Jan. 19, beloved husband of the late Elizabeth, fond father of Sidney and the late Frank, brother of the late William [Alderman Blind Billy Kent]. Funeral from funeral home, 2917 S. Michigan avenue, 9 a. m. Wednesday, to St. Ambrose church; mass 9:30 a. m. Interment Calvary cemetery.

KNUTSON—Otto Julius Knutson, beloved husband of Nellie, nee Virgin; fond father of Charles N. and Mrs. William Johnson, brother of William, and grandfather of Donald, Kenneth, Robert, Larry, and Wayne. Funeral services Tuesday, Jan. 21 at 1:30 p. m., at the late residence, 6928 S. Peoria street. Interment Oak Hill. Member of C. R. T., local No. 308.

KUHN—Joseph P. Kuhn of 3448 N. Ridgeway, beloved husband of Anna, dear father of Walter and Lorraine, loving brother of Nickolas, Michael and Mathias, Marie Alleiy, Anna Koch, and the late John. Funeral Tuesday, 9:30 a. m., from funeral home, 3519-23 N. Pulaski road, to St. Viator church. Interment St. Joseph's. Member Photo Engravers' union, No. 5. Ind. 5800.

LAUBLY—Harriet Stella Laubly, nee Karman, of 2119 S. 48th court, Cicero, Jan. 19, 1941, wife of Chester, mother of Edward, daughter of Mrs. Emma Karman, sister of Herman and Mrs. Howard Cusack. Member of Millard chapter, No. 340, O. E. S. Funeral services Wednesday at 2 p. m., at chapel, 3615 W. Cermak road. Interment Oakridge cemetery.

LEDERER—Anna W. Lederer, Jan. 18, at Matteson, Ill., beloved wife of Adolph, sister of Miss Emma J. Witt of Matteson, Ill., and Edward G. Witt of Hollywood, Cal. Resting at and funeral at chapel, 1448 Otto boulevard, Chicago Heights, Tuesday, Jan. 21, at 11 a. m. Interment Forest Home.

LICHTENBERGER—Frederick J. Lichtenberger, Jan. 18, 1941, at Savanna, Ill., beloved husband of Lilbern E., fond father of Mrs. Harriet Schoen and Sister Mary Louise, O. S. B., brother of Bertrand, William, Fannie, Mrs. Jess Snyder, Mrs. Harriet Chamberlain, and Mrs. Milton Morgan. Funeral 9:30 a. m., Tuesday, Savanna, Ill.

LOFTUS—Dr. Edward E. Loftus, beloved husband of the late Margaret Jordan Loftus, fond father of Mrs. Eleanor Allemand, Edward J., Mrs. Agnes Karstens of Lynbrook, N. Y., James R., Florence L., Margaret Mary, Robert J., and the late Virginia, brother of Dr. W. J., Mrs. Ellie Hall, and Frank, of Canada. Funeral Wednesday at 9 a. m. from his residence, 6840 Wentworth avenue, to St. Bernard's church. Interment Holy Sepulchre. Barrie, Ont., papers please copy.

MAY—Gregor May, dearly beloved husband of Margaret [nee Pauly], devoted father of Mary Wassman, Rose Kuhl, Anna Fashingbauer, William Matthew, and Joseph May. Funeral Wednesday at 9 a. m., from chapel, 1716-18 W. 63d street to St. Raphael's church. Interment St. Mary's. Prospect 1000-3889.

MAZZOLA—Jennie Mazzola, nee Daddario, beloved wife of the late Daniel, devoted mother of Teddy Mack, Mrs. Carmella Gallucci, Mrs. Josephine Richardi, Raymond, Mrs. Edith Gilardi, Frank, Archie, Guy, and Margaret, sister of Sisto Daddario. Funeral Thursday, 9 a. m., from residence, 1300 W. Lexington street, to Notre Dame church. Interment Mount Carmel. Mon. 4137.

DEATH NOTICES

McWILLIAMS—Nelly McWilliams, sister of Edward, Charles D., the late James, and John P. McWilliams, and Louise West. Services 2 p. m., Tuesday, at her home, Dwight, Ill.

MEIER—May Meier, nee Marshall, Jan. 18, 1941, dearly beloved wife of the late John Meier, devoted mother of Rose Somers, May Lindner, Viola Dischie, Dorothy Frederickson and Robert Meier, daughter of Mrs. Minnie Marshall, fond sister of Anna Harris, Ethel Davidson, Fred and William Marshall, grandmother of eight grandchildren. Funeral services Wednesday, at 1:30 p. m., at her late residence, 5258 S. Loomis street. Interment at Beverly cemetery. Republic 0078.

MELCHER—Louis Melcher, beloved husband of Minnie [nee Klaves], fond father of Louise Lange, Fred, Louis, and Clara Pielmann, grandfather of eight grandchildren, brother of Caroline Wegner, Elizabeth Koepke, Ella Koepke, and Mary Masden. Resting at late residence, 1803 S. Carpenter street, until 11 a. m. Tuesday. Services 2 p. m. at Zion Evangelical Lutheran church, 19th and Peoria streets. Interment Concordia. Canal 2659.

MICHEL—John A. Michel, beloved husband of Caroline, nee Scheerer; loving father of Hilda Westphal and H. Arnold Michel, father-in-law of William C. Westphal and Alva Michel, grandfather of Kenneth Westphal and Maredith Michel, brother of Mary Scheerer, Martha Vergon, and the late Charles Michel. Organist of St. Peter's Evangelical church. Resting at funeral home, 1023 N. California avenue, until Wednesday, 11 a. m. Funeral services Wednesday at 2 p. m., at St. Peter's Evangelical church, Cortez and Oakley boulevard. Interment Eden.

MILLER—Niels Miller, late of 1901 Fremont street, beloved husband of the late Susanna, nee Heimerdinger; fond father of Blanche Viergever, Nina Thompsen, Hugo J., and the late Cora and Niels Jr., dear brother of Martin, Mary Sullivan, and the late Christine Johnsen. Member of Lessing lodge, No. 557, A. F. & A. M. Funeral Tuesday, 1 p. m., at chapel, 3807 Lincoln avenue. Burial Rosehill.

MILLER—Henry Miller, 4040 N. Bell avenue, Jan. 18, 1941, beloved husband of Elizabeth, nee Wahnschaffe; loving father of William, Ralph, Dolores, and Lillian. Services Wednesday, Jan. 22, at 3 p. m., at chapel 2114 Irving Park road. Interment at Rosehill cemetery.

MINERVA—Joseph Minerva, beloved husband of Margaret, father of Lucille Passarelli, Lydia Schmidt, Mary, Marie, and Jordan, brother of Helen Pocobello, Giovanna, Ada, Salvatore, Michael, and Ralph Minerva. Funeral Tuesday, 9 a. m., from chapel, 2346 W. Madison street, to St. Callistus church. Interment Mount Carmel.

MOODY—Cora Moody. Resting at chapel, 1648 W. 63d street, until 9 a. m. Tuesday. Services 10 a. m. Tuesday at 4724 Vincennes avenue. Interment Oak Woods.

MUNTZ—Mrs. Albert C. Muntz, Jan. 18, at her home in Elgin, Ill. Funeral services Tuesday, 2 p. m. at chapel, 51 Center street, Elgin. Burial Bluff City cemetery.

OLKER—Catherine Olker, nee Thull, wife of the late John P. Olker, Jan. 19, loving mother of Robert, Walter, Frank, Nicholas, and the late John. Funeral Wednesday morning, at 9:30, from residence, 1506 Olive avenue, to St. Gregory's church and St. Joseph's cemetery.

PETROSKI—See Anthony J. Bydon notice.

PREBIS—Edward J. Prebis, Jan. 18, 1941, beloved husband of Virginia Prebis, nee Smietanka, fond father of Marybeth, Jean and Edward John, son of Mrs. Elizabeth Prebis, nee Smulski, and brother of Mrs. Harriet Locke. Funeral Tuesday, Jan. 21 from late residence, 7345 Oglesby avenue. Services 10 a. m., St. Philip Neri church, 2132 E. 72d street. Interment at St. Adalbert's, Niles.

REGGIANINI—Joseph Reggianini, of 2316 N. Harding avenue, brother of Samte and Adeline Belluonuni, brother-in-law of Mary, nee Pini, and Angelo Belluonuni. Funeral Wednesday, 9:30 a. m., from chapel, 2950-58 Fullerton, at Sacramento, to Our Lady of Grace church. Interment Mount Carmel. Member of Our Lady of Grace Name society. Information Belmont 3300.

RENAUD—Joseph T. U. Renaud, M. D., 8228 Langley avenue, Jan. 18, 1941, beloved husband of Cecile F. Renaud, father of Paul P. and Dr. Oliver V. Renaud, brother of James P. Renaud. Funeral from chapel, 63d and Harvard, to St. Clotilde's church, Tuesday, Jan. 21, 9 a. m. Burial St. Mary's.

RICHARDS—See Mazzola notice.

ROSE—Minnie Rose, beloved wife of Charles Rose, formerly of Chicago, passed away Jan. 18, fond mother of Roslyn Zaslove, Sylvia Saltzman of Los Angeles, and Sidney D. Rose of Chicago.

SCHLOSS—Sarah Schloss of 4708 N. Sawyer avenue, beloved wife of Simon, dear mother of Hazel Lang, grandmother of Robert Lang. Funeral services Monday, Jan. 20, 2 p. m., at chapel, 3021 W. Fullerton avenue. Interment Free Sons cemetery, Jewish Waldheim.

SCHMIDT—Frank C. Schmidt, Jan. 19, beloved brother of Mrs. Bertha Soltwisch, John F. Schmidt, and the late Charles. Remains at funeral home, 2d and Lincoln street, Hinsdale, after 2 p. m. Tuesday. Services Wednesday, Jan. 22, at 2:30 p. m., at St. John's Evangelical church. Interment St. John's cemetery.

SCOTT—Charles B. Scott, Jan. 19, husband of the late Frances T. Scott, father of Lieut. Com. Van Dycke, U. S. N., Oakland, Cal., Ivan L., and Leyden L. Scott. At funeral home, 1460 Sherman avenue, Evanston, until Tuesday a. m. Services at Kraft's funeral home, New Albany, Ind., 2 p. m., Wednesday.

SERAPHINE—See Colangelo notice.

SHAW—Cass M. Shaw, Jan. 17, 1941, at his home, 806 Milburn street, Evanston, Ill., husband of Mary Lyman Shaw, father of Mrs. Blossom E. Cornelius. Funeral services 2 p. m. Monday, at chapel, 1567 Maple avenue, Evanston. Interment private.

STENZINGER—Mathilda Stenzinger, nee Jensen, 2513 N. Mason avenue, Jan. 19, 1941, beloved wife of Oscar, loving mother of Albert. Services Wednesday, Jan. 22, at 2 p. m. at chapel, 2114 Irving Park road. Interment at Mount Olive cemetery.

STEINBERG—Lola Steinberg, nee Bernstein, beloved wife of Nathan, loving mother of Arnold and Susan, dear daughter of the late Abraham and Fannie, fond sister of Charlotte Edelstein. Funeral services Monday, 2 p. m., at chapel, 5206 Broadway.

UNTERFENGER—Virginia Unterfenger nee Swenson, Jan. 18, 1941, beloved wife of Charles, loving daughter of Frank B. and the late Beda Sevenson. At rest at chapel, 2114 Irving Park road until 9 p. m. Tuesday, Jan. 21. Interment at Whitehall, Mich.

VALIQUET — Frances Valiquet, Jan. 19, 1941, beloved daughter of Joseph and Anna Allen Valiquet. Funeral Wednesday, 9 a. m., from funeral home, 245 W. North avenue, to Immaculate Conception church. Interment St. Joseph's.

WALLISER—Henry F. Walliser, in Momence, Ill., formerly of Wilmette and Libertyville, beloved husband of Mary K. Walliser, father of Robert Walliser and Mrs. William Zoern of Libertyville and Carl O. Walliser of Momence, Ill. Services Wednesday, 10 a. m., at St. Patrick's church, Momence.

WARREN—Dr. Homer S. Warren, Jan. 18, beloved husband of Charlotte, father of Dr. Homer S. Warren Jr., Mrs. Charlotte Delfosse, Beach Warren, Mrs. Martha Cox, brother of Dr. W. L. Warren of Dallas, Tex., Dr. A. A. Warren of Houston, Tex., and Mrs. Roy Ellis of Monett, Mo. Remains resting at funeral home, 5200 N. Western avenue, corner Foster, noon Tuesday. Funeral services 2:30 p. m., Rosehill cemetery chapel.

WESTPHAL—Anna Westphal, formerly of 7101 Normal boulevard, Jan. 18, 1941, beloved wife of the late Fred E. Westphal, mother of Franklin Westphal, Thelma Duncan, William and Joseph Klingaman, daughter of Louisa Stibbs, sister of Frank J. Walter, Herbert Stibbs, Bessie Branson, Florence Price, and Mabel Westcott. At chapel, 63d and Harvard, where services will be held Wednesday, January 22d, at 1 p. m. Interment Oakridge.

WILLIAMSON—Florence Williamson of 114 Bellwood avenue, Bellwood, Ill., dear sister of the Rev. Clyde A. Williamson. Resting at funeral home, 5708 W. Madison street, where services will be held Tuesday at 3:30 p. m. Interment Forest Home.

WRIGHT—Aaron B. Wright, beloved husband of Anna, nee Baumann; father of Robert J., Henry, Anton, and William, brother of John Wright. Funeral at late residence, 1930 N. Halsted street. Wednesday, Jan. 22, at 2 p. m. Interment Irving Park Boulevard cemetery.

WILBERN—Louise Wilbern, 306 Des Plaines avenue, Forest Park, wife of the late Ray Wilbern, sister of the late Henry Mueller and Ricka Schoening. Resting at funeral home, 203 S. Marion street, Oak Park, until noon Wednesday. Services Wednesday, Jan. 22, 2:30 p. m. at St. John's Lutheran church, Forest Park. Lying in state in church from 1 to 2:30 p. m. Wednesday. Interment Woodlawn.

ZUROWSKI—Mary Zurowski, dear mother of Elizabeth Majewski and Anthony, mother-in-law of Rose, grandmother of four grandchildren and four great-grandchildren. Funeral Tuesday, at 9:30 a. m., from chapel, 3642 W. George street, to St. Hyacinth's church. Interment St. Adalbert's.

CARD OF THANKS.

COHEN—Rahle Cohen. I wish to thank our friends and relatives for their sympathetic rememberances.
ADOLPH COHEN, 1532 S. Albany ave.

TARPEY—I wish to express my sincere thanks to my many friends for their sympathy in my recent bereavement—the loss of my beloved husband, Alfred F. Tarpey.
ETHEL TARPEY.

LOANS
FAST SERVICE
SIMPLIFIED METHOD
No Comakers Required
FLEXIBLE TERMS
Amounts up to $300
FAMILY LOAN CORPORATION
LOOP
202 S. State St., Cor. Adams, Century Bldg., Rm. 301. Telephone WABash 2994
LOGAN SQUARE
3129 Logan Boulevard, Logan Square, Near Milwaukee. Tel. SPAulding 4100
NORTH-SIDE
2349 W. Devon Ave., Cor. N. Western Devon Bldg. 206 Tel. BRIargate 4121
WEST-SIDE
4806 West Madison St., Near Cicero, Next to Walgreen. Tel. MANsfield 4211
SOUTH-SIDE
2105 E. 71st Street, East of Bryn Mawr L. C. Station, 2nd floor DORchester 2811
SOUTH CHICAGO
9113 Commercial Ave. (opp. Goldblatt Bros.), Lincoln Bldg., Rm. 10. REGent 6220

GIBBYS
192 N. CLARK ST.
ENTIRE SECOND FLOOR
DEARBORN 6229 AND 4595
WELCOME CONVENTIONEERS
Chicago's Conventioneers wine and dine at Gibbys—for finer food—cosmopolitan surroundings, and congenial conviviality.
DINNER $1.25
Entrees from
Special Luncheon 50c
LATE SUPPER SPECIALTIES
ATTENDANT PARKS YOUR CAR

[ADVERTISMENT]
PROTECT YOUR HOME
by building stronger resistance to colds. Father John's Medicine has been a family friend for 85 years. Rich in essential vitamins A and D.

FIGHTING COLDS
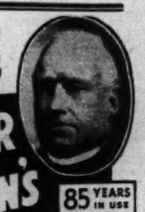
FATHER JOHN'S MEDICINE
85 YEARS IN USE

EDUCATORS LIST 4 CHIEF GOALS FOR CITY IN 1941

Slum Clearance Is Urged as Health Measure.

What does Chicago need most to go ahead in 1941? What does your business or institution need to go ahead? What can you do to help Chicago? What can Chicago do to help you? Leaders in Chicago business and public life are being asked these questions. The following story is the second of a series giving the answers.

BY THOMAS MORROW.

Chicago educational leaders yesterday listed four steps they hold necessary to the city's progress in 1941. They are:

1. A sweeping slum clearance program to benefit the city's health, the pride of its citizens, and to aid in straightening out the muddle of city and county finance.

2. Prompt attention to and solution of the transportation problem.

3. Development of leadership in Chicago to meet the major challenges presented by democracy and defense.

4. Development of a moral élite to bring about a rejuvenation in the city's sense of values, with more attention to spiritual values.

Need for Understanding Cited.

The educators said that Chicago's institutions need most the understanding and support of the city in order to make a maximum contribution toward progress in 1941 and the years thereafter. They also said increased economic security for Chicago's citizens would aid education's effort to forge ahead.

What can educational institutions do to aid Chicago in 1941? President Robert M. Hutchins of the University of Chicago in answer to this question developed his idea that democracy and defense offer the major challenges of the new year.

"As the capital of the middle west, traditionally responsive to critical situations, Chicago must lead the nation in meeting these challenges," he said. "Higher education is symbolic of democracy and the life the nation now seeks to defend and preserve. From higher education stems the strength to do so. The University of Chicago and the city's other higher institutions are prepared to put forth their utmost effort to bring this strength to its peak."

Trained Leaders Is Goal.

H. T. Heald, president of the Illinois Institute of Technology, said his institution is prepared to provide the "right kind of training for the youth of Chicago who will become the future leaders of our business and industry."

"The institute is prepared," he said, "to make a greater contribution in terms of science and engineering research, which will have a bearing upon the future welfare of both our citizens and nation. It will turn out graduates, as in the past, equipped by their training to apply their knowledge to the establishment of new industries and the improvement of old."

The Rev. M. J. O'Connell, C. M., president of De Paul university, said that institution can, as it has in the past, give to Chicago "more than 1,000 young men and women trained not only in a field of choice but also trained to value the heritage of citizenship and to appreciate the democratic system that has given them the opportunities that are theirs."

What Chicago Can Do.

What can Chicago do to help the educational institutions in 1941?

"Anything that helps to solve the social problems of Chicago must benefit every individual and every institution in the city," said Heald. "Chicago can help the universities chiefly by forging ahead in the economic field so as to give every one of these young men and women an opportunity to show his or her worth. A little more appreciation of what the private universities are doing for Chicago [on the part of business and industry] would be encouraging."

Dr. Hutchins said Chicago can assist the University of Chicago most by helping to bring to a successful conclusion in 1941 the institution's 50th anniversary campaign for 12 million dollars.

"The university has everything it needs to help Chicago and the country except the resources which will guarantee its continued effectiveness," he said.

Exhibition Near

(Story in adjoining column.)

Head of giant bull which stood in front of the palace of Darius, king of Persia, some 2,400 years ago. It will be placed on permanent exhibition soon in Oriental institute at university.

1,725 Sought by Air Corps for Training at Rantoul

The air corps technical school at Chanute Field, Rantoul, Ill., is seeking 1,725 men for training as airplane mechanics, welders, machinists, and metal workers, air corps headquarters announced yesterday. Students will receive $21 a month, plus clothing, and living expenses. Applicants must be between 18 and 35 years old, single with no dependents, and have a high school education or its equivalent. Enlistment is for three years.

PROPAGANDA? IT WAS HEFTY BULL TO OLD PERSIANS

U. of C. to Display 11 Ton Relic of 500 B. C.

The head of a giant stone bull that stood in front of the palace of Darius, king of Persia, some 2,400 years ago, and other objects dug from the ruins of the city of Persepolis by University of Chicago archaeologists in the last 10 years, will go on permanent exhibition Monday, Feb. 3, in the new Iranian room of the university's Oriental institute.

Dr. John A. Wilson, institute director, said the bull's head, which is believed to be the largest of its kind in the country, is made of hard black limestone, highly polished. It is about 10 feet high from the tip of its head, lowered as in charging, to the base of the neck, and approximately six feet wide. It weighs 11 tons.

Just a Bit of Propaganda.

"It was a 'propaganda' piece," Dr. Wilson said yesterday, "and was intended to show how powerful the Persian empire was. Persia, the best organized state prior to the Roman empire, extended at that time [500 B. C.] from Ethiopia to Central Asia and from India to Greece. The king, who was considered a god, was at the head of the government, but delegated many of his powers. There were good roads and communication was good."

Most of the treasures excavated are of stone, Dr. Wilson explained, because the palace, begun by Darius and completed by his son, Xerxes, was burned down by Alexander the Great in 331 B. C.

Sculptures to Be Shown.

Other excavated treasures to be exhibited include part of a human headed feathered bull, a fluted column from the palace and sculptures.

The excavations were begun in 1931 with permission of the government of Iran. Prof. E. F. Schmidt of the University of Chicago headed the expedition as field director.

A preview of the Iranian room, first new room to be opened at the institute in 10 years, will be given invited guests Sunday, Feb. 2.

20 ROUTED BY FIRE.

Twenty persons were forced to flee to the street by a fire which started yesterday in the basement of a two-flat brick building at 1030 South Winchester avenue, and spread to the two upper floors.

Mrs. Thomas G. Corcoran Gives Birth to a Daughter

Washington, D. C., Jan. 19 (AP).—A daughter was born today to Mrs. Thomas G. Corcoran, whose husband has been an intimate advisor of President Roosevelt on much of the New Deal legislation. She was Corcoran's secretary until their marriage last March.

DANCE NOW!

Don't spoil your evenings by not knowing how to dance. Many men and women are learning how to get the most enjoyment out of dancing under the guidance of our youthful teachers. A *few* lessons will prepare *you* for hours of fun.
TRIAL PRIVATE LESSON $1.00
In Fox Trot, Waltz, Rhumba, La Conga or Tango. Call Miss Janis for appointment. DEA. 9693
HOURS: 10 A.M.-10 P.M.
DE WALD STUDIOS
203 No. Wabash (Wabash & Lake Sts.)

BETTER ENGLISH
at 6:15
Enroll now for the famous course, "Better English and Better Speech." It is unique and practical. All tuition refunded if you are not satisfied. Ask about "Voice and Diction" and "Public Speaking." Come today, or call
J. MANLEY PHELPS
185 N. Wabash Ave. Central 2429

[ADVERTISMENT] [ADVERTISMENT] [ADVERTISMENT] [ADVERTISMENT]

Colds Have Launched A "BLITZKRIEG"!!

Watch Out For Your Family!

NOW with epidemic colds spreading their misery—be careful, be as careful as you can. Do everything possible to help safeguard your family against the "blitzkrieg". There are certain time-tested precautions you can take that may save you and yours a great deal of sickness, worry and expense.

First of all, get plenty of rest, good sound sleep. Eat simple but nourishing food—vegetables and fresh fruits if available. Drink plenty of water and keep elimination regular. Take some exercise every day—preferably outdoors in clean, fresh air. Then let trustworthy Vicks help you.

Use These Two Time-Tested Treatments Whenever Needed

To Help Prevent Many Colds from Developing

At the first sniffle, sneeze or sign of nasal irritation—put a few drops of Vicks Va-tro-nol up each nostril right away. This helps to prevent many colds from developing. Because Va-tro-nol is expressly designed to help your natural defenses against colds in the nose and upper throat where most colds start.

NOTE: If by chance you have a head cold, a few drops of Vicks Va-tro-nol up both sides of the nose should quickly relieve misery. It helps soothe irritation, shrink swollen membranes and clear out mucus-clogged nasal passages. As a result it makes breathing freer and easier and brings you comfort.

TIME-TESTED VICKS VA-TRO-NOL

To Quickly Relieve Miseries of Developed Colds

When a cold gets by all precautions and causes muscular soreness or tightness, spells of coughing or irritation in the upper bronchial tubes, relieve such misery the improved Vicks way—with a 3-minute VapoRub Massage.

Massage VapoRub for 3 minutes on IMPORTANT RIB-AREA OF BACK as well as throat and chest. Spread a thick layer over chest and cover up. This more thorough treatment actually increases the important STIMULATING-POULTICE action and PENETRATING-VAPOR action of VapoRub. And makes this famous old family standby work faster and longer to relieve distress of colds.

TIME-TESTED VICKS VAPORUB

REMEMBER THIS . . . Both Va-tro-nol and VapoRub have been thoroughly tested through years of constant use in millions of homes. If the miserable symptoms of the cold are not relieved promptly—or if more serious trouble seems to threaten—call in your family physician right away.

Mr. Abend couldn't collect his prize!

Somewhere in the general vicinity of Chiang Kai-shek's capital of Chungking, New York Times correspondent Hallet Abend was busy dodging bombs when the Overseas Press Club honored him with an award "for outstanding service in reporting the Sino-Japanese War."

Months have gone by and Mr. Abend's prize still hasn't caught up with him. There is the geography of China, for one thing; the Japanese army for another—and the big job he has had to do in the Far East.

Kudos—collected and uncollectable—are almost standard equipment with Times correspondents. Two runners-up to Mr. Abend for this award are Times staff members—both of them Pulitzer Prize winners . . . an indication of what lies behind The New York Times unique position in the newspaper world!

SMILIN' JACK—WOLVES IN MINK CLOTHING

HELLO, GIRLS--WHAT A SURPRISE--COME IN!
HELLO, JOY, DEAR--WE SIMPLY HAD TO COME AND SEE YOUR NEW HOME! IT'S SO COZY AND QUAINT!!
WHAT A CUTE LITTLE CLOSET! IT ISN'T TOO SMALL FOR YOUR WARDROBE NOW THAT YOU WON'T BE BUYING CLOTHES OFTEN!
DEAR, YOUR HOUSE IS PLENTY LARGE--YOU CAN ALWAYS USE THE GARAGE FOR A GUEST ROOM!
DON'T YOU JUS' LOVE DOING YOUR OWN DISHWASHING? IT'S HEALTHY FOR ONE'S HANDS, TOO--IT GIVES THEM SUCH A RUDDY LOOK!
IT MUST BE FUN TO BE ON A LARK LIKE THIS?
LARK? THIS IS NO LARK! I'M MARRIED TO JACK FOR KEEPS! NO MATTER WHAT YOU SAY OR THINK!
ANYTIME YOU DEARS FEEL THE URGE TO GO SLUMMING AGAIN, DROP BY FOR TEA--I'LL BE SERVING CYANIDE AND RAT BISCUITS!

DICK TRACY—A Seat for the Lady

WHEN THE DUST CLEARS AWAY, TRACY AND PAT DISCOVER THAT ONE OF THEIR QUARRY HAS ESCAPED WHILE ANOTHER, CAUGHT UNDER FALLING BRICKS, HAS BEEN CRUSHED TO DEATH--
THAT DRIVER'S LICENSE IS THE ONLY IDENTIFICATION ON THE BODY.
TWENTY-SEVEN ELM STREET. LETS GO!
WHAT I'D LIKE TO KNOW IS WHO IS THIS "KITTY" PERSON LOWSE MENTIONED BEFORE HE DIED!
MEANWHILE, FAR FROM MEETING HIS DOOM AS KITTY HAD ASSURED HIM HE WOULD, KROME SEEMS TO BE ABOUT SOME STRANGE BUSINESS...
THERE! I'VE REMOVED THE STRANDS THAT BOUND HER! SHE LOOKS MORE NATURAL NOW!
AND WITH THOSE WORDS, KROME LEAVES A ROOM WHEREIN SITS A FIGURE--A VERY QUIET FIGURE. AND AS THE FIGURE SITS, AN ELECTRIC FLOOR PLUG SPUTTERS AND CRACKLES FROM OVERLOAD--

TERRY AND THE PIRATES—NO POINTS ON THE FOUL

IT IS REPORTED THAT YOU, SOLDIER TANG, WERE INSUBORDINATE TO CAPTAIN WING!... TO WHOM YOU SPOKE IN A TREASONABLE MANNER!
CAPTAIN WING HAS PREFERRED NO CHARGES! --BUT SUCH CONDUCT MUST NOT GO UNPUNISHED! YOU WILL CLEAN THE CAMP SINGLE-HANDED UNTIL FURTHER NOTICE!
LATER
IT IS JUST AS WELL THAT YOU ARE NOT GOING ON THE RAID, TANG! WITH NO BETTER AIM THAN THAT YOU WOULD NOT BE MUCH HELP!

OUR BIGGEST FOE IS LACK OF JOBS, DECLARES GREEN

Governor Urges Training of Nation's Indigent.

Unemployment is the main foe on the American battle front and it must be beaten to preserve the American way of life, Gov. Dwight H. Green declared last night in his first speech since his inauguration a week ago. He suggested that victory may be found in training indigents for useful jobs.

Illinois' new Republican governor spoke at the 41st annual meeting of the Jewish Charities in the Standard club, 320 Plymouth court. He praised the organization for its peak record of having aided 130,00 persons during 1940.

Creating a national defense to make America impregnable from outside attack is not enough, Gov. Green said. The staggering cost of the relief and WPA program has become the state's major financial problem, but this represents only part of the burden to be borne by taxpayers because of vast expenditures by federal and local governments for similar purposes, he said.

Self-Support Termed Key.

"It is axiomatic that we cannot permit any one to starve in a land of plenty," Green said. "But it is equally true that to preserve our American way of life, our American freedom, and our American hope, we must restore this part of our population to normal life and the independence of self-support.

"Equally important as our armed defense program is the building of our defense against attacks from within. Strange philosophies of hate and intolerance are spreading thru the world, preying on the minds of frustrated and helpless men and women. We know that no alien 'ism' can menace us so long as we preserve our American way of equality and opportunity for all.

"To do that, we must bring to our idle population not only relief but ultimately relief from the necessity of relief. That is the greatest task confronting us today."

Intelligence Held Hope.

No panacea will be found, but the persistent use of intelligence by citizens eventually can remedy our economic ills, he said.

"The ultimate victory in this effort may require rehabilitation programs to train large numbers of persons for employment in other capacities than those in which they have formerly served," Green declared. "It will require a united effort to keep alive the will to work and the individual incentive to master obstacles which have been the true strength of American progress."

Almost a million persons in Illinois are dependent upon five major public assistance programs, he said. Nearly all of these are dependent because of failure to provide employment or adequate chance to save for old age, Green asserted.

H. T. Spiesberger, treasurer of the Jewish Charities, submitted a budget for 1941 calling for $1,609,000.

POLICEMEN PICK 5 NEW OFFICERS OF ASSOCIATION

Officers of the Policemen's Benevolent association were chosen yesterday at the annual election held in the Skyline club, 188 West Randolph street. New officers elected are Thomas J. Morris of the detective bureau, president, who defeated Thomas P. Heaphy of the traffic division; John Coolahan of Austin station, vice president; Edward J. McCabe of Wabash avenue station, treasurer; Roger E. Murphy of the bureau of records, financial secretary, and Charles Riley of Racine station, member of finance board. Emmett Shaughnessy of Stockyards station was reelected recording secretary. The association has 6,661 members, both active and retired members of the police department.

Husband Accused by Wife Is Held After Her Death

Joseph Komakowski, 38 years old, 1540 Augusta boulevard, a sheet metal worker, was held at the Racine avenue police station last night following the death yesterday in County hospital of his wife, Theresa, 34. In a death bed statement Mrs. Komakowski said she had been beaten by her husband. Police said Komakowski admitted he had struck his wife several times Friday when she interrupted a drinking party.

Refuses Pension Because Liquor Helps Pay for It

Lincoln, Neb., Jan. 19 [Special].—Assistant Director Neil C. Van De Moer received a letter from a needy aged man's son explaining that his father, a former clergyman, refused to accept an old age pension because part of old age pension revenue is desired from liquor taxes.

TODAY'S RADIO BROADCASTS

[Central Standard Time.]
ON SHORT WAVE.

BERLIN—7:15 p. m.—News in English. DJD, 11.77 meg., 25.4 m.; DJZ, 11.80 meg., 24.4 m.
IRELAND—9:00 p. m.—Irish program. 61.90 kil., 47.47 m.
BERLIN—9:30 p. m.—News in English. DJD, 11.77 meg., 25.4 m.; DJZ, 11.80 meg., 25.4 m.
LONDON—10:15 p. m.—Britain Speaks. GSC, 9.58 meg., 31.3 m.; GSD, 11.75 meg., 25.5 m.

CHICAGO FREQUENCIES.

W-G-N—720	WJJD—1130
WIND—560	WJOB—1200
WMAQ—670	WSBC—1210
WBBM—770	WEDC—1210
WLS—870	WMRO—1250
WENR—870	WGES—1360
WAAF—920	WMFC—1420
WCFL—970	WHIP—1480
WCBD—1080	

[*Indicates MBS program.]

MORNING

5:30 A. M.
W-G-N—Breakfast Time Frolics.
6:30 A. M.
W-G-N—Good Morning Prog.
7:00 A. M.
WMAQ—Suburban hour.
WBBM—News of Europe.
WLS—Capt. Herne.
WMBI—Morning Worship.
7:10 A. M.
W-G-N—Everyday Words.
7:15 A. M.
W-G-N—Good Morning Prog.
WLS—Doc Burlingham.
WHIP—Roseland church.
7:25 A. M.
W-G-N—Nothing But Truth.
7:30 A. M.
W-G-N—Wake Up and Sing.
WBBM—Musical Clock.
WJJD—Christian Science.
WLS—Mac and Bob.
7:45 A. M.
W-G-N—Good Morning.
WJJD—Weather bureau.
WLS—Uncle Charley.
7:55 A. M.
W-G-N—Old melodies.
WBBM—Aunt Jemima.
8:00 A. M.
W-G-N—Your Morning News.
WMAQ—Your Neighbors.
WCFL—Breakfast Club.
WBBM—Melodies and Menus.
WLS—De Zurik Sisters.
8:15 A. M.
W-G-N—Gospel Singer.
8:30 A. M.
W-G-N—Morning Melodies.
WMAQ—Coffee Time.
WBBM—Brighter World.
WLS—Church hymns.
WIND—Organ interlude.
8:45 A. M.
W-G-N—Wishing Well.
WBBM—Shopping with Missus.
WMAQ—Norman Ross.
WLS—Dreamer Songs.
9:00 A. M.
*W-G-N—Arthur Godfrey.
WMAQ—Houseboat Hannah.
WBBM—Kathleen Norris.
WLS—Smiley Sutter.
WIND—Start Right.
9:10 A. M.
WAAF—Canary Serenade.
9:15 A. M.
W-G-N—The Deacon.
WIND—C. C. C. program.
WMAQ—Morning Moods.
WCFL—Alvino Rey.
WBBM—Myrt and Marge.
WLS—Vic and Sade.
9:30 A. M.
*W-G-N—Prayer for Guidance. Also WBBM.
WMAQ—Ellen Randolph.
WJJD—Tuberculosis institute.
WLS—Mary Marlin.
WIND—Hawaii Calls.
WHIP—Budapest hour.
9:35 A. M.
W-G-N—"Keep Fit to Music.
WBBM—Stepmother.
9:45 A. M.
W-G-N—June Baker.
WCFL—Viennese ensemble.
WIND—Bob and Bonnie.
WBBM—Meet the Missus.
WLS—Pepper Young.
WJJD—Fred Beck.
WMAQ—Guiding Light.
10:00 A. M.
W-G-N—Tom, Dick, Harry.
WMAQ—Man I Married.
WAAF—Orchestra Pit.
WIND—Weather bureau.
WBBM—Don Attlete.
WLS—Happy Jack.
WHIP—Lithuanian hour.
10:05 A. M.
WIND—Traffic Court.
10:15 A. M.
W-G-N—Inauguration ceremonies.
WBBM—Martha Webster.
WMAQ—Against the Storm
WLS—Friendly Neighbors.
WJJD—Musical Portraits.
WAAF—Morning Bulletin.
10:30 A. M.
WBBM—Inauguration Ceremonies. Also WLS, WCFL, WMAQ.
WAAF—Mythical Ballroom.
10:45 A. M.
WJJD—Melody Market.
WSBC—Restried Rhythms.
11:00 A. M.
WLS—Martha Crane.
WJJD—Smart Set.
WHIP—Sanctuary Service.
11:15 A. M.
WJJD—Monday Serenade.
11:30 A. M.
WAAF—Moonlight Orchids.
WJJD—Safety Court.

AFTERNOON

NOON.
W-G-N—Don Pedro.
WMBI—Midday Hour.
WAAF—Symphonic hour.
WLS—Live Stock Market.
12:15 P. M.
W-G-N—Harold Turner.
WBBM—Woman in White.
WLS—Dinnerbell Program.
WMAQ—Tunes and Tips.
WIND—Bob Aicher.
WCFL—Voice of Romance.
12:30 P. M.
W-G-N—Markets.
WBBM—Right to Happiness.
WJJD—Noonday Service.
WMAQ—Mile of Dimes.
WHIP—Polish hour.
WCFL—Willie Winn.
12:35 P. M.
W-G-N—Yar Gypsy Orch.
12:45 P. M.
W-G-N—Melody Time.
WBBM—Road to Life.
12:50 P. M.
WMAQ—Doggy Dan.
1:00 P. M.
W-G-N—Dan Norman's Date.
WIND—Italian hour.
WBBM—Young Dr. Malone.
WMAQ—Church Hymns.
WLS—School Time.
1:15 P. M.
W-G-N—Painted Dreams.
WCFL—Meet the Folks.
WJJD—Two of a Kind.
WAAF—Rhythmic Age.
WBBM—Joyce Jordan.
1:30 P. M.
W-G-N—Make Believe Ballroom.
WLS—Homemaker's Prog.
WIND—Board of Education.
WJJD—Bill Anson.
WBBM—Inaugural Parade.
WMAQ—Valiant Lady.
1:45 P. M.
WHFC—Bing Crosby.
WIND—Race Results.
WMAQ—Light of the World.
2:00 P. M.
WBBM—Mary McBride.
WLS—Orphans of Divorce.
WMAQ—Mary Marlin.
WHIP—We Are Americans.
2:15 P. M.
WMAQ—Ma Perkins.
WAAF—Master Melodies.
WBBM—Song Treasury.
WLS—Amanda.
WCFL—Sergei Rodinoff.
2:30 P. M.
W-G-N—Treat Time.
WBBM—School of the Air.
WJJD—Board of Education.
WCFL—Music Appreciation.
WMAQ—Pepper Young.
WLS—John's Other Wife.
2:45 P. M.
W-G-N—News.
WLS—Just Plain Bill.
WMAQ—Vic and Sade.
3:00 P. M.
W-G-N—Linda's Love.
WMAQ—Backstage Wife.
WCFL—Dancetand.
WJJD—Northwest Heroes.
WBBM—Portia Blake.
WENR—Mother o' Mine.
WMBI—Radio School.
3:15 P. M.
W-G-N—Editor's Daughter.
WMAQ—Stella Dallas.
WENR—Betty and Bob.
WBBM—We the Abbotts.
3:30 P. M.
*W-G-N—Radio Gossip club.
WENR—Club Matinée.
WMAQ—Lorenzo Jones.
WJJD—Tink, Beetle, Mouse.
WBBM—Hilltop House.
3:45 P. M.
W-G-N—Len Salvo.
WMAQ—Widder Brown.
WBBM—Kate Hopkins.
WJJD—Tea Rhythm.
4:00 P. M.
*W-G-N—Lawrence Salerno.
WMAQ—Girl Alone.
WENR—Mile of Dimes.
WJJD—Aschers.
WBBM—Goldbergs.
WAAF—Musical Varieties.
WMBI—Dr. Quis.
4:05 P. M.
WENR—Yours Truly.
4:15 P. M.
*W-G-N—Paul Pendarvis.
WMAQ—Lone Journey.
WBBM—The O'Neills.
WAAF—Salon Concert.
4:30 P. M.
W-G-N—Lone Ranger.
WBBM—Royal Review.
WMAQ—Guiding Light.
WENR—Heart Strings.
WJJD—Supperime Frolic.
4:35 P. M.
WBBM—Chicago Special.
4:45 P. M.
WBBM—Scattergood Baines.
WMAQ—Beautiful Life.
WENR—Wayne Van Dyne.
5:00 P. M.
W-G-N—Sensation Syncopation.
WJOB—Parade of Bands.
WMAQ—The Citadel.
WBBM—Man on the Street.
WENR—King Arthur Jr.
5:15 P. M.
W-G-N—Uncle Harry.
WIND—Walkathon.
WMAQ—Musical Entrée.
WBBM—Hedda Hopper.
WCFL—Loretta.
5:30 P. M.
W-G-N—U. P. News.
WENR—Bud Barton.
WCFL—Guess Who?
WMAQ—Jack Armstrong.
WIND—Eddie Chase.
5:35 P. M.
W-G-N—Royal Revue.
5:40 P. M.
W-G-N—Hits of Today.
5:45 P. M.
*W-G-N—Capt. Midnight.
WBBM—World Today.
WCFL—Jack Kelly's orch.
WMAQ—Fort Pearson.
WENR—Tom Mix Shooters.

EVENING

6:00 P. M.
W-G-N—Dr. Preston Bradley.
WENR—Organ Moods.
WMAQ—Sweet and Spanish.
WBBM—Amos 'n' Andy.
WIND—German Hour.
6:15 P. M.
W-G-N—Bob Elson.
WENR—Better Business prog.
WCFL—Musical Motorcade.
WBBM—Lanny Ross.
WMAQ—Inaugural Address Reactions.
6:30 P. M.
W-G-N—Capt. Herne.
WMAQ—Henry Cooke.
WCFL—Hal Totten.
WBBM—Brain Battle.
6:45 P. M.
*W-G-N—Inside of Sports.
WCFL—Music Time.
WLS—Fasier Hunt.
WIND—Dinner Dance Music.
7:00 P. M.
*W-G-N—Play Broadcast.
WMAQ—Telephone hour.
WLS—I Love a Mystery.
WBBM—Those We Love.
7:15 P. M.
WCFL—Mission Melodies.
WIND—Dance Music.
7:30 P. M.
*W-G-N—Boake Carter.
WMAQ—Richard Crooks.
WCFL—Labor Flashes.
WBBM—Pipe Smoking Time.
WIND—Pinky Arelh's orch.
WLS—True or False?
7:45 P. M.
W-G-N—At the Sports Desk.
WCFL—Swing It.
8:00 P. M.
*W-G-N—Gabriel Heatter.
WBBM—Radio Theater.
WMAQ—Dr. I. Q.
WIND—Scattergood Baines.
WENR—One Nation Indivisible.
8:15 P. M.
W-G-N—Quin Ryan's News.
WIND—Louis and Weasel.
WCFL—Wake Up America.
8:30 P. M.
W-G-N—Music I. Q.
WMAQ—Show Boat.
WIND—Evening Dance.
9:00 P. M.
*W-G-N—Ray Gram Swing.
WBBM—Guy Lombardo.
WMAQ—Contented program.
WIND—Playshop.
WENR—Jury Trials.
9:15 P. M.
*W-G-N—Who Knows.
WCFL—Music America.
9:30 P. M.
*W-G-N—Lew Diamond.
WBBM—Blondie.
WMAQ—Burns and Allen.
WENR—Radio Forum.
9:45 P. M.
WCFL—Familiar Melodies.
10:00 P. M.
W-G-N—California Melodies.
WMAQ—Pleasure Time.
WENR—Ten o'Clock Final.
WIND—Sports Time.
10:15 P. M.
WBBM—Sister Emmy.
WIND—Sammy Kaye.
10:30 P. M.
*W-G-N—Ted Fio Rito.
WCFL—Music Lovers' prog.
WMAQ—Selective Service.
10:35 P. M.
WMAQ—Lou Breese.
10:45 P. M.
WBBM—Dean Hudson.
11:00 P. M.
W-G-N—Late News.
WBBM—Music Masterworks.
11:15 P. M.
W-G-N—Alvino Rey's orch.
WENR—Mile of Dimes.
11:30 P. M.
*W-G-N—Lew Diamond.
WCFL—Dance Orchestra.
WENR—Jack Dinny's orch.
MIDNIGHT.
*W-G-N—McFarland Twins.
WENR—Music You Want.
WIND—Nite Watch.
12:30 A. M.
*W-G-N—Herbie Holmes.
WENR—Bobby Ramos.
1:00 A. M.
*W-G-N—Ted Fio Rito.

Today's Features

ON W-G-N.

[Central Standard Time.]

Accounts of the Presidential inauguration will be broadcast starting at 10:15 a. m. The program will include a description of President Roosevelt's departure from the White House, his ride to the inaugural stand, the administering of the oath, and the President's address. The President's prayer for guidance will be broadcast at 9:30 a. m.

Treat Time, a musical variety show heard at 11:30 a. m. Mondays, Wednesdays, and Fridays, will be presented at 2:30 p. m. today only because of the inaugural broadcast. Featured will be Buddy Clark, singing star; Johnny Duffy, who plays the piano and the organ at the same time; Marie Gifford, home economist, and Frank Kettering and the Treat Time band.

Other programs to be heard at new hours today because of the inaugural ceremonies are Don Pedro and His Magic Violin, 12 o'clock noon; Linda's First Love, 3 p. m., and The Editor's Daughter, 3:15 p. m. Bachelor's Children and Quin Ryan's News Commentary will be canceled today only.

Play Broadcast is scheduled at 7 p. m. Bill Anson is master of ceremonies and is assisted by Guy Savage and Marvin Mueller. Harold Stokes and the W-G-N dance orchestra provide the music.

The Deacon, heard each weekday from 9:15 to 9:25 a. m., will be on the air for a full 15 minutes—9:15 to 9:30—beginning today. The rôle of the Deacon is portrayed by Howard Hoffman.

George Scherban and his Gypsy orchestra, playing from the Yar restaurant, will be heard at 12:35 p. m. in the first of a new series.

ON OTHER STATIONS.

10:30 a. m.—WBBM, WMAQ, WLS, and WCFL—Inauguration programs.

6:30 p. m.—WBBM—North Side-South Side Brain Battle.

7—WMAQ—Telephone hour, with James Melton.

7—WBBM—Those We Love, Nan Grey.

7—WLS—I Love a Mystery.

7:30—WLS—True or False?

8—WBBM—Radio Theater: Gene Autry and Merle Oberon in "The Cowboy and the Lady."

8—WMAQ—Dr. I. Q.

8—WENR—"One Nation Indivisible." Speakers include Ignace Jan Paderewski, Thomas Mann, Albert Einstein, Lin Yu-tang, and Count Carlo de Sforza.

8:30—WMAQ—Show Boat.

9—WBBM—Guy Lombardo.

9—WMAQ—Contented hour, with Louise King and Percy Faith.

9:30—WMAQ—Burns and Allen, with Cobina Wright Jr.

WPA WATCHMAN DIES OF AUTO CRASH INJURIES

George Pinckard, 49 years old, 3436 West 61st street, a WPA watchman, died yesterday in the Evangelical hospital of injuries incurred Aug. 24 when his car collided with a truck at 87th street and Cicero avenue. The truck driver was John Coleman of Rockford.

Up to 4 p. m. yesterday 55 persons had been killed in Cook county traffic since Jan. 1. Of these 39 died in Chicago, where 1,148 were injured during the same period.

CATHOLIC SCHOOL TO BE SALUTED ON CITIZEN PROGRAM

The Immaculata High school will be saluted on the Citizens of Tomorrow program over W-G-N at 4:30 p. m. tomorrow. Msgr. D. F. Cunningham, superintendent of schools of the Catholic Archdiocese of Chicago, will be the guest speaker. The Immaculata Glee club, directed by Walter Aschenbrenner, will sing. The names of three more Chicagoland students will be added to the Citizens of Tomorrow roll of honor. They are Jane Strohm, Indianapolis, Ind.; Wallace McLain, Hillsdale, Mich., and Donald Velle, Dixon, Ill.

Can't Open His Window; Burglar Can—and Does

King City, Mo., Jan. 19 [Special].—All last summer Del Auldridge tried unsuccessfully to open one of the windows of his service station to let in more fresh air. Now he'd like to know who opened it to take a grease gun worth $55, two new tires, and a candy bar vending machine.

BARRETT HEWS 'DEADWOOD' OUT OF STATE OFFICE

Plans Staff to Help F. B. I. Fight Sabotage.

Attorney General George F. Barrett, voicing a determination to raise his department to a new peak of efficiency, said yesterday that he has started to clear out "political deadwood" and that he is establishing a division to help the federal bureau of investigation combat sabotage.

One of those fired by Barrett is Sidney Deutsch, who was sponsored by Ald. Jacob M. Arvey, west side Democratic chieftain. Barrett said Deutsch was on the pay roll at $3,240 a year but spent most of his time operating a currency exchange on the first floor of the building at 160 North La Salle street, where the attorney general's office occupies the 20th floor.

"Pitch In," Barrett Orders.

"Nominally this man was a sales tax case investigator," Barrett said. "Actually he ran a currency exchange. This is an exmple of why the work was not being done. I will have no room for any man or woman who will not pitch in and do the state's business.

"The first thing I did upon taking office was to get a list of the cases which had been assigned to assistant attorneys general, and to order them to submit reports on each case. I found some had only five cases while others had 80 or 90. Some were doing nothing while the others were overloaded."

Barrett said there is more than enough work for all employés and that it must be done.

High Standards to Be Set.

The new attorney general declared he intends to employ men who measure up to the standards set by the assistants of District Attorney Thomas E. Dewey in New York.

"Adding to the normal work of the office is the necessity that we establish a division to cooperate with the F. B. I. in protecting our defense structure," Barrett said. "Evidence has been disclosed that there are persons in Illinois who are a menace to our industrial plants, our railroads, and other defense equipment."

Barrett said investigators in the new division will be primarily responsible to him, but will give all possible aid to the F. B. I. in tracing down reports of subversive activities.

AVIATOR RESCUES TWO FISHERMEN ON AN ICE FLOE IN GREEN BAY

Escanaba, Mich., Jan. 19 (AP).—A ski equipped plane manned by a reserve officer in the army air corps went to the rescue today of two commercial fishermen adrift on a huge ice floe in Green Bay, off Portage Point.

The flyer, Lieut. Walter Arntzen of Escanaba, declared it was "no trick at all" to land his plane on the drifting ice and take off again with his two passengers. The floe was two miles long and about a mile wide.

The fishermen, Earl Johnson and Hugo Lindquist, had been engaged in fishing thru a hole in the ice when the big floe broke loose from shore. They had drifted out a quarter of a mile before either noticed it.

An observer who saw their plight notified a lighthouse keeper, who summoned aid from Escanaba. Arntzen has gained considerable fame for his mercy flights with medical aid or to remove stricken persons from isolated places to city hospitals.

RUSSIAN, FACING DEPORTATION BY U. S., FOUND DEAD

A carpenter known as Joseph Broby, about 35 years old, was found dead yesterday in a dunes cottage three miles northwest of Chesterton, Ind., where he had lived for the last four months. Detective Arthur Keller of the Indiana state police said he believed the man had died of natural causes, altho Keller was investigating the possibility of suicide.

Papers found in Brobny's cottage indicated he was a Russian, and that immigration authorities at St. Paul, Minn., were threatening to deport him. Two Chicago addresses were found among his papers, but persons living at those addresses did not know him.

Head Cold?

Treat stuffy head colds this new, scientific way . . . take CLEAR-AGAIN! So fast-acting that in 5 hours your head will feel clear as a bell . . . or money back. Clear your head with CLEAR-AGAIN Tablets. Only 25c a box at all druggists'.

Take CLEAR-AGAIN HEAD COLD TABLETS

LICKING OUR CHOPS!!

Isn't easy . . . our chops are real champions . . . you'll have to go a long way to beat them. Just try one of our genuine English Mutton Chops . . . a hefty two pounder, broiled to a king's taste and served with the kidney. Brother, you'll really have an unforgettable taste thrill. Our baby French Lamb Chops are tender enough to soften your mother-in-law's heart. These are only TWO of our specialties . . . here's the others. Read 'em, jump in a cab tonight and get the biggest and best value of your life in our sensational

FLAMING CRATER DINNER

consisting of your choice of

40 Imported French Hors d'Oeuvres
Delicious Soups Masterpiece Salads
Garden Fresh Vegetables
Delicious Fried, Broiled or Roast Chicken
Roast, Juicy Long Island Duck
One-Pound Genuine English Mutton Chop
Tender, Tasty French Baby Lamb Chops

—or—

A Giant, Aged, Prize-Winning, Prime SIRLOIN STEAK
from WESTERFELD'S . . . the finest money can buy
A 20-Ounce State of Maine BROILED LIVE LOBSTER
FRESH FLORIDA POMPANO—ARISTOCRAT of FISH
Fresh, Meat-Packed Succulent Louisiana FROG LEGS

All Steaks, Chops and Poultry Served Piping Hot on our own FLAMING CRATERS . . . the ONLY Service of its kind in the country. Everything Cooked to Order

INCLUDED WITH ALL DINNERS
A Bottle of Delicious RENAULT
CHAMPAGNE or SPARKLING BURGUNDY
Pints to two.....Quarts to parties of four

DELICIOUS FLAMING DESSERTS FRENCH PASTRY
IMPORTED CHEESE FRESH FRUITS

Everything for the Unbelievable Price $1.50 Served every day, including Saturday and Sunday

NEVER a COVER or MINIMUM CHARGE
DINNER FROM 5 TO 11 P. M.
We Unreservedly Guarantee Our Flaming Crater Dinner to Be Incapable of Duplication Under $5.00 Per Plate

ACTION FROM 5 P. M. TILL CLOSING
4 Shows Nightly

★HARRIET NORRIS Songs of Sophisticated Innuendo
BETTY HILL Extraordinary Tap Dancer
INEZ GAMBLE Exotic Dansouse
CHARLOTTE VAN DAE Original Dance Creations
EFFIE BURTON The Duchess of Rush Street
DOTTY DALE • MARION MOORE • PAULETTE LA PIERRE
Continuous Dances to
DAVE UNELL'S ORCHESTRA EDDIE ROTH'S BAND

NEVER a COVER or MINIMUM CHARGE
MODERATELY PRICED DRINKS
Get the Gastronomic Treat of Your Lifetime
Make a Date RIGHT NOW to Visit Chicago's Oldest and Most Famous Dinner and Supper Club

CLUB ALABAM
747 Rush Street at Chicago Avenue—DELaware 0808

HOW TO GET A LOAN TO PAY UP OLD BILLS

You can get $100 to pay old debts or other expenses if you can repay $6.43 a month for 20 months . . .
No endorsers or guarantors needed
. . . A quick, simple way to borrow

HAVE unusual expenses caught you short of ready cash? Have you old bills that you must get paid? If you have a steady job, there's a simple way for you to borrow the cash you need. You may then repay your loan in convenient monthly installments.

Suppose that you need $100. Find this amount in the first column of the table. Then read across picking out the monthly payments you wish to make. Twelve monthly installments of $9.77 each, for instance, will repay a $100 loan in full. The cost of your loan, in this case, averages less than five cents a day.

You may prefer smaller payments. As little as $6.43 a month for twenty months will also repay a $100 loan. Note that the sooner you repay, the less your loan costs. You can borrow $25 for two months, for instance, for only 96c.

Simple to get a loan

All you do to apply for your loan is to acquaint us with your problem. Loans are made on furniture, car or note. It is unnecessary to bring friends or relatives to sign the loan papers with you. This spares you the embarrassment of asking outsiders to act as endorsers. We help you keep your money affairs private by not asking friends or relatives about your credit. Our service is planned so that you may borrow conveniently and simply—and repay in installments which fit your own income.

Borrow for less

Payments in the table include all charges at Household's rate of 2½% per month on that part of a balance not exceeding $100, and 2% per month on that part of a balance in excess of $100. This rate is less than the maximum prescribed by the Small Loan Law. Every customer gets the benefit of this rate—whether new customer or former borrower.

Fair Treatment

If you should get sick or lose your job while paying on your loan, we will show you every consideration. Last year we foreclosed on only one chattel mortgage for each 20,000 loans—an action taken then only as protection against fraud.

Please feel free to phone or visit us at any time. You will be under no obligation to borrow.

FIND HERE THE CASH LOAN YOU NEED
CHOOSE YOUR MONTHLY PAYMENT HERE

	2 payments	4 payments	6 payments	8 payments	10 payments	12 payments	16 payments	20 payments
$ 20	$10.38	$ 5.32	$ 3.64	$ 2.79	$ 2.29	$ 1.95		
25	12.98	6.65	4.54	3.49	2.86	2.44	$20 to $50 loaned only for 12 months or less	
30	15.57	7.98	5.45	4.19	3.43	2.93		
40	20.76	10.64	7.27	5.59	4.58	3.91		
50	25.95	13.30	9.09	6.98	5.72	4.88		
60	31.15	15.96	10.91	8.38	6.87	5.86	$ 4.61	$ 3.86
70	36.34	18.62	12.72	9.78	8.01	6.84	5.38	4.50
75	38.93	19.95	13.63	10.48	8.58	7.33	5.76	4.83
80	41.53	21.28	14.54	11.17	9.16	7.81	6.14	5.15
90	46.72	23.94	16.36	12.57	10.30	8.79	6.91	5.79
100	51.91	26.60	18.18	13.97	11.45	9.77	7.68	6.43
125	64.82	33.22	22.69	17.43	14.28	12.19	9.58	8.02
150	77.73	39.82	27.19	20.88	17.10	14.59	11.45	9.58
175	90.65	46.42	31.68	24.32	19.91	16.98	13.32	11.14
200	103.56	53.01	36.17	27.76	22.72	19.36	15.18	12.69
225	116.44	59.59	40.65	31.19	25.52	21.74	17.04	14.23
250	129.32	66.16	45.12	34.61	28.31	24.12	18.89	15.77
275	142.20	72.74	49.60	38.04	31.11	26.50	20.75	17.31
300	155.08	79.32	54.08	41.46	33.90	28.87	22.60	18.85

WE GUARANTEE the total amount figured by using this table to be the full amount you will pay, when payments are made on schedule. You will pay less if you pay your loan ahead of time since you pay charges only for the actual time you have the money. Payments include charges at Household's rate of 2½% per month on that part of a balance not exceeding $100, and 2% per month on that part of a balance in excess of $100. This rate is less than the maximum prescribed by the Small Loan Law.

B. E. Henderson, President

CHICAGO-DETROIT-E. L.

PERSONAL LOANS—$20 TO $300

HOUSEHOLD FINANCE Corporation
ESTABLISHED 1878

LOOP
100 W. MONROE ST., Cor. Clark St., 7th Fl. E. M. Olson, Mgr. STAte 1777
5 S. WABASH AVE., Cor. Madison, 13th Fl. J. A. Stanlik, Mgr. STAte 0151
111 WEST WASHINGTON STREET, 253 Conway Building, Second Floor. G. I. Park, Mgr. FRanklin 1082
36 S. STATE ST., Cor. Monroe St., 16th Fl. W. J. Ahrendt, Mgr. FRanklin 0884

NORTH
4554 BROADWAY, Near Wilson, 2nd Floor, McJunkin Bldg. A. L. Peterson, Mgr. LONgbeach 7163
3150 LINCOLN AVE., South of Belmont (opposite Goldblatt's) 2nd Floor J. D. Whitsitt, Mgr. LAKeview 3844

ROGERS PARK
1737 HOWARD STREET, Second Floor Chicago Phone: ROGers Park 8320 W. D. Rowlett, Manager Evanston Phone: Greenleaf 2560

NORTHWEST
4704 IRVING PARK BOULEVARD Nr. Cicero, Second Fl. (just east of Sears) J. A. Fox, Mgr. PENsacola 4570
2800 MILWAUKEE AVE., Cor. Diversey 3rd. Fl. A. J. Allen, Jr., Mgr. CAPitol 3440

SOUTH
841 EAST 63rd STREET, Cor. Maryland, 4th Fl. H. H. Lent, Mgr. PLAza 5360
6856 S. HALSTED ST., Cor. 69th St. 2nd Fl. E. E. Sowrens, Mgr. ABErdeen 4060

SOUTHWEST
6258 S. ASHLAND AVE., Cor. 63rd, 2nd Fl. C. W. Eyler, Mgr. HEMlock 4810
2355 W. 63RD ST., Cor. Western, 2nd Fl. L. N. Hansen, Mgr. REPublic 4472

ROSELAND
11106 SO. MICHIGAN AVE., Second Floor J. M. Hedegard, Mgr. COMmodore 3880

SOUTH CHICAGO
9204 COMMERCIAL AVENUE, Third Fl. M. W. Murphy, Mgr. SOUth Chicago 0103

WEST
1 NORTH PULASKI RD. (Crawford Ave) Cor. Madison St., 5th Floor C. J. Brockenridge, Mgr. KEDzie 0706

OAK PARK
OAK LEAVES BLDG., 1140 Lake, 3rd Fl. Wayne C. Coy, Mgr. Euclid 603 Chicago Phone: AUStin 0474

CICERO—BERWYN
6012 WEST CERMAK, Near Austin Blvd. Second Fl. A. C. Roach, Mgr. Cicero 5400 Berwyn Phone: Berwyn 1800

DOUBLE PURPOSE BIFOCALS
Complete with Kryptok Bifocal Lenses and Newest Frames
$4.65
GOLDBLATT'S GREATER OPTICAL VALUES
Featuring the Invisible Reading Scale
Perimetric, Stanton, leaf and octagonal shapes. A wonderful sight aid for near and far vision. Sight test included.
Other Bifocal Glasses Priced to $22.50
Optical Dept. Directed by Dr. D. M. Appel, O. D. (Not in Our Indiana Stores)
Buy on Our Time Payment Plan. As Low as $1 Down, $1 Per Week
GOLDBLATT BROS. Non-Departmental Stores
State St. Store (State, Jackson Van Buren) and All Neighborhood Stores

NEW CHANCE
"Home of the Brave"
Heart-lifting drama of the building of a new town and a new life in the old West.
Monday through Friday
WBBM—1:45 P. M.

[ADVERTISMENT]
Could Cleopatra Drink a Pearl with Stomach Acid Pains?
An intriguing story of Cleopatra is the one where an admirer praised the beauty of two of her pearls, whereupon she dropped one into a glass of wine and drank it. She would hardly have done this had she suffered after-eating pains. Those who are distressed with stomach acid pains, indigestion, gas pains, heartburn, burning sensation, bloat and other conditions caused by excess acid should try a 25c box of Udga Tablets. They must help or money refunded. At drug stores everywhere.

HIGH SCHOOL At Home!
Many Finish in 2 Years
No classes, no time wasted going to and from school. Thousands select the American School each year. All books furnished. School established 43 years.
AMERICAN SCHOOL—850 E. 58th St., Chicago, Ill.—Dept. Tri. 9794. Without obligation send me your FREE Descriptive Booklet ET-31.
NAME .....
ADDRESS..... CITY.....

Listen to "Famous Jury Trials"
TONIGHT—Was Sarah Lewis—or her lover—guilty of the murder of her husband? Or were they both innocent?
WENR
9:00 TO 9:30 P. M.
Sponsored by Oh Henry! America's Favorite Candy

BARGAIN EXCURSIONS
SPECIAL ROUND TRIP COACH FARES OVER-SUNDAY EXCURSIONS
Saturday, January 25
$5.90 Cincinnati, O.
$6.25 Columbus, O.
$5.50 Dayton, O.
$6.00 Springfield, O.
Returning: Leave on certain trains January 26. Trains both directions stop at Englewood.
PROPORTIONATE FARES TO MANY INTERMEDIATE POINTS.
Good on Specified Trains Only
Phone Central 7200 or apply to ticket agents
PENNSYLVANIA RAILROAD

16 Carat Diamond for $14,500.00—
games for your basement playroom — tomato cannery — paintings of India by Svetoslav Roerich—four decorative, lifesize, transparent mannequins — patent on springless sliding door lock —inventor who wants living quarters and space for workshop—1,227 acres of lignite coal land—38 wool blankets size 75x58—man who seeks long term contracts to supply sulphur, mercury and crude oils—these were subjects of recent Tribune want ads.
Today's Tribune want ad section contains many new opportunities to make and save money. Review the want ads now for offers especially interesting to you.

WINNIE WINKLE, THE BREADWINNER: Pied Type

HMM, YOU'RE THE MIRIAM TOMKINS TYPE! LEAVE YOUR NAME AND PHONE NUMBER WITH THE GIRL!
I MAY BE ABLE TO USE YOU SOMETIME! YOU'RE THE ALICIA KAY TYPE!
AH, YOU'RE THE CAROLE BOMBARDY TYPE!
ISN'T IT SILLY? TO EACH ONE, I'M A DIFFERENT TYPE! WHAT TYPE AM I TO YOU, DEAR?
AH, TO ME, YOU ARE THE WINNIE WINKLE TYPE! WINNIE WINKLE, WORKING WOMAN, WINSOME WENCH, THE WORLD'S WONDER WIFE TO WILLIAM WRIGHT!
JAN. 20
Reg. U. S. Pat. Off.
Copyright, 1941, by The Chicago Tribune.

Rachmaninoff Recital Brings Back Liszt Age

BY EDWARD BARRY.

Periods in music are all mixed up. Sergei Rachmaninoff is alive and well in this year of 1941 and his prowess as composer and pianist entitles him to rank among the three or four most eminent of modern musicians. Yet it is easier to think of him as "romantic" than as "modern"—perhaps as the last of the great romantics. His vivid imagination, his high degree of subjectivity, his love for rich and somber colorings—these are among the things which ally him with the 19th century rather than the 20th.

The mammoth audience which filled and overflowed the Auditorium yesterday for his recital heard not an exponent of 1941 musical fashions, but an eloquent emissary from another age. The best way to describe what Mr. Rachmaninoff did is to say that he played the music of Chopin and Liszt as if those composers were still alive and as if the esthetic principles they represent had never been challenged.

For instance, the Chopin waltz which began the encore group had a delicate, languishing, decadent quality which was not spoiled—as it would be in the case of some present day pianists—by any tendency to treat these qualities as if they were quaint or amusing. And in the Liszt Rhapsody Mr. Rachmaninoff was not a patronizing antiquarian, but a man who could toss off a phrase in the grand manner with all the conviction of Liszt himself.

Played by a man who so obviously believed in what he was doing, the music of the romantic era stood forth again in all its color and beauty and regained all of its old power to move and to delight. As Mr. Rachmaninoff's persuasive right hand sang the melody of the Sonetto del Petrarca only the most casehardened cynic could still refuse traffic with the glowing world it represented.

The pianist was in royal form. His taxing program began with Mozart and Bach, bowed to Beethoven [the "Appasionata" Sonata], and ended with Chopin, Rachmaninoff, and Liszt. To it, in response to insistent applause, he added an encore group consisting of two Chopin waltzes, a transcription of the opening song in Schubert's "Miller Maid" cycle, and Rimsky-Korsakoff's "Flight of the Bumble Bee."

Thruout the entire afternoon Mr. Rachmaninoff's vitality and imagination never flagged. One could recognize and admire these qualities even where one might differ with his interpretations—in the Bach A Minor Fugue, for instance, where sonority and horizontal feeling seemed to be sacrificed often to speed and sharp accents, and in Mendelssohn's "Rondo Capriccioso," where the playing [in the coda, at least] was too fast for the ear to grasp.

ENGAGEMENTS

From Toledo, O., comes romantic news involving a young Chicagoan. Mr. and Mrs. Cletus V. Wolfe of Westmoreland are announcing the engagement of their daughter, Helen, to Robert Alan James, son of Mr. and Mrs. Roy L. James of Euclid avenue.

Both young people are in their senior years at college—Miss Wolfe at Wellesley and her fiancé at Harvard. They plan to be married early in the summer.

At a tea in their home in Evanston on Saturday Mr. and Mrs. Donald J. De Wolfe announced the engagement of their daughter, Mary Elaine, to Ronald P. Campbell, son of Mr. and Mrs. A. S. Campbell of Ironwood, Mich. Miss De Wolfe is a graduate of Connecticut College for Women. Mr. Campbell was graduated from the Michigan School of Mining and Technology. No date has been set for the wedding.

Front Views and Profiles
By June Provines

Expected Moment.

A little girl ran in to her mother with the question her mother had been expecting for some time.

"Where did I come from Mummy?" she asked. Her mother hesitatingly launched into the story of life, with reference to birds, and bees, and flowers.

"I just wondered," said her child when she had finished. "Susie, across the street, says she came from Memphis."

HOUSE CLEANING.

Today Dame Winter bustled in,
A housewife trim and neat;
She swept the grass and shook the trees
And tidied up the street . . .
Then fastened white slip covers over everything
To keep the landscape clean until the spring.

CLAIRE GOODELL.

• • •

By Way of Report.

Esther Linder, Chicago musician who will play the Third Prokofieff concerto as guest soloist with the Illinois Symphony orchestra this evening, has played the work with Prokofieff himself. Three years ago the Russian composer visited Miss Linder's home and the twin grand pianos in her home responded to an evening of Prokofieff.

• • •

Suggestion for entertaining small children: the Susie Cucumber letters, written ostensibly by a dog, with illustrations to be colored by the children who subscribe for the letters. Susie Cucumber lives in Northbrook, and the letters really are written by Mrs. Norval R. Richardson.

Overheard.

[By J. F. B. Jr.]

"She's a good waitress but awfully stupid."

"Yeh, you might say she's deft and dumb."

• • •

Grownups' Toys.

Possibly the very last Christmas display in Chicago to go down is the one at the home of Mr. and Mrs. Michael Thul in the 3900 block on North Hamilton avenue. Each year the Christmas tree—and the miniature village that is the Thuls' hobby stays in their living room until Feb. 7, Mrs. Thul's birthday. Mrs. Thul builds her own houses for the village from cheese boxes and paints them herself. There is a farm with barns and farm buildings. An addition this year was a house for brooding hens made from a powder box and match sticks. An electric train runs thru the village.

* *

$300,000 Campaign Opened for Budget of United Charities

The United Charities of Chicago needs $300,000 in voluntary gifts if it is to carry out its 1941 program, Solomon B. Smith, treasurer, announced yesterday.

Estimates made by the reviewing committee of the Community Fund show that the agency will need $900,000 during 1941 for its share of the city's welfare program. Two-thirds of this is being furnished by the Community Fund, but the remainder must come thru gifts. A drive to obtain these was started Friday and will continue thru February.

"The United Charities' help is concentrated on families whose affairs have reached a crisis," Mr. Smith said.

Lange and Civic Orchestra Give First Concert

Concert by the Civic orchestra, Hans Lange, conductor. Presented in Orchestra hall, Sunday afternoon, Jan. 19, 1941. The program:

Overture, "Fingal's Cave" . . . Mendelssohn
First three movements from Symphony No. 2, G minor . . . . . Mahler
[First and third movements played for the first time in Chicago.]
Symphony No. 85, B-flat major "The Queen of France" . . . . . Haydn
Overture to "Rienzi" . . . . . Wagner

BY CECIL SMITH.

After three and a half months of intensive practical and scholastic work the 103 young instrumentalists of the Civic orchestra emerged from privacy yesterday afternoon to play their first Orchestra hall concert of the season under the direction of Hans Lange.

The program was a taxing one in two opposite directions. On one hand it included three movements of Mahler's Second symphony, requiring from the players a rich post-Wagnerian sonority of tone and also the accomplishment with some bravado of many difficult bits of individual virtuoso playing. The Haydn symphony, "The Queen of France," on the other hand, demanded fineness of tone and discretion of style, with a disdain for all the spread-eagle oratory which was so essential to the Mahler symphony.

Admitting that the orchestra does not yet play as well as it will next month, the music sounded nearly always creditable and at times quite exciting. In the big dramatic passages of the Mahler symphony the brass section proved to be one of the best the Civic orchestra has ever had. The strings achieved warmth of tone without sacrificing purity of intonation or rhythmic exactness. For the most part the wood winds also sounded well, altho a fuller body of tone would sometimes have been desirable.

Restrained effects are always harder to make than grandiose ones, and the Haydn symphony, under the stress of public performances, fell a little short of the best playing I had heard in rehearsal. Even tho the accentuation and bowing of the strings was astonishingly clean, the first violinists—no doubt out of sheer eagerness—showed a considerable tendency to push ahead of Mr. Lange's tempo in passages that were not technically difficult. Of course, even professional violinists often strain at the leash in this same way, but the procedure does not make for calm in the minds of the audience or the conductor.

The Mahler symphony, tho rather long and intensely subjective in form and expression, was worth getting to know. All of Mahler's symphonic music is curiously loose and episodic in construction, and the Second symphony is no exception. There is, however, a sufficient quantity of fresh and attractive material to hold the interest thruout.

Mr. Lange's interpretation of the Mahler work revealed an extremely sensitive ear for its highly individual texture, and presented the music with, at least, as much cohesiveness as the composer put in the score in the first place. The Haydn symphony likewise was well conceived as to tempo and texture, tho like all Mr. Lange's Haydn the performance overemphasized the element of strict metrical accent.

* *

Noted Medical Men Speak at Tumor Clinic Ceremony

A new tumor clinic, one of seven in Chicago hospitals, was dedicated yesterday in Henrotin hospital with Dr. Joseph Vincent Meigs of the Massachusetts General hospital, noted cancer authority, as principal speaker. Among the othe rspeakers was Dr. Bowman C. Crowell, associate director of the American College of Surgeons.

Costume for Benefit 'Rodeo'

[TRIBUNE Photo.]

Mrs. Stewart Harvey's costume for the Emerson House rodeo to be held at the "Rancho Bal Tabarin" on Saturday is an authentic one, for she and Mr. Harvey and their children spent all last summer at Santa Fe, N. M., where she purchased this Mexican outfit. The rodeo will, in reality, be a dinner-dance with dinner served from a chuck wagon. Mrs. Morrison Waud is chairman for reservations.

Capes, Be They Long or Short, Are High Style

BY REA SEEGER.

It's a bit of fashion inside history that despite persistent efforts on the part of the designers, capes haven't clicked every time they've been promoted. This season it's a different story.

Capes have definitely become fashion. In the resort collections the cape costumes were the favorites, whether they were long to cover completely a costume or whether they were short, swinging clear of the hiplines. Two piece suits teamed with a dashing long cape suddenly became the spotlight stealer in every fashion show. Lined or unlined, nothing unpacked in years took the fancy of the shoppers like these smart cape models.

It takes the enveloping yardage of an evening cape really to cover any of the extremely full skirted dance and party gowns, so the younger set wear capes wherever they dash around at night. Military affairs with braid encrusted, square cut shoulder lines, and high, snappy military collars are prime favorites, especially when they are made of navy blue wool, lined with scarlet.

Capes of fur have been revived to wear with suits and coat dresses. Long capes of novelty furs have become the smart accents for spectator sports clothes and for travel wardrobes. Most of such models are reversible with wool fabrics as the contrasting material with the short or fluffy furs.

All the fashion news trickling thru about spring clothes foretells almost an unprecedented furor over and about capes. Street dresses are completed with short, dashing capes; two piece suits of dark and light shades also boast the complementary third piece of a companion cape. Summer capes will be unlined and made of all kinds of material from thin wool to silk. Even the swim suits slide under capes of novelty materials. These were, of course, featured in the resort fashion shows.

* *

Mrs. W. J. Welsh Elected to Head La Rabida Juniors

At the recent annual meeting of the Junior Auxiliary of the La Rabida Jackson park sanitorium, Mrs. William J. Welsh was elected president, Mrs. John I. Duffy, Mrs. David Jennings, and Mrs. Herbert J. Roney, vice presidents; Mrs. Clyde S. Benham, corresponding secretary; Mrs. Edmund I. Foley, recording secretary; and Miss June MacArthur, treasurer. Mrs. David W. Hall, Mrs. Joseph T. Cochran, Mrs. William J. Frazier, Mrs. Frederick J. O'Connor, and Mrs. Louis T. Orr were elected to the board of directors.

Betty Armour Hollins Gives Birth to a Son

BY JUDITH CASS.

MRS. PATRICK A. VALENTINE can start on her winter trip any day now. Months ago she said she was making no plans to leave Chicago for her usual trip to Florida or to Arizona until she had welcomed her first great-grandchild. The baby was born Saturday night to Mr. and Mrs. Gerald Vanderbilt Hollins Jr. The baby, a boy, and his youthful mother, the former Betty Armour, are at the Passavant hospital, both doing nicely.

Peter Armour Hollins is the name of the newest member of the large and well known Armour clan. Peter, for no one in particular, but just because his parents like the name. The baby is a great-great-grandchild of the first Philip D. Armour. Mrs. Valentine was Mrs. Philip Armour Jr. before she was married to Mr. Valentine. The baby's maternal grandparents are Mr. and Mrs. Lester Armour, who have another daughter, Leola, and three sons, Lester Jr., Stanton, and Vernon.

Leola Armour, 2½, Soon to Play with Nephew.

News of the arrival of their nephew was sent to Vernon and Stanton at St. Mark's school in Southborough, Mass., and to Lester Jr. at Yale. Leola is perhaps the most interested of the family in the new baby, for she is only 2½ years old, so she and her nephew will be playmates as soon as he is old enough to play.

Mr. Hollins, who came to Chicago from New York to live several years ago, is the son of Mrs. Henry Morgan and Gerald V. Hollins of New York.

Another baby of distinguished Chicago lineage was born yesterday in the Passavant hospital. He is the first child of Mr. and Mrs. Joseph S. Miller. The baby has been named Henry Giles Miller III., after his great-uncle, Henry G. Miller of Evanston. The baby is a great-great-grandson of Roswell B. Mason, mayor of Chicago at the time of the great fire. Mrs. Miller is the former Odessa Shipfer of Winnetka.

Ross J. Beatty Jr. Named M. F. H. of Longmeadow.

When Clark J. Lawrence rides next fall with the Longmeadow Hounds it will be not as joint master of fox hounds, a post which he has held eight years, but as a member of the field.

First announcement of Mr. Lawrence's resignation as M. F. H. is being made this week, altho the board of directors of the Longmeadow Hounds has known it since Jan. 9. Ross J. Beatty Jr. has been elected to fill his place. Denison B. Hull continues as the other joint master.

The duties of M. F. H. are arduous, including complete charge of the hounds, the country, and all the hunts. That Mr. Lawrence discharged them faithfully is shown in a resolution of the board thanking him for his guidance in bringing the sport to the peak of its development in the Longmeadow country.

The Longmeadow sportsmen ride every Monday, Wednesday, and Saturday morning during the early fall. Later in the season they switch to Wednesday and Saturday afternoons and Monday mornings.

Ernest S. Ballard is hunt secretary, and Freeman J. Wood is treasurer.

From New York comes news of an engagement which will take a group of Chicagoans east for a Val-

[Continued on page 17, column 1.]

Looking at Hollywood
By John Chapman

Diary of a Movie Correspondent.

Hollywood, Cal., Jan. 19.—**Sunday**—An early arrival in Phoenix by train and I realize I am farther from Hollywood than I thought when I have to set my watch ahead to mountain time. It has been good, rolling into town, to see vast green fields and trees that don't look like studio props. Edward McNamara, the actor, at the station to meet me, and so to Clarence Budington Kelland's ranch, and after breakfast on a tour of the place. Bud's enormous date trees, which weighed three tons apiece when they were transplanted, will bear next year, with the crop bringing a dollar a pound.

Monday—Up at 10:30 to find that Kelland has already finished a chapter on his new novel and is ready for play. What a guy! He has been writing novels longer than any living American except Booth Tarkington, I think, and he must be the country's most prolific fictioneer. He burns when a stranger identifies him with Information Please, or the movies, "Mr. Deeds Goes to Town" and "Arizona." . . . We play golf, and with a generous handicap I win, and then back to the ranch for much gab about actors and newspapermen.

Tuesday—By plane back to Hollywood and to watch Jimmy Stewart and Paulette Goddard do a number for Jimmy Roosevelt's "Pot o' Gold." Preparations are being made for a junket to Mexico City for the world premiere of this one. . . . In the evening to Sol Kaplin's piano recital.

Wednesday—A long day at the typewriter to make up for the escape to Phoenix and in the evening to see Lombard and Montgomery in Hitchcock's "Mr. and Mrs. Smith." It's a light farce, deftly handled by stars and director, but not so funny and fast moving as I had hoped it would be. It runs out of story before it runs out of film. But it does prove that Gene Raymond is a good comedian whose film comeback is overdue.

Thursday—To Paramount for a gander at the "Night in Lisbon" and "Caught in the Draft" sets—the only two pictures in production there. Studios have not yet got up full steam for 1941. David Butler, skipper of "Draft," is a unique director. Most directors have an assistant to carry the script around. De Mille even has a chair carrier. Butler has made the simple discovery that he can tear out of the script the few pages he will be working on during the day and stuff them into his pocket. And Buddy De Sylva is unusual among producers because he follows the making of his picture by visiting the set daily. He grins and says, however, that he never bothers Butler. And he's working afternoons on Bing Crosby's next, "Birth of the Blues."

Friday—The Warners have called Whitney Bolton, a Hollywood correspondent, asking him if they can use his name. Seems they have a new and lovely young actress, y-clept Irma Salzman, and they think Whitney Bolton would be a fine monicker for a gal star. So he's going to have lunch with her and give her the double-o, and if he approves Hollywood will have a new movie name.

Saturday—To Death Valley by way of Lone Pine and the Panamints, to kibitz on the location shots being made by Jim Cagney and Bette Davis for "The Bride Came C. O. D."

Here's a Pretty Fancy Little Movie for You

"THE PHANTOM SUBMARINE."

Produced by Columbia.
Directed by Charles Barton.
Presented at the State-Lake.

THE CAST.

Madeline Nielson . . . . . Anita Louise
Paul Sinclair . . . . . Bruce Bennett
Capt. Velsar . . . . . Oscar O'Shea
Dreux . . . . . John Tyrrell
Henri Jerome . . . . . Pedro de Cordoba
Willie Ming . . . . . Victor Wong
Second Mate . . . . . Charles McMurphy
Chief Engineer . . . . . Harry Strang

By Mae Tinée.

Good morning!

Umm-mm! Pretty catchy little show, this!

I wouldn't say that it "has everything," but I do aver that it has plenty to intrigue the average fan. . . . Like this:

It has sunken treasure in the Pacific. It has a spy angle. It has Anita Louise as a brave—and beautiful!—San Francisco newspaper reporter retained by the government to ferret out the whys and wherefores of a mysterious submarine known to be plying certain neutral waters.

It has a most interesting young man as hero. Bruce Bennett is the name and he's more or less a stranger—tho you may remember seeing him in "The Secret Seven" and "Before I Hang." His present rôle is his best up to date, for he is very much in character as a daring playboy who sets sail on his own freighter to recover the aforementioned sunken treasure. . . . Others have tried for it but failed because of the depth at which it lies. But Paul Sinclair goes forth with confidence—he having invented a certain diving apparatus that he feels sure will win the day for him. [He'd offered it to the government which wouldn't take it until it had been tested. . . . WELL. . . . !]

Let's see—what else does this movie possess to insure popularity? . . . O, yes, some very grand acting by Oscar O'Shea as the freighter Retriever's captain and by villains, sailors, etc. . . . Also—smart direction.

The piece isn't long, but it does spin along! And your interest with it!

See you tomorrow.

Riverside Golf Club Gives Bridge Supper Tomorrow

The Riverside Golf club will give a mixed bridge party and supper tomorrow evening, starting at 8:30 o'clock. The club also is conducting classes for exercise and golf instruction.

THE SENECA
INDIVIDUALIZED
TOWN HOUSE APARTMENTS
FOR A DAY, WEEK OR YEAR

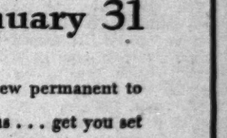

SUPERIOR 2380
200 EAST CHESTNUT

JANUARY SALE of FURS

Remarkable Values

Sale includes all of our newest and finest coats—styles that bear out in every detail our long reputation for craftsmanship, fashion and dependable quality pelts. At these prices we suggest immediate selection.

Mink Coats as low as $695
Hudson Seal Dyed Muskrat Coats as low as $145
Black Persian Lamb Coats as low as $235
Black Caracul Coats as low as $165
Black Dyed Skunk Coats as low as $165

RAMSPERGER & LARSON
SUITE 500 PITTSFIELD BLDG.
55 EAST WASHINGTON STREET

FAVORITES by Dobbs

Two of Dobbs dashing townsters—each distinguishedly symbolic of the very smartest hat trends. Two-Suiter Postilion, right, with its charming curled brim and its flattering companion, the New Yorker. Both in black, brown and navy.

10.00

Silhouette Room, Fifth Floor.

CARSON PIRIE SCOTT & CO

When you discard your fur coat, you'll want a coat like this . . .

A SPECIAL VALUE AT $59.95

Warm inter-lining . . . big fluffy fur collar (which looks like Fox, but is really Wolf in a gorgeous Lynx dye.) Warm enough for wear right now, yet will see you thru the Spring with real smartness. Beige, brown or blue in fleecy-soft wool. Sizes 12 to 20.

John T. Shayne

MICHIGAN AT RANDOLPH

MARSHALL FIELD & COMPANY

enjoy our famous

Thermique Permanent Wave

at this special price

$10 until January 31

There's nothing like a glorious new permanent to lift you out of January's doldrums . . . get you set for Spring's new coiffures. That's why this special low price is so opportune! Given with beautifying Tulip Oil, Thermique leaves your hair with new spirit . . . persuades it to fall into soft, easy curls. This price also in effect for gray and white hair.

Beauty Salon—Fifth Floor, North, State

GASOLINE ALLEY—DO NOT DISTURB

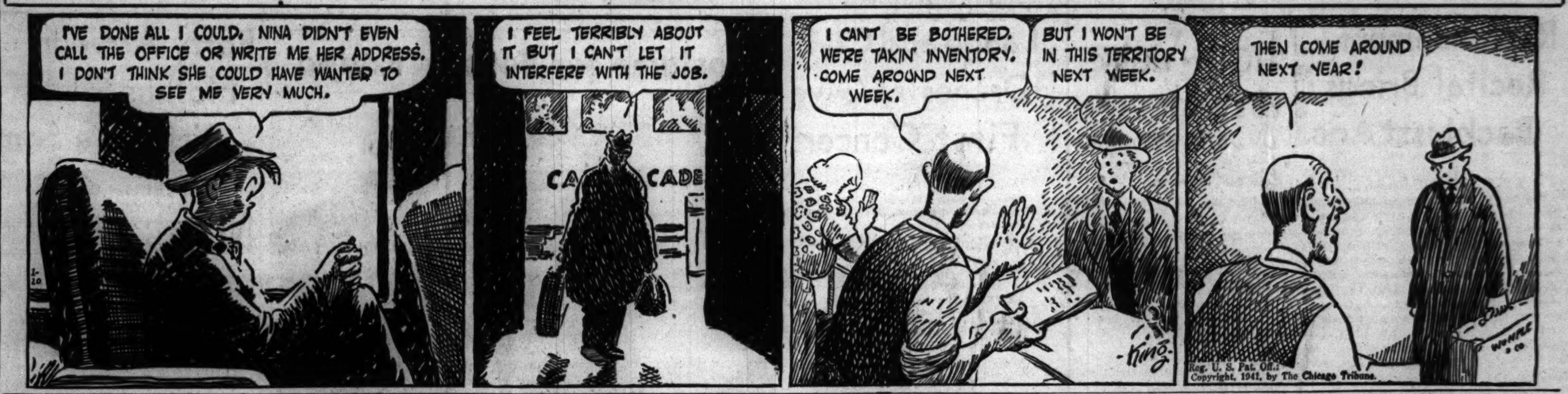

Who Is This Girl?

By Helen Topping Miller

[Copyright 1941: By Helen Topping Miller.]

SYNOPSIS.

Dining at the apartment of his employer, Harp Greenlee, a sheepman who has grown soft with city ways, Dan McCullough, manager of the ranch, San Mateo, meets Storm, whom Harp introduces as his niece, but Mac has heard him introduce so many women as his nieces that he wonders just who Storm is. Beatrice Abney, also a guest at Harp's, asks Mac about her ex-husband, an artist who is drinking himself to death near San Mateo. Mac tells Harp and Steel Dunlap, Harp's lawyer, that the ranch needs money to fight Humphrey Dane, who is trying to shut off the ranch water and is suspected of stealing their sheep. The next day Mac meets Storm again and finds himself falling in love with her.

INSTALMENT VII.
DETERMINED MAN.

Mac got up obediently, if a little rigidly. He led Storm between the tables and out to the small polished space where a few couples were dancing. He put his arm around her and felt her body close to him, but every muscle in him was wooden and his blood was ice and bitterness.

He turned and stepped mechanically, somehow keeping time, and when she looked up into his face with a quick little smile, he turned his eyes away.

Her hair was near to his lips and the clean fragrance of it made him a little sick. Her hand was light in his own and she danced without effort, drifting almost, as his dream had drifted, as it drifted now—forever out of his life.

She said, with a deprecating little laugh, "I'm pretty bad at dancing. I've never danced with a man before."

And he said, "You do fine. You're swell." Feeling stupid and dulled and tormented by the inadequacy of the words. And the foolish music went on and on, in empty sentimental cadences, till McCullough's nerves were stretched to agony.

Then at last a jargon of dissonant piano chords ended it and Storm dropped her arms with a little sigh.

"I'd better go back now," she said, "I'm supposed to be there when Harp comes in. Pay the girl—but don't come with me, please, Mac."

But a stony grimness was upon him. "I am coming with you," he was brusque, "I'm coming all the way."

"O, no." She looked a little frightened. She fastened the dark, lovely fur at her throat and pulled on the bright brown gloves that matched the gamin little hat. "Please don't come, Mac. He—might not understand. He's unpleasant some times."

"I," said McCullough, stuffing his change into a pocket and dragging on his hat with a jerk, "can be unpleasant, too. We seem to get along on unpleasantness, Harp and I. I'm going with you."

He flagged a taxi and they rode in silence for a dozen blocks. Storm's face was a pale, cameo profile against the lighted darkness of the streets. McCullough's hands were tightened to fists in the pockets of his overcoat. His teeth clamped till his jaws ached and he made himself relax and breathe slowly and try to get some kind of order into the tumult that was in his mind.

They did not speak when they got out at the apartment building. McCullough paid the fare and tipped the uniformed man who opened the door for them.

"Has Mr. Greenlee come in?" he asked the girl at the desk.

"Yes, sir. He went up about an hour ago."

Storm stood rigidly in a corner of the elevator as they ascended, her eyes down, but he saw how tightly her fingers were clenched on her purse.

She went ahead of him without a word, down the carpeted corridor where expensive paintings made bright rectangles on the dark, paneled walls. Then, outside the library door, she stopped and faced McCullough, and he saw that her face was very pale.

"What—happened to us, Mac?" she asked in a whisper. "Why do you look—like that?"

He did not touch her. His brow had darkened and his mouth was set.

"I'll answer that—perhaps—when I find out some things I want to know."

She turned away and opened a door at the end of the hall, closing it behind her, without a word. Moran came from the rear of the apartment, extended a hand for McCullough's hat.

"Never mind—I'll keep it," snapped McCullough. "Where's Greenlee?"

"In there, Mr. Mac. Shall I tell him you are here?"

"No. Go away. I want to talk to him alone."

McCullough flung open the door of the library. His back was stiff as he marched in. He closed the door carefully.

The room was dim, except for the rosy flickering of the firelight on the walls, the lamps had not been lighted. The dusk that lay all about a small bright area before the fire was somehow very quiet. But Harp Greenlee was there. He sat in a deep chair drawn up to the fire, his heavy head with the hair thinning at the top, visible over the back of the chair.

One hand lay relaxed on the arm, and near it on a little table was a whisky bottle, half emptied, and an empty glass.

McCullough stood, silently, just inside the door, looking at the top of Harp Greenlee's head, and as always when he looked at Harp he was finding it difficult to hold on to his anger. Harp looked so tired, so defenseless, sitting there.

Quickly McCullough summoned every memory of Harp that he had hated, every dubious scene, every moment of disgust. Gertrude, shrill and blondined, wine on her breath, laughing too much as old Bart Williams tried to put her on a horse. Harp's fatuous face, watching Gertrude, his mouth too loose, his eyes a little bleared, so that they missed the poorly concealed looks of contempt on the brown faces of Lank Parrish and Plume Terrell, the top hand, and grizzled old Bart Williams himself.

Nights at San Mateo, when Mom Terrell, Plume's wife, worked in the kitchen of the ranch house, her apron strings tight, and her motherly face set into a frigid and disapproving mask as she basted big roasts from prime yearlings that had been slaughtered and made her famous horseradish sauce, and watched with disgusted eyes the cases of champagne and expensive liquors that Plantamora unloaded from the ranch truck and carried in.

And mornings, when the ranch house was still and the men rode away, letting their dry mouths loosen into amused grins as soon as they were out of sight, and the Mexican house boy carried out armfuls of empty bottles and bits of broken glass and heaps of cigaret butts and all the other dubious débris of Harp's nights of dissipation.

McCullough kept himself remembering these things, almost fiercely kept them moving like pictures behind his eyes, to keep away other memories, less grim. Memories of blue dusks in the ragged hills, and dark nights when the stars were near and bright and the smoke of little fires drifted up in spirals like pink feathers; nights when Harp had sat, hunkered down and amiable, a khaki shirt open at his neck, his boots scuffed and darkened across the instep with the leather strap of his spurs, a big hat pushed back and his eyes looking far across that untamed country while he talked, long and well, of his dreams for San Mateo.

And memories, too, of days when McCullough himself, a green and cocksure boy out of college, full of impatient plans and half-baked ideas, had been taken in hand by Harp Greenlee, fathered and befriended, rewarded for loyalty and enthusiastic service by a gift of responsibility and authority that was denied to older men.

He could not let himself think of Harp's generosity, his kindnesses now. He had to push aside that big-souled Harp Greenlee who belonged to the west, to the rough hills and the chapparal and the green river valley of San Mateo.

He had to go on hating Harp, feeling his hands clench and his jaw muscles bulge and water come into his mouth, had to keep this fierce fury alive till he wrung from Harp's lips the things he had to know. Until Harp answered the questions McCullough knew that he had probably no right on earth to ask, questions which in the code of their west he would not have dared ask, he had to be outraged and grim.

He flung off his overcoat with a sudden movement, tossed it on a chair. It slid to the floor and he heard a faint clank. That was his can of tobacco falling out of the pocket, but he did not turn to pick it up. He put his hat down and waited for Harp to move and look at him, but Harp sat still, slumped a little, facing the fire, his hand lying out idly on the arm of the chair.

McCullough cleared his throat roughly, still standing back in the shadow.

"Harp," he flung the word into the quiet room like a grenade, "I want to talk to you."

[Continued tomorrow.]

★ Your Stars Today ★

By WYNN

Monday, Jan. 20.

Today tends toward crossing purposes and various types of self-pity. The thing to do is to relax way down deep inside; postpone the rapid answer. And be cautious where old plans and finances are concerned. Socially better in evening.

Your Year Ahead.

Your year ahead from birthday today continues necessity for effort to remove lingering handicaps, work off debts, yet from June grows steadily better; enrich love life, collect dues, develop self. Danger: March 21-April 3; Jan. 2-13, 1942.

Tomorrow.

Do not rush into new schemes or change well laid plans.

Do you want an individual interpretation for your own personal date? Send 10c for your 1941 horoscope to WYNN, Tribune Astrologer, 286 Fifth Avenue, New York, N. Y. Write plainly your name, date of birth, and address.

COLOSIMO'S
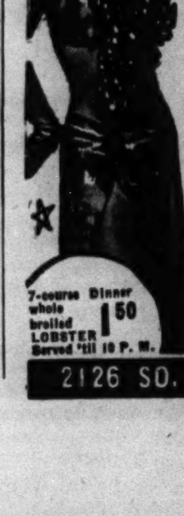
WELCOME, CONVENTIONEERS!
Eddie White
LILYON WARJO
18 Colosimo Cuties 18
FRANKIE QUARTELL and His Music
We cater to banquets & parties
DINNER SHOW 8:30 P. M.
Late Show 4 A. M.
DAN BARONE Manager
Ph. Victory 9210
7-course Dinner whole broiled LOBSTER Served 'til 10 P. M. 1.50
2126 SO. WABASH

Admiral Byrd to Lecture Wednesday in Oak Park

The Oak Park and River Forest circle of the Infant Welfare will sponsor a lecture by Rear Admiral Richard E. Byrd to be given at the Oak Park High school on Wednesday night at 8:15 o'clock. Mrs. Clifford Postlethwaite is president of the group.

Old Fashioned Baked Beans a Gourmet Dish

Tuesday's Menu.

BREAKFAST.
Bananas and Cream
Grilled Canadian Bacon
Scrambled Eggs
Whole Wheat Toast, Grape Jelly
Milk Coffee

LUNCH.
Split Pea Soup with Crackers
Cabbage-Carrot Salad
Marshmallow Coffee Jelly, Cream
Milk Tea

DINNER.
Lamb Fricassee
Sweet Potato Balls [Mashed, Shaped, Rolled in Cornflakes and baked]
Green Beans Seasoned with Bacon
Orange Segments on Lettuce, French Dressing
Cream Roll Bread
Deep Dish Apple Pie
Milk Coffee

BY MARY MEADE.

[Copyright: 1941: By The Chicago Tribune.]

Baked beans are as American as apple pie and as well liked. Gourmets among bean eaters want the old fashioned, long baked, molasses and salt pork variety, the kind grandmother made in an earthenware bean pot. They aren't fond of the tomatoed kind of baked beans.

Grandma soaked navy beans overnight, then simmered them most of the morning and served bean soup for lunch. Then she added molasses, onion, salt pork, and seasonings and turned what was left into the bean pot, to bake slowly until suppertime. By then the beans were dark brown and savory and filled the house with a tantalizing fragrance.

To do justice to this old fashioned recipe, one should have a bean pot. Bean pots still may be found in many stores, and they certainly aren't expensive.

Old-Fashioned Baked Beans.

[Serves Six.]
2 cups navy beans
Salted water
½ pound salt pork
¼ cup molasses
1 teaspoon dry mustard
1 or 2 onions

Soak the beans overnight in water to cover. Drain, add more water and two teaspoons of salt, and simmer gently until skins loosen, which will take several hours. Slice off a piece of the salt pork and place it in the bottom of the bean pot. Add the beans [if necessary, drain off some of the liquid; probably they'll have absorbed most of the water]. Mix molasses and mustard with a cup of the drained bean liquid, or a cup of boiling water, and pour over the beans. Press an onion or two into the beans, and place the rest of the salt pork, gashed in half inch strips, rind side up, on top. Cover and bake slowly, 250-300 degrees, for five or six hours, uncovering the bean pot during the last hour of cooking.

There are some commercially prepared canned baked beans which seem to be the real thing, dark brown beans with a molasses flavor. They taste good baked in a casserole until hot, with a parboiled onion or two and a few strips of bacon across the top of the dish.

And there are good commercial brown breads which come in cans. Everybody knows that old fashioned baked beans simply must be accompanied by brown bread. Next best to steaming the bread oneself is boiling a can of brown bread until heated thru.

Gladys Swarthout Ill.

New York, Jan. 19 (AP).—Gladys Swarthout, Metropolitan opera mezzo-soprano, was stricken with influenza today and forced to cancel a radio engagement on a nation-wide hookup.

New Under-arm Cream Deodorant safely Stops Perspiration
1. Does not rot dresses, does not irritate skin.
2. No waiting to dry. Can be used right after shaving.
3. Instantly stops perspiration for 1 to 3 days. Removes odor from perspiration.
4. A pure, white, greaseless, stainless vanishing cream.
5. Arrid has been awarded the Approval Seal of the American Institute of Laundering for being harmless to fabrics.
25 MILLION jars of Arrid have been sold. Try a jar today!
ARRID
39¢ a jar At all stores selling toilet goods (also in 10¢ and 59¢ jars)

Avis Bailey Becomes Jerrold Kelly's Bride in Evanston Today

At a small wedding in the home of her parents, Mr. and Mrs. Robert R. Bailey of Evanston, Miss Avis Bailey will become the bride of Jerrold T. Kelly this afternoon at 4:30 o'clock. The Rev. Donald K. Evans of St. Paul's Uiversalist church will read the ceremony. Mr. Kelly is the son of Mrs. Jerry H. Kelly of Chicago. He and his bride will take a wedding trip to Phoenix, Ariz., and Los Angeles, Cal.

An engaged couple, Miss Jeannine Young and Edson B. Cooke, will be the only attendants.

The marriage of Miss Jane G. Lipman to Marvin White will take place on Thursday evening in the home of the bride's mother, Mrs. Gabriel Lipman of Ellis avenue. Mr. White's parents are Mr. and Mrs. Koby White of Everett avenue.

Mr. and Mrs. Roy T. Boudrye of Riverside announced the marriage on Jan. 11 of their daughter, Margaret Elizabeth, to Harry Chester Jones, son of Mr. and Mrs. Harry R. Jones of Greeley, Col. The former Miss Boudrye is a graduate of the University of Illinois. Mr. Jones was graduated from the University of Colorado. After their return from a wedding trip to New Orleans, La., and Biloxi, Miss., Mr. Jones and his bride will live in Riverside.

Mr. and Mrs. Lewis Weinberg of Glenwood avenue announce the marriage yesterday of their daughter, Muriel, to Phillip Brown, son of Mr. and Mrs. Isadore Brown of Wilson avenue. Mr. Brown and his bride will live in Miami, Fla.

Thru the LOOKING GLASS

This and that:

Chemists really burn the midnight oil to make women happy. They are striving now, it is said, to incorporate a woman's favorite perfume into a perspiration check.

Along the same lines, there's talk of perfume fragrances being infused into lingerie fabrics. If this happens a woman could have her lingerie scented with her favorite perfume.

Sounds a little farfetched, but even a wig can go gray. One woman, who has worn a couple of them for years, keeps a keen eye on their color, and whenever she feels that the hair, if it were growing on her own head, would be turning gray—or grayer—she takes in a wig to a skilled craftsman and has the dark hair replaced with strands of gray.

We look for a new dominating spirit of retaliation on the part of the wives whose husbands received a gift bottle of that perfume for men that we told you about a while ago. Masculine as it is, it promises to turn the tide of sly pilfering that has been going on for years in the very best households. Now the little woman will be the borrower and she'll have a perfect right to be smug about it.

We don't know, of course, but we're told that dyed red hair betrays itself under television. So, if you have red hair, and were not born with it, and care who knows about it, be careful! FLORENCE MURDOCH.

'Y' Opens Addition Giving Space for 300 More Boys

The $175,000 addition to the North avenue-Larrabee Y. M. C. A., which will provide recreational facilities for 300 additional neighborhood boys, was opened yesterday. Dedication ceremonies will continue all week. The five story red brick structure was built with funds from the estate of Ralph Isham. It contains 65 residence rooms, an assembly hall, boys' department, handicraft shop, and game and locker rooms.

Glenda Farrell a Bride.

New York, Jan. 19 (AP).—Glenda Farrell, stage and screen actress, was married today in Passaic, N. J., to Dr. Henry Ross, New York surgeon and West Point and Harvard graduate.

MOTION PICTURES DOWNTOWN

TONIGHT AT 9 P. M. HOLLYWOOD SNEAK PREVIEW. TWO OF THE SCREEN'S GREATEST STARS in the Year's SMASH COMEDY HIT, produced by the director who made the two outstanding successes of the past year! PLEASE NOTE: At this 9 p. m. performance, "The Saint in Palm Springs" will NOT be shown
RKO PALACE RANDOLPH AT LA SALLE Op. 8:45 A. M.
GINGER ROGERS "KITTY FOYLE" with DENNIS MORGAN. Plus "THE SAINT IN PALM SPRINGS" with GEO. SANDERS. 30c to 1—40c to 6:30—60c to close

Extra—Tonight at 8:45 P. M. Prevue Vodvil. OPEN 10 A. M. ORIENTAL RANDOLPH at STATE. STAGE ROSEMARY LANE IN PERSON Lovely Screen Star PLUS STAR VAUDEVILLE. First Showing "Hullabaloo" FRANK MORGAN BILLIE BURKE. 25c to 6:30 40c to close

McVICKERS MADISON-STATE Open 8:45 a. m. Pr Chgs. 1 & 6:30. BETTE DAVIS "The LETTER" HERBERT MARSHALL. MARLENE DIETRICH "7 SINNERS" JOHN WAYNE

LA SALLE 15c, 7:45 A. M. to 6:30—3 BIG HITS!—"MARCH OF TIME" "Too Many Girls," Lucille Ball, Ann Miller "Lone Wolf Keeps a Date," Warren William

WOODS Randolph and Dearborn Sts. 7:45 A. M. Continuous 2 A. M. Slaphappy, Wacky, Musical Comedy Hit! "LET GEORGE DO IT" Victor Mature and Leo Carrillo 'CAPT. CAUTION' Plus Andy Clyde Comedy, "BUNDLES OF BLISS" "SHARK HUNTING" and Latest News Events

WEST

● AMERICAN 8 N. Ash.—Abbott & Costello "ONE NIGHT in TROPICS" Cagney, Ann Sheridan, "CITY FOR CONQUEST"
● B'DYSTRAND 1641 Roosevelt Rd. Cesar Romero in "GAY CABALLERO" Plus JAMES CAGNEY and ANN SHERIDAN in "CITY FOR CONQUEST"
● JOY 1611 W. Roosevelt—Deanna Durbin, Mischa Auer, "SPRING PARADE" Gary Cooper, Paulette Goddard and Madeleine Carroll in "NORTH WEST MOUNTED POLICE"
● CRAWFORD 19 Craw.—Warren William, 'LONE WOLF Keeps Date' Spectacular Melodrama! Gripping! Sincere! See 'GOOSE STEP'
● BYRD Madison at Cicero—Twin Thrillers! Edgar Wallace's Famous Mystery "The CHAMBER of HORRORS" Sherlock Holmes' Shocker, "MURDER AT THE BASKERVILLES"
WEST END 121 N. Cicero 15c 1:30 6:30 20c After 6:30 James Cagney, "SOMETHING TO SING ABOUT" "JOIN THE MARINES" Paul Kelly, Ray Corrigan 3 Stooges Riot and "GRUNTERS & GROANERS"

BALABAN & KATZ WONDER THEATERS
MARBRO MADISON CRAWFORD Open 1:30—Norma SHEARER, Robert TAYLOR, "ESCAPE" & Franchot Tone, Mischa Auer, Andy Devine, 'TRAIL of the VIGILANTES'
PARADISE Claudette Colbert, Ray Milland, 'ARISE, My LOVE' Tyrone Power, Darnell, "MARK OF ZORRO"
Cent. Pk. Cagney, 'CITY for CONQUEST' Pidgeon, "SKY MURDER"
SENATE MANOR STATE CAGNEY & SHERIDAN "CITY FOR CONQUEST" ALLAN JONES "ONE NIGHT IN THE TROPICS"
MADLIN 15c 12:30 to 6:30 20c Full Price to Closing 1910 W. Madison "CHRISTMAS IN JULY" Gary Cooper, 'NORTH WEST MOUNTED POLICE'
MARSHALL SQ. 2875 W. Cermak Rd. J. Cagney, A. Sheridan 'City for Conquest' Joe E. Brown, 'So You Won't Talk'
IMPERIAL 15c to 6:30—Lucille Ball "TOO MANY GIRLS," Don Barry "TEXAS TERRORS"—March of Time, "MEXICO"
4 STAR 2418 W. Madison—Dorothy Lamour, Robert Preston, 'MOON OVER BURMA' John Garfield in "EAST OF THE RIVER"

MOTION PICTURES DOWNTOWN
BALABAN & KATZ WONDER THEATERS
CHICAGO 35c 10 a. m. to 1 plus U. S. tax. IN PERSON RAY NOBLE and his ORCHESTRA. ERROL FLYNN OLIVIA De HAVILLAND RONALD REAGAN SANTA FE TRAIL Warner's smash. Friday—"SECOND CHORUS" Stage—"FOLIES BERGERE OF 1941"
STATE LAKE 25c 10:15 to 6:30 40c to close (plus U. S. Defense Tax) ALL IN PERSON LOU HOLTZ WENDY BARRIE ARLINE JUDGE LOLA LANE Extra Community Singing. PHANTOM SUBMARINE ANITA LOUISE BRUCE BENNETT
UNITED ARTISTS Op. 8:45—Pr. Chg. 1 & 6:30 Clark GABLE Hedy LAMARR "COMRADE X" Oscar HOMOLKA Felix BRESSART. Extra! "MARCH ON MARINES" Disney Cartoon Late News
ROOSEVELT Op. 8:45—Pr. Chg. 1 & 6:30 HENRY FONDA - DOROTHY LAMOUR LINDA DARNELL CHAD HANNA IN TECHNICOLOR Extra Bob HAWK Hit Paramount News
APOLLO RANDOLPH AT CLARK · Tel RAN 5300 Op. 8:45—Pr. Chg. 1 & 6:30 'LOVE THY NEIGHBOR' JACK BENNY FRED ALLEN MARY MARTIN ROCHESTER
GARRICK RANDOLPH NR CLARK · Tel RAN 5300 Op. 8:45—Pr. Chg. 1 & 6:30 LEW AYRES LIONEL BARRYMORE LARAINE DAY ROBT. YOUNG DR. KILDARE'S CRISIS
World PLAYHOUSE 410 S. Mich. Ave. Cont. 11:15 a. m. to Midnight—35c to 6:30 p. m. Rex Harrison—Margaret Lockwood "NIGHT TRAIN" ONE OF THE YEAR'S BEST FILMS!
MONROE ALLAN JONES, ABBOTT & COSTELLO, NANCY KELLY "One Night in the Tropics" JAMES CAGNEY ANN SHERIDAN "City for Conquest"
CLARK 'EAST OF THE RIVER' CLARK AT MADISON—JOHN GARFIELD, GLORIA JEAN Hugh HERBERT "Little Bit of Heaven"
TELENEWS The NEWS REEL THEATER State-Ran.-Cont. from 8:45 a.m. The Most Interesting Show in Chicago 1-Hr. PROGRAM NEWS & SHORTS
STUDIO Van Buren St. at Michigan Ave. 25c 11:15 to 1—35c to 6:30—50c After Adolf Hitler in 'After Mein Kampf?'-5 LAST DAYS Starts Saturday, "Gypsies" & "Beethoven Concerto"

NORTHWEST
● EMBASSY 3940 Full.—Twin Thrillers "FACE at the WINDOW" Bruce Cabot in "TORSO MURDER MYSTERY" Our Gang Comedy, Pete Smith and Color Cartoon
LIBERTY 3705 Full. 15c 1:30 6:30 20c After 6:30 Joel McCrea, Bob Burns, Johnny Mack Brown, "WELLS FARGO" Blondie Singleton, "CAMPUS CINDERELLA" Andy Clyde Laugh Riot—Charlie Chase and Home on the Range
● IRVING 4003 Irving—Double Mystery! Edgar Wallace's Best Thriller "THE CHAMBER OF HORRORS" Plus Sherlock Holmes' Shocker, 'MURDER at the BASKERVILLES' 3 Stooges and "HOMELESS FLEA" in Color
● AVON 3327 Full. 15c 1:30 6:30 20c After 6:30 Full Price Gary Cooper, "NORTH WEST MOUNTED POLICE" and Penny Singleton in "BLONDIE PLAYS CUPID"
● CROWN 1807 Division—Joe E. Brown, "SO YOU WON'T TALK" James Cagney, Ann Sheridan in "CITY FOR CONQUEST"

BALABAN & KATZ WONDER THEATERS
HARDING Op. 1:30—Bette Davis, Herbert Marshall in "THE LETTER" and JUDY GARLAND, George Murphy, "LITTLE NELLIE KELLY"
GATEWAY CONGRESS COLBERT & MILLAND "ARISE, MY LOVE" Tyrone POWER "MARK OF ZORRO"
TERMINAL Cagney, 'CITY for Conquest' Pidgeon, "SKY MURDER"
BILTMORE CRYSTAL CAGNEY & SHERIDAN "CITY for CONQUEST" & ALLAN JONES 'One Night in TROPICS'
BELPARK Will Rogers McCrea, "FOREIGN CORRESPONDENT" Gloria Jean, "LITTLE BIT OF HEAVEN"
MONT CLARE GRAND AVE. AT HARLEM CLAUDETTE COLBERT—RAY MILLAND "ARISE, MY LOVE" TYRONE POWER—LINDA DARNELL "MARK OF ZORRO"
PORTAGE 4050 Milwaukee—Op. 1:30 "RAIDERS OVER ENGLAND" Hugh Herbert, Gloria Jean, "Little Bit o' Heaven" Warren William, "LONE WOLF KEEPS A DATE"
MILFORD 15c 5 p. m. to 6:30 p. m. 20c After 6:30 p. m. "North West Mounted Police" & "Spring Parade"
ADMIRAL 15c 1:30-6:30; after 20c D. Durbin, "Spring Parade" Gary Cooper, "North West Mounted Police"

MOTION PICTURES NORTH
BALABAN & KATZ WONDER THEATERS
UPTOWN BROADWAY LAWRENCE Open 1:30—Norma SHEARER, Robert TAYLOR, "ESCAPE" Franchot Tone, Mischa Auer, Andy Devine, 'TRAIL of the VIGILANTES' MARCH OF TIME! "LABOR and DEFENSE"
GRANADA Starts 2—Bette Davis, Herbert Marshall in "THE LETTER" Plus JUDY GARLAND, Geo. Murphy, "LITTLE NELLIE KELLY"
RIVIERA Ken Murray, Lillian Cornell, J. Carrol Naish & Bob Hope's Man Eaters, Brenda & Cobina "A NIGHT AT EARL CARROLL'S" & W. C. FIELDS, "THE BANK DICK"
PANTHEON Edw. G. ROBINSON in 'DISPATCH from Reuters' Cagney & O'Brien, "Here Comes the NAVY"
CENTURY BELMONT NORTOWN NORSHORE CLAUDETTE COLBERT RAY MILLAND "ARISE, MY LOVE" & TYRONE POWER LINDA DARNELL BASIL RATHBONE "THE MARK OF ZORRO"
COVENT "S-K-Y M-U-R-D-E-R" & 'ONE NIGHT in the TROPICS'
LAKESIDE CINE' Open 1:30 GLORIA JEAN "Little Bit of HEAVEN" & Warren William 'Lone Wolf Keeps a Date'
HOWARD Cagney, "City for Conquest" and Pidgeon, "Sky Murder"
JULIAN 918 Belm.—15c 5:30-6:30; 20c After Geo. O'Brien, 'TRIPLE JUSTICE' Dead End Kids, "PRIDE OF THE BOWERY" Plus Andy Clyde Laff Riot and Donald Duck Cartoon
● SHERIDAN 4036 Sheridan—Cary Grant, "HOWARDS OF VIRGINIA" Myrna Loy, Mel. Douglas, '3rd Finger, LEFT HAND'
● VOGUE 3812 Broadway ● DEVON 6225 Broadway J. Cagney, Ann Sheridan 'CITY for CONQUEST' Joel McCrea, Herbert Marshall, Laraine Day "FOREIGN CORRESPONDENT"
● 400 6746 N. Sheridan 15c 1:30 6:30 20c After 6:30 Full Price Wallace Beery, "WYOMING" Plus Judy Garland and Mickey Rooney, "STRIKE UP THE BAND"
● MODE 3912 Sheridan Road ● DAVIS 4614 Lincoln Avenue TWIN THRILLERS! Edgar Wallace's Famous 'CHAMBER of Horrors' Sherlock Holmes' Shocker "MURDER AT THE BASKERVILLES"
● BIOGRAPH 2433 Lincoln—Deanna Durbin, M. Auer, 'SPRING PARADE' "NOW I'LL TELL" With SPENCER TRACY
● N. CENTER 4031 Lincoln Av.—Allan Jones "NIGHT IN THE TROPICS" Cagney, Ann Sheridan, "CITY FOR CONQUEST"
● BUCK'M 3319 N. Clk.—Walter Pidgeon, 'SKY MURDER' Nancy Kelly and Allan Jones, "NIGHT in the TROPICS"
● ARGMORE 1040 Argyle—15c 1:30-6:30 Madeleine Carroll and Gary Cooper, 'NORTH WEST MOUNTED POLICE' Deanna Durbin, Mischa Auer, "SPRING PARADE"
● VIC Sheffield at Belmont—John Garfield in "EAST OF THE RIVER" and Lucille Ball, Ann Miller in "TOO MANY GIRLS"
The Esquire "ARISE, MY LOVE" Claudette Colbert Ray Milland, Walter Abel and THE ESQUIRE HOUR Feature at 1:30, 3:43, 5:56, 8:09, 10:22
CINEMA Chicago at Michigan feature 6:10-8:10-10:10 GRETA GARBO—MELVYN DOUGLAS INA CLAIRE IN A LUBITSCH FILM "Ninotchka"
ADELPHI 7074 N. CLARK 15c 2 to 6:30 25c after 6:30 Incl. Tax Gary Cooper, Madeline Carroll, P. Goddard "North West Mounted Police" Deanna Durbin, Robert Cummings, Mischa Auer "SPRING PARADE"
ROSEWOOD 15c, 1:30-6:30-3 feats.-1823 Mont. Donald Duck Cartoon "I WANT A DIVORCE" Dick Powell, Joan Blondell "RANGERS of FORTUNE" Fred MacMurray "BLONDIE PLAYS CUPID" the Bumsteads
BRYN MAWR Open 1—15c till 6:30 McCrea, 'Foreign Correspondent' Gloria Jean 'A LITTLE BIT OF HEAVEN'
WINDSOR 1225 N. Clark—Open 1:30 James Cagney, Ann Sheridan "CITY FOR CONQUEST" and Allan Jones, Nancy Kelly, 'ONE NIGHT in the TROPICS'
DE LUXE 1141 Wilson—Joel McCrea "FOREIGN CORRESPONDENT" Dorothy Lamour, Robert Preston, 'Moon Over Burma'
GOLD COAST CLARK at NORTH AVE. Always 15c Tyrone Power, "BRIGHAM YOUNG, Frontiersman"
LINCOLN 3164 Lincoln Ave.—Mat. 15c, Eve 20c Deanna Durbin, 'SPRING PARADE' Gary Cooper, 'NORTH WEST MOUNTED POLICE'
PLAZA 308 W. North Ave.—Deanna DURBIN, "SPRING PARADE" Penny Singleton in "BLONDIE PLAYS CUPID"
COED Open 5:45—Mischa Auer, 'MARGIE' Richard Dix, "CHEROKEE STRIP" Morse "L" Ernest Truex, "Calling All Husbands"

NORTHWEST
ALAMO 3639 CHICAGO AVE. ANN SHERIDAN James Cagney "CITY FOR CONQUEST" Allan Jones, Nancy Kelly in Jerome Kern's "ONE NIGHT IN THE TROPICS"
TIFFIN NORTH AVE. at KARLOV FREE PARKING—Ann Sheridan James Cagney "CITY FOR CONQUEST" Allan Jones, "ONE NIGHT in the TROPICS"
METRO 3308 Lawrence Ave.—Ann Miller, Lucille Ball, "TOO MANY GIRLS" John Garfield in "EAST OF THE RIVER"
DRAKE 15c 1:30-6:30; after, 25c—Book Nite "Raiders Over England" Plus "EAST of the RIVER" Plus "TOO MANY GIRLS"
PATIO 6008 Irving Park—Joel McCrea, "FOREIGN CORRESPONDENT" Gloria Jean, "A LITTLE BIT OF HEAVEN"
LOGAN Milwaukee at Sawyer—Open 1:30 Lucille Ball, "TOO MANY GIRLS" Gloria Jean, "LITTLE BIT OF HEAVEN"
RIVOLI 15c 5 p. m. to 6:30 p. m. 20c After 6:30 p. m. "North West Mounted Police" & "Spring Parade"

MOTION PICTURES SOUTH
BALABAN & KATZ WONDER THEATERS
TIVOLI COTTAGE GR. Open 1:30—Alice FAYE, Betty GRABLE, Jack OAKIE 'TIN PAN ALLEY' John PAYNE Plus Pat O'BRIEN, Constance BENNETT, John HALLIDAY 'ESCAPE TO GLORY' MARCH OF TIME! "LABOR and DEFENSE"
SOUTHTOWN 63rd ST. EAST of HALSTED Open 1:30—Norma SHEARER, Robert TAYLOR, "ESCAPE" & Franchot Tone, Mischa Auer, Andy Devine, 'TRAIL of the VIGILANTES'
TOWER Claudette Colbert, Ray Milland, "ARISE, MY LOVE" Plus Cary Grant, "The HOWARDS of VIRGINIA"
MARYLAND "CITY for CONQUEST" "SKY M-U-R-D-E-R"
REGAL Myrna Loy, "THIRD FINGER, Left Hand" & "SKY MURDER"
COMMERCIAL NOW! OPEN AT 9:30 A. M. DAILY—Except Sunday 9150 Commercial 20c Mat., 9:30 to 6:30 James Cagney, Ann Sheridan, "CITY FOR CONQUEST" and Allan Jones, Nancy Kelly in "ONE NIGHT IN THE TROPICS"
JACKSON PK. Dorothy Lamour, "MOON OVER BURMA" Joel McCrea, Laraine Day, "Foreign Correspondent"
ARK 3 Hits—"CHAN at the WAX MUSEUM" Fredric March, Virginia Bruce, "There Goes My Heart" & "Pride of the Bowery" Dead End Kids
RAY 3 Smash Hits—"Girls Under 21" Rochelle Hudson, Paul Kelly, 'Margie' Mischa Auer, Nan Grey "DEVIL'S PIPELINE" Andy Devine
MIDWAY 4 Big Hits—"GIVE US WINGS" "OFF the RECORD" Pat O'Brien "Isle of Fury" Humphrey Bogart & Mickey Mouse
WOODLAWN 3 Hits—Lloyd Nolan, Lynn Bari, "PIER 13" Nancy Kelly R. Young, 'Private Affair,' Faith Bacon, 'Prison Train'
RAMOVA 35th-Halsted—Cesar Romero, "GAY CABALLERO" Ann Sheridan, Jas. Cagney, "CITY for CONQUEST"
MARQUETTE 63rd & Kedzie—Gloria Jean 'LITTLE BIT OF HEAVEN' Joel McCrea, 'FOREIGN CORRESPONDENT'
HIGHWAY 63rd & Western—Gloria Jean "LITTLE BIT OF HEAVEN" Joel McCrea, 'FOREIGN CORRESPONDENT'
COLONY 59TH & KEDZIE Allan Jones, "One Night in Tropics" JAMES CAGNEY, "CITIES FOR CONQUEST"

NORTH
LITTLE GERMAN 2153 LINCOLN AVE. Continuous 6 P. M. 9th WEEK—EXCLUSIVE FIRST SHOWING 'BLITZKRIEG IN WESTEN' Time Magazine says: "Americans who see this film will get an inkling of what sort of national war effort by the U. S. would be necessary to face the German army—or to help Britain to do so." OFFICIAL GERMAN FILM—ENGLISH DIALOG
LAKE SHORE 3175 Bdwy.—Op. 6 P.M.—Dick Powell, "Christmas in July" 'NORTH WEST MOUNTED POLICE,' Gary Cooper
RIDGE Devon at Clark—15c to 6:30 Dorothy Lamour, 'MOON OVER BURMA' Joel McCrea, 'FOREIGN CORRESPONDENT'
CALO 5400 N. Clark Street—Open 1:30 Dorothy Lamour, "Moon Over Burma" DEANNA DURBIN in "SPRING PARADE"

MOTION PICTURES SOUTH
WARNER BROS. THEATRES For Picture Times Phone Triangle 1500
AVALON 79th at Stony • Free Parking Doors Open 1:30 Norma Shearer Robert Taylor "ESCAPE" Kenny Baker Frances Langford "HIT PARADE OF 1941"
CAPITOL 79th at Halsted Doors Open 1:30 Judy Garland George Murphy "LITTLE NELLIE KELLY" Marlene Dietrich John Wayne "SEVEN SINNERS"
STRATFORD 63d-Hal.—Dennis O'Keefe "BOWERY BOY" Plus Kay Kyser and Band in "YOU'LL FIND OUT"
BEVERLY 95th-Ashland—Free Parking Frank McHugh, Ann Sheridan, JAMES CAGNEY, "CITY FOR CONQUEST"
JEFFERY 71st-Jeffery—Free Parking 'ONE NIGHT in the TROPICS' JAMES CAGNEY, "CITY FOR CONQUEST"
RHODES 79th-Rhodes—Free Parking "CAPTAIN CAUTION" Plus JAMES CAGNEY, "CITY FOR CONQUEST"
HIGHLAND 79th-Ashland—Free Parking "SKY MURDER" Plus LEO CARRILLO in "CAPTAIN CAUTION"
OGDEN Cagney, "CITY FOR CONQUEST" Walter Pidgeon, "SKY MURDER"
GROVE "ONE NIGHT in the TROPICS" Walter Pidgeon, "SKY MURDER"
COSMO "A LITTLE BIT of HEAVEN" D. Lamour, 'MOON OVER BURMA'
SHORE Today Doors Open 5:15 P. M. Matinee price until 6:30 P. M. NOW INSTALLING NEW SOUND Equipment Joel McCrea, "FOREIGN CORRESPONDENT" Dorothy Lamour in "MOON OVER BURMA"
FROLIC J. Garfield, "EAST of the RIVER" "FOREIGN CORRESPONDENT"
OAKLAND "EAST OF THE RIVER" and "MOON OVER BURMA"
HAMILTON "LITTLE BIT of HEAVEN" "LONE WOLF Keeps a Date"
"MET" Cagney, "CITY FOR CONQUEST" "LONE WOLF KEEPS A DATE"
PICCADILLY Claudette Colbert, Ray Milland, "ARISE, MY LOVE"—Cary Grant, Martha Scott, "HOWARDS of VIRGINIA"
ATLANTIC MIDWEST PEOPLES James Cagney, Ann Sheridan 'CITY FOR CONQUEST' and Cesar Romero "GAY CABALLERO"
HARPER 15c, 6:30 and 25c After—Joel McCrea "FOREIGN CORRESPONDENT" & Dorothy Lamour, "MOON OVER BURMA"
HYDE PARK (15c all eve)—Rainer-Goddard 'DramaticSchool' & 'Info Please'
SHAKESPEARE (15c-6:30)—Cooper-Carroll, "NORTH WEST MOUNTED POLICE"—R. Armstrong, 'SERVICE with COLORS'
PIX (15c & 20c)—M. Rooney, J. Garland, "STRIKE UP THE BAND" Rochelle Hudson, Paul Kelly, "GIRLS UNDER 21"
KIMBARK 6240 Kimbark—Mat. 15c till 6:30 3 Feats.—1. "TRIPLE JUSTICE" 2. "MEET THE MISSUS"—3. 'Blondie Plays Cupid'
LEX 1162 E. 63rd—Open 11:30 A. M. Daily Joel Mc Crea, 'FOREIGN CORRESPONDENT' also "YESTERDAY'S HEROES" Robert Sterling
MICHIGAN 110 E. Garfield—John Garfield, "EAST OF THE RIVER" and Joel McCrea in "FOREIGN CORRESPONDENT"
SUN 'STRIKE UP THE BAND' 7219 S. Went. Mickey Rooney, Judy Garland, Paul Whiteman, 'Glamour for Sale,' A. Louise

• SUBURBAN •

EVANSTON
STADIUM 1700 Central—Open 1:15 3-Features-3—Jean Rogers Robert Sterling "YESTERDAY'S HEROES" 'Lone Wolf Keeps a Date' Warren William Robert Preston Dorothy Lamour "MOON OVER BURMA"
B&K VARSITY Starts 1:30 BETTE DAVIS, Herbert MARSHALL, James Stephenson, 'THE LETTER' & Judy Garland, George Murphy in "LITTLE NELLIE KELLY"
B&K VALENCIA Starts 2—JOEL McCREA, "Foreign Correspondent" Dorothy Lamour, Rob't Preston, 'MOON Over Burma'

NO MAN'S LAND
TEATRO Open 6:00—25c to 6:30 Claudette Colbert Ray Milland "ARISE, MY LOVE" "QUEEN OF DESTINY" Anna Neagle in technicolor March of Time, 'Men and the Arms U. S. A.'

GLENCOE
GLENCOE 20c 6:00-6:30 Full Price 35c after 6:30 plus tax Pat O'Brien, Gale Page "Knute Rockne, All American" and SCREEN VARIETIES

WILMETTE
WILMETTE Open 1:30—20c to 6:30 Louise Platt, Leo Carrillo Bruce Cabot "CAPTAIN CAUTION" Cesar Romero, "THE GAY CABALLERO"

HIGHLAND PARK
ALCYON 25c, 6:00 to 6:30—FRANK MORGAN, Billie Burke, Virginia Grey "H-U-L-L-A-B-A-L-O-O" Also "EYES OF THE NAVY"

ELMWOOD PARK
ELM 7540 Grand Ave.—Warren William, "LONE WOLF KEEPS A DATE" Roscoe Karns in "MEET THE MISSUS"

ELMHURST
YORK JAMES CAGNEY, ANN SHERIDAN, "CITY FOR CONQUEST" ALLAN JONES, 'ONE NIGHT IN THE TROPICS'

LA GRANGE
LA GRANGE James Cagney, Ann Sheridan, "CITY FOR CONQUEST" Plus Allan Jones, "ONE NIGHT IN THE TROPICS"

LOMBARD
DU PAGE Main & St. Charles Road Lucille Ball, "TOO MANY GIRLS" Joel McCrea in "FOREIGN CORRESPONDENT"

MAYWOOD
LIDO Martha Scott Cary Grant "HOWARDS OF VIRGINIA" Kay Kyser Boris Karloff "YOU'LL FIND OUT"

FOREST PARK
FOREST Madison at Des Plaines—Mat. Daily Allan Jones, Nancy Kelly "ONE NIGHT in the TROPICS" J. Cagney, Ann Sheridan, "City for Conquest"

OAK PARK
TOWN Roosevelt & Austin 15c 1:30 6:30 20c After 6:30 Full Price Joe E. Brown in "BEWARE SPOOKS" and Betty Grable, Bob Hope in "GIVE ME A SAILOR" Laurel and Hardy, "COUNTY HOSPITAL" Plus 3 Stooges Laugh Riot, "3 SAPPY PEOPLE"
SOUTHERN 838 S. Oak Pk. 15c 1:30 6:30 20c After 6:30 "BLONDIE PLAYS CUPID" Gary Cooper, Paulette Goddard, "NORTH WEST MOUNTED POLICE"
LAMAR LAST DAY—EPIC SEA STORY, "The LONG VOYAGE HOME" Plus Tyrone Power, Linda Darnell, "MARK OF ZORRO"
LAKE Lake and Marion Streets—Victor Mature, Leo Carrillo, "CAPTAIN CAUTION" Plus Allan Jones, 'ONE NIGHT IN THE TROPICS'

AUSTIN
AMBASSADOR 15c to 6:30, 20c aft. "North West Mounted Police" & "Spring Parade"
PARK Dick Powell, "Christmas in July" 20c after 6:30—Gary Cooper "North West Mounted Police"
PLAISANCE Deanna Durbin in "SPRING PARADE" A. Hale, M. Rambeau, 'Tugboat Annie Sails Again'
SYMPHONY Mat. Daily—Dorothy Lamour "MOON OVER BURMA" Joel McCrea in "FOREIGN CORRESPONDENT"
AUSTIN 'CHRISTMAS IN JULY' "North West Mounted Police"

BERWYN
BERWYN Op. 1:30—Jas. Cagney, Ann Sheridan "CITY FOR CONQUEST" Plus Allan Jones, "ONE NIGHT IN THE TROPICS"
ROXY Joel McCrea, Herbert Marshall "FOREIGN CORRESPONDENT" and Dorothy Lamour, Robert Preston, 'Moon Over Burma'

VILLA PARK
VILLARD 15c, 6 to 6:30—20c after Lloyd Nolan, "PIER 13" Dick Powell, "CHRISTMAS IN JULY" Added Attraction, "WORLD IN FLAMES"

Betty Armour Hollins Gives Birth to a Son

[Continued from page 15.]

entine's day wedding. The engagement of Miss Florence Wardwell, daughter of Mrs. John Lewis Montgomery of New York and the late Chester Alan Wardwell of Boston, to Parker Read Waite has been announced. Mrs. Montgomery is the former Henrietta Magie, daughter of the late Mr. and Mrs. Frank Ogden Magie of Chicago. She and her daughter have visited here many times with Miss Wardwell's uncles, Frank Ogden Magie of Lake Forest and John Quick Magie and William Ashley Magie II. of Winnetka. Mr. Waite is the son of Mrs. Walter Tirrell of New York and the late Parker Read Waite of Lewiston, Me.

Miss Wardwell was graduated from Chatham Hall in Virginia and made her debut in New York and Boston in 1939. She is a member of the New York Junior league.

Society for Shut-Ins Holds Election Today.

Mrs. Albert F. Madlener Jr. is slated to assume the guidance of the Vocational Society for Shut-Ins this afternoon. The election and yearly reports will follow a 12:30 o'clock luncheon in the Woman's Athletic club.

Also proposed for offices on the board are Mrs. Kenneth Carpenter, first vice president; Mrs. William O. Hunt, second vice president; Mrs. Wheeler Sammons, treasurer; Mrs. Henry M. Wolf, recording secretary, and Mrs. Dexter Fairbank, corresponding secretary.

After the election the new president will appoint her committee chairmen. Mrs. Louis Edward Hart Jr. is retiring president.

The Service club will welcome its 23 new members at a luncheon today in the Arts club. Mrs. Robert Cavenaugh will preside at the 1 o'clock luncheon meeting.

A preview of the third annual "Spring Notes" fashion show, sponsored by the Woman's Symphony orchestra board, will be held at 4 o'clock today in the Wedgwood room of Marshall Field's.

Infantile Paralysis Fashion Tea Today.

Miss Jane Froman, Miss Lillian Gish, and Miss Flora Robson will assist at a fashion tea which the women's committee of the Cook county chapter of the National Foundation for Infantile Paralysis will give this afternoon at 3 o'clock in the Bal Tabarin of the Hotel Sherman. Mrs. Emmons Blaine, Mrs. John D. Kellogg, and Mrs. Dudley S. Stark also will assist at the tea tables.

Dr. Claude Lambert will discuss the work of the foundation and Mrs. Olive Brunen, principal of the Spaulding School for Crippled Children, will tell of the activities of the school.

The women's committee, which works with the committee for the celebration of the President's birthday, includes Mrs. John D. Allen, Mrs. George J. Aste, Mrs. Frank Bering, Mrs. Allen M. Clement, Mrs. Walter J. Cummings, Mrs. J. Courtney Fitzpatrick, Mrs. Frank P. Hixon, Mrs. Herbert J. Lorber, Mrs. Louis E. McCauley, Mrs. Harry McNair, Mrs. Aubrey H. Mellinger, and Mrs. Robert Ringling, among others.

Mrs. E. John Senn, Mrs. Louis E. Leverone, Mrs. Arthur Byfield, Mrs. Robert Reid, and Mrs. Neil Dawes are among the luncheon hostesses who will entertain at the Arts club tomorrow after the Russian Trio concert. The concert, fourth in a series of six, starts at 11:30 o'clock.

Vassar Club to Hear Woman Editor Wednesday.

"What Does An Editor Do?" is the question Mrs. Charlotte L. Eaton will answer at the luncheon meeting of the Chicago Vassar club on Wednesday at 12:30 o'clock at the Arts club. Mrs. Eaton is associate editor of the American Home magazine and is an alumna of Vassar college. Because of Mrs. Eaton's visit here the February meeting of the group has been pushed up to Wednesday.

Others who will sit at the speaker's table are Mrs. Chauncey B. Borland, Mrs. Daniel H. Burnham Jr., Mrs. Sylvanus G. Lee, Mrs. Edmund J. Doering III., Mrs. Edward M. Harkness, and Mrs. John Harris Ward.

Mrs. Robert W. McKisson, Mrs. Eugene S. Talbot Jr., Mrs. Arthur D. Welton, Miss Nancy Blaine, and Miss Patricia Wilson will act as hostesses.

"The Struggle Inside Japan" will be discussed by James R. Young at a luncheon meeting of the Chicago Council on Foreign Relations on Saturday at 12:30 o'clock in the Grand ballroom of the Palmer House. Mr. Young has recently returned from a 10 years' stay in Tokio.

Mr. and Mrs. Robert J. West have named their first child, born on Dec. 29, Penelope Chrisman West. Mrs. West is the former Bonnie Henry, daughter of the late Mr. and Mrs. George Phillip Henry of Georgia. The baby's paternal grandparents are Mrs. George M. West and the late Dr. West.

Mrs. Ayres Boal Joins Sister in New York.

Mrs. Ayres Boal has gone to New York to be with her sister, Mrs. George B. Massey, who is suffering from severe shock incurred in an automobile accident while she and her husband were driving east ten days ago.

It's a toss-up as to which event will be the most exciting for Mrs. E. Harrison Manierre during her visit in Washington, D. C., this week for the inauguration. It's a safe bet, however, that she'll get her biggest thrill out of the fact that her son, Cyrus, is marching in one of the four companies from West Point which will take part in the festivities. Mrs. Manierre was in New York last week and will visit her cousins, Mrs. Charles Bromwell and Lady Sidney Bailey, in Washington, on her way home.

Mrs. Freeman Hinckley's brother-in-law and sister, Mr. and Mrs. John Stuart Lithiby, have made Paris, France, their home for years, but they were unable to get passage to England before the invaders swept in. The Lithibys and their 14-year old daughter and 10-year old son are now safe in bomb torn London, where Mr. Lithiby is connected with the Bank of England.

The Hinckleys have kept their ears pressed to their radio every Thursday afternoon for weeks in the hope of hearing Mrs. Lithiby's voice on the weekly program of the American Eagle club of London, but so far have not been able to get the station. Mrs. Lithiby is active in canteen work and is largely responsible for the origin of the American Eagle group, which aids the some 5,000 American volunteers serving with the British forces.

There's much bartering of cold climes for warm, sunny ones going on, and Mr. and Mrs. Albert F. Madlener Jr. are making their trade-in on Jan. 29 when they leave for their home at Vero Beach, Fla. Mrs. Madlener plans to stay in Florida until the middle of April.

* *

Amherst College Head Will Address Alumni

Stanley King, president of Amherst college, will speak at the annual dinner of the Amherst club of Chicago at the University club at 6 o'clock tomorrow. Representatives from Williams college and Wesleyan university will also be present. Mr. King will receive high school and preparatory school boys interested in Amherst at 4 o'clock at the University club.

Frock in Junior Sizes

FROCK IN JUNIOR SIZES.

A youthful frock with snug buttoned bodice and front shirring in the skirt is one all the junior size figures can wear with charm and grace. This pattern provides, too, a brief bolero to complete the costume, and amusing embroidery for it [at no extra cost]. This pretty outfit makes up as well in crêpe as it does in sheer woolen.

Style No. 2799 is designed for sizes 11, 13, 15, 17, and 19; 29, 31, 33, 35, and 37 inch bust measurements. Size 15 requires 4 yards of 39 inch material, with ¼ yard of contrasting for collar and ¼ yard for pockets.

Address orders for Clotilde patterns to Chicago Tribune, P. O. Box 537, Grand Central annex, NEW YORK CITY, including 10 cents in stamps or coin (coin preferred—wrap it carefully) for each pattern ordered. IMPORTANT! Be sure to state clearly the number of the pattern and the size desired, and write your name and address plainly.

For 15 cents buy the winter Chicago Tribune book of Clotilde Fashions, on sale at the Tribune Public Service offices, 1 South Dearborn street and Tribune Tower; 10 cents if ordered with a pattern. Address mail orders to the New York address above.

Numerology By Evelyn Holmes

Jan. 20, 1941.

Universal day—Finish up all the little details of whatever projects you were working on last week.

Vocations—Those born on the 20th have the diplomatic, friendly two as a vocation number with the added force of the zero, raising it to a more service-giving number. It is also a musical number so it is not surprising to find Irene Dunne and Josef Hofmann in this group. The "homey," friendliness of this number is very well expressed thru Edgar A. Guest. It is not an exceedingly ambitious number and so we find those born on this day modest and cooperative, filling positions that require patience and handling of detail. Sometimes we find politicians with this birthdate, but they are not the dynamic leaders, and if they try to be world-beaters often must accept defeat later. Two has never been fortunate for royalty or rulers. Napoleon was one example and it is significant that a modern self-styled Napoleon was born on April 20.

Would you like to know what kind of a year 1941 will be for you? Send for your personal yearly, monthly, and daily guide.

Send this coupon with 10 cents [in coin] and a stamped, self-addressed return envelope to:
EVELYN HOLMES,
Box 382, General Postoffice,
New York City.
[Please print.]

Name .....
Birth Date.....
[Month] [Day] [Year]
Street Address.....
City and State.....

Care You Give Child Health Builds Future

By GLADYS HUNTINGTON BEVANS.

[Copyright: 1941: By News Syndicate Co. Inc.]

Every once in a while we mothers need a little extra inspiration, or perhaps it's perspective. We go on conscientiously with the routine that safeguards the children's health, watching their rest, their food, their outdoor life, and we spend a lot of energy on it. Then along comes some one who shakes our faith in the importance of all these things.

"Look at those Smith children," a friend says. "Could you find a healthier lot, and is anybody going thru all the motions you do to bring them up? They eat whatever happens to be easy, or what the grownups like. They've never had a physical examination in their lives."

Don't let that bother you. Perhaps the Smith children are healthy looking now. What you're doing is building not only for the present but for the future. You are laying the corner stones, digging deep foundations for the future health of your children.

When you study the matter of feeding them, when you see that they have plenty of rest and sleep and outdoor play, when you have them examined by the doctor every now and then, you are going deep and looking far ahead. You know, if Mrs. Smith doesn't, that many of the ills of grown persons, poor teeth, poor posture, foot trouble, bone diseases, nervous conditions, headaches, digestive troubles, skin troubles, and serious diseases of the vital organs are traceable to improper care in childhood.

* *

Nearly 500 Orchids Put on Exhibition at Park Conservatory

(Picture on back page.)

A magnificent display of nearly 500 orchids was opened to the public yesterday at the Lincoln park conservatory, where it will continue on exhibition daily without charge for a month.

The exhibit, the largest in the Chicago area for more than 25 years, contains such beautiful species as the moth orchid, the calico orchid, the vinelike Dendrobiums from the orient, and 50 small purple Laelias in several varieties, one of which is believed to be the only one of its kind in America. It also includes almost 150 large purple Cattleyas and Cattleya hybrids and 300 green lady slippers [Cypripedium].

The show, part of the Chicago park district's $50,000 orchid collection, stems from a gift of 2,500 plants in 1,000 varieites made to the park in 1906 by H. Gordon Selfridge, now of London, England.

Meetings Today

Chicago Woman's club—10, public school committee.

Martha Washington club—10, Blackstone hotel, board meeting.

Protestant Woman's protectorate—10:30, Mandel's, delegates' meeting, luncheon.

Cook County Federation of Women's Clubs—10:30, Auditorium hotel, speaker Roger Holden, director, Chicago chapter, American Red Cross, 12:30, luncheon, 1:45, speaker, Kendall Lingle, managing director, Citizens Civil Service Association of Illinois.

Service Council for Girls—10:30, Woman's University club, annual open meeting, election.

Illinois Federation of Women's Clubs—10:30, American home department.

German Club Woman's auxiliary—12:30, election, card party.

P. E. O., chapter A, Illinois—12:45, Mrs. Charles Upham, "Highlights in Contemporary Literature."

Chicago and Cook County Council, Daughters of Union Veterans—1:30, 209 S. State street, Mrs. Richard M. McClure, "The Most Fascinating Story Book of the Age."

Infants' Aid—1:30, Hazel Wolfe, Esther Cohler read "Ladies in Retirement."

Chicago Woman's Aid—2, music tea, art salon: David Moll, violinist; Marion Hall, pianist.

Dorothy Kahn Club for Crippled Children—2, Standard club, plays by Jack and Jill Players; Chicago Woman's Aid players.

Central Eleanor club—2:30, associate members' tea, speaker Miss Jessie Veeder.

Women's Overseas Service league—7:30, Woman's University club, meeting for all women who served overseas in world war.

Emma S. Haskell club—8, Midland hotel, speaker Mrs. Meyer De Mar; musical episode by Evelyn H. Fox, Esther Usiskin.

Musicians Club of Women—8:15, Cordon, program by Olga Samaroff Stokowski.

Lovely Star Luncheon Set

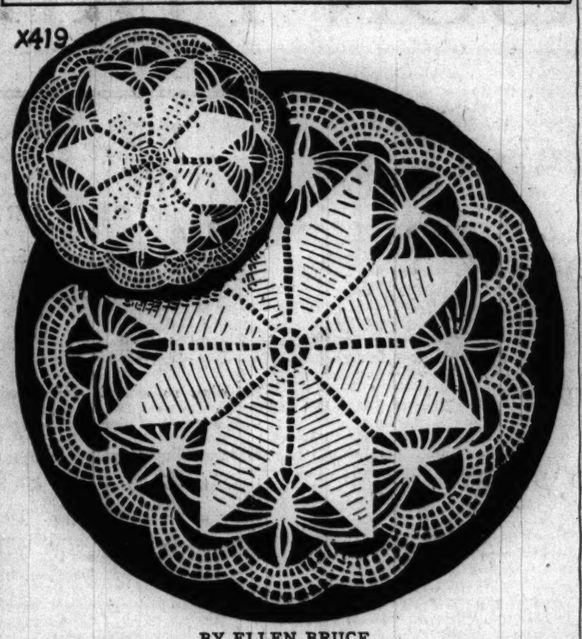

BY ELLEN BRUCE.

This beautiful star luncheon set, containing three sizes of doilies, is an ideal wedding or shower gift for any woman. A set of eight salad plates, coffee, and glass service, containing the well known star design, has a lacy and unusual edging. Ecru mercerized crochet cotton is a perfect medium for these items and they are striking against a highly polished table top.

For instructions in crocheting the star luncheon set, No. X419, send 10 cents in stamps or coin to the Needlework Bureau, Chicago Tribune, 220 Fifth avenue, New York City.

Home for Convalescents Board Will Meet Today

The board of the Chicago Home for Convalescent Women and Children will meet at 11:30 o'clock today at the Woman's Athletic club. Miss Mary S. West is president of the board. Mrs. Edwin M. Hadley and Mrs. Charles E. Rollins Jr. will entertain the group at luncheon after the business meeting.

Michael Todd's Theatre-Cafe
CLARK AT LAWRENCE • CHICAGO
Telephone Longbeach 3127

INTER OFFICE MEMO

To: Gypsy Rose Lee
From: Michael Todd

Thanks to you and the rest of the cast for working the extra show last Friday.

Due to the Public's enthusiastic acceptance of this new idea in entertainment this extra performance at 2:00 Friday Night (Saturday Morning) was necessary. We will continue this extra Friday performance hereafter.

Despite the capacity business we are doing, the 75c dinners that you said you enjoyed so much will remain 75c. 25c champagne and other cocktails will remain 25c. There will be no increase in the 50c (plus 5c tax) admission charge. And, oh yes, 15c cigarettes are still 15c.

Get yourself comfortable in Chicago. I have taken up your option as well as that of the whole cast of "Gay New Orleans." Thanks to you and every one at the Theatre-Cafe for helping make amusement history.

Glad you like Chicago—Chicago certainly likes you.

M. T.

According to CULBERTSON

[Copyright: 1941: By Ely Culbertson.]

The eloquence of silence has been extolled in romantic novels and philosophic treatises. But nowhere, I venture to say, can silence—as represented by that little word "pass"—be more profitable than at the contract table. Of course, to be profitable it must be understood!

In the hand shown below, South's final pass was eloquent, but North's poor interpretative ability took away the profit.

South, dealer.
North-South vulnerable.

NORTH
♠ 10 5
♥ Q 10 3 2
♦ 10 6 4
♣ 9 7 5 3

WEST
♠ 7
♥ 5
♦ Q 7 5 3 2
♣ Q J 8 6 4 2

EAST
♠ K 6 3 2
♥ A K J 9 4 3
♦ K 9
♣ 10

SOUTH
♠ A Q J 9 8 4
♥ 7 6
♦ A J 8
♣ A K

The bidding:

South	West	North	East
1 spade	Pass	Pass	2 hearts
3 spades	Pass	Pass	4 hearts
Pass	Pass	Pass	

When North made his final pass, South had to exercise every ounce of control to keep himself from committing homicide. And, indeed, altho I am not a bloodthirsty soul, I think South should have been permitted a small amount of mayhem. North had failed miserably in reading and responding to one of the most beautiful of all bidding weapons, namely, the forcing pass. North obviously felt that his very poor hand warranted no action at all. But let us consider the situation carefully.

South, vulnerable, had opened the bidding and East, after two passes, had, instead of doubling, merely reopened the bidding with two hearts. Now South, knowing that his own partner had a hand too weak to keep the bidding open on the first round, had voluntarily rebid his spades to the three level. West, who had taken no action over the one spade, was unable to raise hearts or make any constructive bid of his own. East had then bid four hearts, which in the light of his previous bid could not be a sound bid. The chances were overwhelming that East was merely trying to "boost" the opponents to a spot where he could take care of them.

South, who had been not only willing but anxious to contract for nine tricks, surely could have stretched a point and bid four spades if he thought there was any real danger of the opponents making their four heart contract. His pass, therefore, could not have shown inability to go further and, obviously, he was merely asking North whether he preferred to play at four spades or to defend against four hearts doubled. As between these two, North's preference obviously should have been the latter.

Finally, there was no reason for North to fear that his heart honors could be picked up by successive finesses—the bidding had practically guaranteed there would not be two entries in dummy, which would be required for this purpose.

Ordinary defensive methods, involving the removal of dummy's one trump, held East to one diamond and five heart tricks, and thus he was down four tricks. North's timidity resulted in only a 200 point penalty instead of the 700 points he should have collected thru the application of simple logic.

Illinois Tech Offers Night Defense Program Courses

Illinois Institute of Technology will offer night graduate courses in engineering as a part of the national defense program, Dr. L. E. Grinter, dean of graduate studies, said yesterday. New courses include advanced study in airplane design and construction, structural and mechanical vibrations, and industrial electric drives and motor control. The second semester will open Feb. 10.

* *

Musicians Club of Women.

The Musicians club of Women will give a recital at the Cordon at 8:15 o'clock this evening. Mme. Samaroff Stokowski will present the program.

MIKE FRITZEL & JOE JACOBSON PRESENT
Jane FROMAN
Singing Star of Radio & Stage
RUFE DAVIS
Radio Rube
MARJORIE DAYE
THE JUVELYS
The Chez Paree Adorables
LOU BREESE
and his Orchestra
SPECIAL
TWO WEEKS ONLY
NICHOLAS BROTHERS
Dancing Stars of "Tin Pan Alley" "Down Argentine Way"
Chez Paree
810 FAIRBANKS CT. DELAWARE 3434

PERSONAL SUPERVISION SONNY GOLDSTONE
BOBBY RAMOS
and His Latin American Orchestra
MONCHITO
and His Rumba Band
MUSIC STARTS AT 7 P. M.
8 COURSE DINNERS
$1.50
MIN. $1.50 — SAT. $2.00
Colony Club
744 RUSH
DELAWARE 2666—2678

BILLY STEARNS'
LA CONGA
Dance TO THE MUSIC OF
JOSE MANZANARES
and His South Americans
Dinners American & So. American Cuisine $1.25 UP
WELCOME CONVENTIONEERS TO CHICAGO'S MOST UNUSUAL CAFE
1022 N. RUSH ST.
DELAWARE 0766

Teddy's L'Aiglon
RESTAURANT
22 EAST ONTARIO ST.
FRENCH CUISINE AND SOUTHERN SEA FOODS
75c LUNCHEON—DINNERS $1.75
Wide variety of Rare Beverages
SPIROSE STAMOIS
and His Continental Gypsies ORCH.
EUSEBIO CONCIALDI, Baritone
MARY WILLIAMS KILPATRIC, Coloratura
ISOBEL DE MARCO • LILYAN COLE
and her accordion soprano & novachord
DOROTHY JOHNSON, Song Stylist
Music and Dancing
from 6 P. M. to 2 A. M.
Phone Teddy—DELaware 6070

Dolly KAY
Empress of Song
ROY SEDLEY "MASTER OF MIRTH"
In a Brand New 1941 REVUE
With
CLAIRE & HUDSON
D'AUBOUR & RENE'
PATSY REED
ARNE BARNETT • AL MILTON'S ORCHESTRA RUMBA BAND
BUCK HOLLINGSWORTH TRIO
THE SIX LOVELY NEW YORCHIDS
$1.25 DINNERS
HARRY'S NEW YORKER
400 N. WABASH AVE.

CLUB Minuet
943 RUSH • DEL. 0641
Where Good Fellows Get Together
ALWAYS A GOOD SHOW—
DE LUXE DINNER $1.25
NO MINIMUM OR COVER

McGOVERN'S
LIBERTY INN
661 N. Clark St. Del. 8999
NEW ALL GIRL REVUE—4 SHOWS NIGHTLY
EARL WILEY'S BAND WITH BOYCE BROWN
"World's Greatest Alto Saxophonist"
NO MINIMUM OR COVER CHARGE

AMUSEMENTS.

GRAND OPERA HOUSE Every Night Inc. Sun. Mats. Wed. & Sat.
OPENS TOMORROW NIGHT
EVERETT MARSHALL
IN
'Blossom Time'
The Sweetest Love Story Ever Set to Music
GREAT CAST • SINGING CHORUS
BARGAIN PRICES: Eves., including Sun., Main Floor $2.75; Balcony $2.20, $1.65, $1.10. Wed. & Sat. Mats., Main Floor $1.65; Bal. $1.10 and 55c.

BLACKSTONE TONIGHT AT 8:30
Pop. Mat. Wednesday—55c to $2.20
Oscar Serlin Presents Clarence Day's
Life With Father
Made Into "The Perfect Comedy"
By Howard Lindsay and Russel Crouse
with
Lillian Gish & Percy Waram
Eves., $1.10 to $2.75; Matinee Saturday, $1.10 to $2.20
300 GOOD SEATS AT EVERY PERFORMANCE $1.10

B. G. De SYLVA presents
The Big Musigirl Laugh Hit!
BERT LAHR in
DuBarry Was a Lady
Frances Williams Benny Baker
COLE PORTER Songs
ERLANGER Now Playing
Eves., inc. Sun., 8:30. Sat. Mat. Only, 2:30

Return Engagement—By Popular Demand
HARRIS LAST WEEK Every Night Inc. Sun. Mats. Wed. & Sat.
FLORA ROBSON in
"Ladies in Retirement"
ESTELLE WINWOOD ISOBEL ELSOM PATRICK O'MOORE
"Best Murder Mystery" —Walter Winchell

40c, 75c, $1 MON. TO FRI. EVE. AND SAT. MAT.
Completely New Show Original N. Y. Cast
NEW PINS & NEEDLES
The Hit Musical at Movie Prices
STUDEBAKER S. Mich., Bet. Van Buren & Congress—Central 3340
Sat.-Sun. Eves., 50c-$1-$1.50 (no tax). Curtain 8:30

Advertise in the Tribune

MILLIONS NOW USE HIDE-IT
as perfect base for make-up

HIDE-IT was created to conceal skin blemishes. Then one day a woman discovered that it was a perfect base for make-up, powder and rouge. The news spread until millions of women were using it to improve their looks. It covers skin imperfections so they are invisible and it imparts a lovely, lasting glow to the skin.

Apply a very thin film of HIDE-IT over the face, neck, arms and shoulders before powdering. You'll be delighted at the way it lasts and holds the make-up fresh and vivid. It resists moisture and rubbing, but is easily removed with any good cleansing cream. It won't crack or peel. Try it. You will be amazed and delighted at your success. Because you use so little a jar will last a long time, so it is economical.

HIDE-IT is guaranteed pure and harmless to the most sensitive skin. Comes in 4 shades: Light, Medium, Brunette and Suntan.

Good Housekeeping Bureau

HIDE-IT Special—$1 jar for only 89¢
WALGREEN DRUG STORES

KNIT HIM A SWEATER
with GOODMAN YARNS
It costs less—it looks finer
FREE INSTRUCTION
Shetland Floss.....oz. 16¢
Heather Sport Yarn.....oz. 19¢
Genuine Germantown Zephyr.....oz. 20¢
Saxony (French Spun).....oz. 22¢
GARMENTS HAND-CLEANED AND BLOCKED BY EXPERTS $1.50
Goodman Bros.
7 CONVENIENT YARN SHOPS
Loop: 408 S. Wells St.....Open Tues., Thurs. Ev.
Uptown: 4618 Sheridan.....Open Tues., Thurs. Ev.
South: 1316 E. 63rd St.....Open Tues., Thurs. Ev.
Southwest: 6246 S. Ashland.....Open Tues., Thurs. Ev.
West: 3620 W. Madison.....Open Tues., Thurs. Ev.
Northwest: 3433 Lawrence.....Open Thurs., Sat. Ev.
OUTLET STORE: 1346 S. Union.....Open All Day Sunday
FREE INSTRUCTIONS TO ALL RED CROSS KNITTERS

Would You Pay $6 a Month to Have a Lovely Figure?
Then come to us! We reduce and remold via the simplest, easiest, most enjoyable exercise route you've ever known.
Other Courses with Steam Baths and Massage
MOLLY SLOSTEN physical directress
formerly with Elizabeth Arden
VERA JANE STUDIOS
94 E. Jackson Phone Wabash 9314

CARSON PIRIE SCOTT & CO

BLACK-DYED

Persian Lamb

ACCENTED VALUE IN OUR JANUARY FUR SALE

$289

Our entire fur collection is temptingly priced for January clearance. This is your chance to save on a fine fur coat, assured that even at this spectacularly low price, you are receiving traditional Carson quality. Superb black-dyed Persian Lamb, with lustrous, jet black tight curls . . . highlight of our sale.

Furs, Fourth Floor.

Dream of a dress

IN WOMEN'S HALF SIZES
WITH HAND-DETAILING

14.95

So slim, so smart! Narrowed skirt with a panel of slender knife pleating. Hand-appliqued pastel sprays and a jeweled bow pin enliven the bodice. Navy or black with copen. Designed especially to flatter. Sizes 16½-24½.

Women's Dresses, Fourth Floor, Wabash.

All occasion casual

CLEVERLY DESIGNED
BY NELLY DON

6.50

A dotted rayon crepe dress that's a feminine version of your favorite shirt waist. The soft pleats, interesting tuck and pleating detail are earmarks of the simplicity synonymous with Nelly Don. Rose, navy, aqua. 16-20; 40-44.

Telephone and Mail Orders Filled. Call State 2000.

Daytime Dresses, Third Floor.

Lamp shades

INDIVIDUALLY DESIGNED AND MADE FOR YOU ALONE

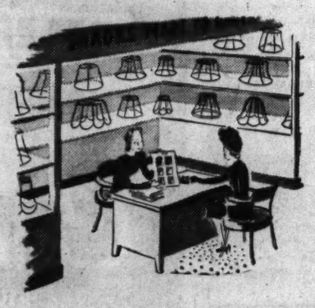

If you want a shade that you'll never see duplicated—we've ideas unlimited, and any number of shapes and fabrics to choose from. But allow us three weeks, please, so that we can do a really exceptional job.

Made-to-Order Shade Service, 7th Floor.

A shop devoted entirely to maternity clothes, under the supervision of an expert who believes that next to being comfortable and slimming, your maternity dresses should be just as fashionably chic as your other clothes. We'd like to show you our complete collection of early spring and summer styles today—smart new prints and flattering lingerie-trimmed sheers.

Maternity Shop, Fourth Floor, Wabash.

Rouge parfait

BY DU BARRY
SMOOTH AS WHIPPED CREAM

2.00

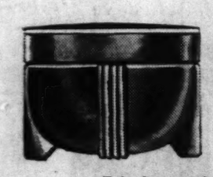

Richard Hudnut solves your cheek rouge problems with Rouge Parfait. Of texture as frothy soft as its namesake, it spreads quickly and smoothly.

Miss Alma Stephens, Du Barry Consultant from New York Salon, will be in the Toiletries Section this week.

Cosmetics, First Floor.

Telephone and Mail Orders Filled. Call State 2000.

Colour guard

BY PEGGY SAGE
FOR HANDS ON PARADE

1.00

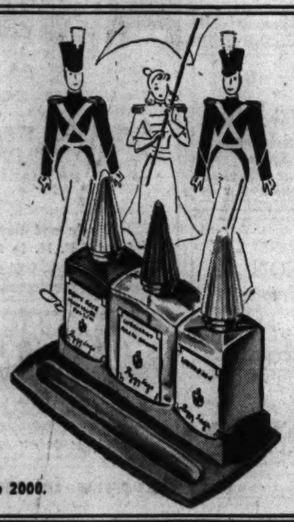

Three essential Peggy Sage preparations standing at attention. On guard—Peggy Sage Polish, Lubricant Polish Remover and Satinbase—a patriotic ensemble for your dressing table.

Cosmetics, First Floor.

Telephone and Mail Orders Filled. Call State 2000.

WOMEN'S WINTER COATS

Specially Purchased

BLACK COATS RICH WITH PERSIAN LAMB

57.50

Bought at the turn of the fashion market, these coats are unusually fine values in style and quality. A tremendous saving is yours if you are seeking a coat now. Handsome black coats set off to perfect advantage with either gleaming Persian Lamb or burnished brown furs in women's half sizes, 31½ to 43½.

Women's Coats, Fourth Floor, Wabash.

Last 11 Days of our

JANUARY LINEN SALE

featuring

FINEST MARTEX BATH TOWELS

AT 30% TO 50% OFF

QUALITY TOWELS OF STURDY LONG-LOOP TERRY IN A HUGE SELECTION OF PATTERNS AND COLORS

Here are practically unheard of values in Martex towels, the name that has long been famous for thick, highly absorbent terry and for an unusually handsome pattern and color range. Carson's has bought tremendous quantities of discontinued patterns—so stock your linen closet now while these amazing low prices prevail.

BATH TOWELS: REG. 79c-2.50
now: 49c, 69c, 1.09, 1.19, 1.59

GUEST TOWELS: REG. 55c-79c
now: 35c, 45c, 49c

WASH CLOTHS: REG. 15c-30c
now: 10c, 12½c, 15c, 19c

BATH MATS: REG. 2.25 to 5.00
now: 1.69, 1.79, 1.99, 2.95

BIG BATH SHEETS: REG. 5.95
now priced at, each: 3.99

Linens, Second Floor.

Sorry, No Telephone or Mail Orders.

PLIOFILM

TRANSPARENT ACCESSORIES

FOR KITCHEN AND CLOSET—TO KEEP YOUR PUT-AWAYABLES NEAT AND EASY-TO-FIND

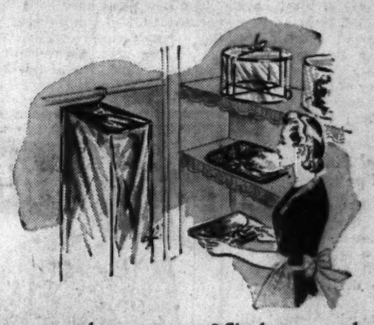

- 8 hanger garment bag, 58 in. long 1.00
- 8 hanger zipper garment bag, 60 in. long . . 1.95
- Collapsible hat box, 59c; . . . . . 2 for 1.00
- Men's suit bags, 38 in. long, 35c . . . . . 3 for 1.00
- Single garment bag, 60 in. long, 59c . . . . 2 for 1.00
- Blanket bag, zipper fastener (holds two) . . 1.00
- 3-piece lingerie set, bound edges 1.00
- Tyrolean type apron . . . 50c
- 7-pc. bowl cover set . . . 50c

KOTEX VAL-U BOX, 66 napkins to box 1.00
KOTEX 30's—regular, junior, super, 48c box; 2 boxes, 95c
FIB KOTEX TAMPONS, 34 to a box 42c

Telephone and Mail Orders Filled. Call State 2000.

Notions, First Floor.

SECTION TWO
SPORTS MARKETS
WANT ADS

Chicago Daily Tribune
THE WORLD'S GREATEST NEWSPAPER

for faster service 3 TRIBUNE phone numbers
SUPerior 0200 Public Information Service
SUPerior 0260 Sports Bulletin Service
SUPerior 0100 Want Ads—General Business

MONDAY, JANUARY 20, 1941. **** 19

BOY SETS WORLD RECORD IN SILVER SKATES

BLACKHAWKS TIE BRUINS, 4-4, IN UPHILL BATTLE

Hergesheimer's Shot Brings Deadlock.

BY EDWARD BURNS.

A crowd of 17,306, including several hundred standees, last night fluctuated thru thrills and chills as the Blackhawks twice absorbed two goal deficits to effect a 4 to 4 overtime tie with the high scoring Boston Bruins in a National Hockey league battle in Chicago Stadium.

Despite the deadlock the Hawks dropped to fifth place behind the Rangers who beat Detroit.

Art Wiebe and Doug Bentley scored goals in a span of 37 seconds after the 15 minute mark in the first period to balance two goals the Bruins had made after the 12 minute mark of the session.

Second Standoff for Goalies.

The Bruins, who have scored 90 goals this season to 61 for the Hawks scored twice in the second period, and the 4 to 2 lead thus achieved persisted until 12:54 of the final regular period, when George Allen closed the gap. Phil Hergesheimer socked home the tying score with a minute and 40 seconds of the regular time remaining. The scoreless overtime then followed with the Bruins apparently happy to settle for a tie.

It was the second major league standoff in which those two fine goalie grads of Eveleth [Minn.] High school have performed. Sammy Lo Presti made his big league debut against Frank Brimsek and the Bruins in Boston on Jan. 5 and emerged with a 2 to 2 deadlock.

Scoreless Until 12:09.

There wasn't a goal by either side until Art Jackson, assisted by Milt Schmidt and Bobby Bauer scored in 12:09 while Earl Seibert was off for tripping. Goalie Lo Presti had kicked away shots by Schmidt and Bauer, then sprawled in an effort to smother the puck. Something akin to a sob went up from the big crowd when Crawford picked it out of the pileup in front of the cage and lifted it into the unguarded nets.

Some three minutes after the first Boston goal Roy Conacher made the score 2 to 0. Conacher broke along the left boards and called for a long lateral that caught the Hawks defense completely out of position. He picked up the pass and with no opposition, beat Lo Presti with a mean oblique shot.

Hawks Go to It.

The time of the second Boston goal was 15:45, and exactly one minute later the Hawks had cut the lead in two. Thirty-seven seconds after their first goal the Hawks tallied again to tie.

The first Chicago goal was a long, hard one by Wiebe from his left boards, eight feet inside the blue line. Cully Dahlstrom and Doug Bentley, earned assists. The time was 16:45. At the 17:00 mark Doug Bentley,

[Continued on next page, column 7]

Long Night's Work

BRUINS [4].		BLACKHAWKS [4].
Brimsek	G	Lo Presti
Hamill	L. D.	Wiebe
Crawford	R. D.	Seibert
Cowley	C	Dahlstrom
Bruce	L. W.	Bentley
Wiseman	R. W.	Hergesheimer

SPARES.

Boston—McReavy, Cain, Clapper, Smith, Dumart, Schmidt, Jackson, Bauer, and Reardon.

Blackhawks—MacKay, March, Allen, Bill Carse, Marinecci, Thoms, Bob Carse, Max Bentley, Chad, and Kelly.

FIRST PERIOD.

Scoring—Jackson [Schmidt-Baur], 12:09; Conacher [Wiseman-Cowley], 15:45; Wiebe [D. Bentley-Dahlstrom], 16:45; D. Bentley [Dahlstrom-Hergesheimer], 17:22.

Penalties—Allen, Schmidt, Seibert.

SECOND PERIOD.

Scoring—Conacher [Cowley], 9:46; Jackson [Reardon], 19:36.

Penalty—Bruce.

THIRD PERIOD.

Scoring—Allen [Seibert, Bill Carse], 12:54; Hergesheimer [D. Bentley, Dahlstrom], 18:20.

Penalties—Conacher [major]; Chad, March.

Referee—Stewart. Linesman—MacFadyen.

Trophy to Harmon

ANN ARBOR, Mich., Jan. 19 [Special].—Tom Harmon, Michigan's great back, who was voted the most valuable player in the Western conference last season, will receive the Silver Football trophy, awarded annually by The Chicago Tribune, between halves of the Michigan-Minnesota game here tomorrow night. The presentation will be made by Wilfrid Smith, Tribune football writer.

Games Tonight

Northwestern at Iowa.
Wisconsin at Chicago.
Minnesota at Michigan.
Notre Dame at Syracuse.
De Paul at Duquesne.
Millikin at Lake Forest.
Missouri at Nebraska.
Kansas at Kansas State.
Monmouth at Ripon.
Wilson at Wright, 3 p. m.
Penn college at Iowa Central.

Mungo's Sure Fire Ball Will Blaze Anew

Orlando, Fla., Jan. 19 (AP).—Come summer, Van Lingle Mungo is confident his famous fireball once again will be blazing like the midday sun.

Van Lingle Mungo.

His 1941 contract already signed, the 29 year old Brooklyn right hander said today the specialists at Johns Hopkins had fixed his salary arm. He added that he was gunning for nothing less than a starter's rôle.

"I'll be good for at least 250 innings this summer," he asserted. "Right now, I feel better than I have in three years. That arm hasn't bothered me since the operation last season.

Visions Regular Turn.

"Sure, we'll be in there with anybody's team for the pennant, and Mungo is going to be taking his regular pitching turn again this year."

"I'll be shooting for 20 victories, but I know I'll get in 250 innings," he added.

The Pageland, S. C., native weighs 217 pounds now, just seven pounds over his playing weight. He gave up basketball as an off season conditioner and stuck to hunting during the winter.

Ahead of His Teammates.

Mungo is getting down to serious training well ahead of the remainder of the Dodger squad by lobbing 'em across to the students at Joe Stripp's baseball school.

The fact that Mungo has accepted his contract as tendered, in contrast with his explosive salary arguments in previous years, is interpreted in the baseball colony here as an indication of his strong desire to get back in winning form.

3 QUINTETS STILL LOOK FOR FIRST BIG TEN VICTORY

Three Western conference basketball squads—Northwestern, Michigan, and Chicago—will try again tonight to win a Big Ten game. The Wildcats, defeated in overtime Saturday night on their home court by Illinois, will meet Iowa in Iowa City. Wisconsin comes to the University of Chicago fieldhouse and Minnesota moves to Michigan.

The Gophers whipped Chicago Saturday, 35 to 24, for their second conference victory. Wisconsin's triumph over Michigan Saturday indicates that Minnesota should master the Wolverines since the Northmen already have beaten the Badgers. Iowa holds a victory over Minnesota.

Will Continue Experiment.

Against Minnesota tonight Coach Bennie Oosterbaan's experiment of using Jim Grissen at one forward position probably will be carried on by Michigan despite the fact that Grissen failed to score a field goal Saturday against Wisconsin. His performance was better, however, than those of other forwards since Bob Fitzgerald, a regular, was put out by illness.

Sophomore Mel Comin also may play a larger part in Michigan's game with the Gophers. When Jim Mandler, regular center, acquired three personal fouls early in Saturday's contest, Comin replaced him and scored 11 points.

Leaders Still Idle.

The undefeated Big Ten leaders, Ohio State and Indiana, still are idle in the conference, altho the Buckeyes see action Saturday at Wisconsin. Ohio State met Duquesne Saturday, however, and became the first quintet to defeat the previously unbeaten Dukes. Tonight in Pittsburgh De Paul's touring Blue Demons will learn if they can duplicate the triumph.

By their victory over Northwestern the Illini definitely have established themselves as within striking distance of the leaders. Indiana defeated Illinois, but Illinois has beaten Purdue, Michigan, and Northwestern. The Wildcats had a splendid opportunity to stop the Illini Saturday night, for they overcame a 13 to 8 deficit in the first half to lead, 21 to 18. Moreover, they built up a seven point advantage and went into the final minute of play leading, 36 to 32.

Harold Shapiro's two field goals, the second, after a brilliant individual defensive play, tied the score. In the thrilling overtime period Illinois won, 42 to 41, but only after Clarence Hasse, who was fouled a second before the gun ended play, missed the first of two free throws that might have deadlocked the score again.

Loses to First Three Teams.

Northwestern now has the unique and disastrous distinction of having lost to the first three teams in the standings. The Wildcats may never play a better game than they did against Illinois, for it was sufficient to match any conference quintet with the possible exception of Indiana.

Gene Englund, with 11 points, paced Wisconsin's third victory in four games. The Badgers' superior height was a decisive factor, for it meant a greater number of scoring opportunities.

In the Wake of the News

BY ARCH WARD.

If Paul Brown, who used a great high school coaching record as a springboard to the Western conference, does as well as Bob Zuppke of Illinois, who used the same technique at Oak Park High school, Ohio State football fans will have no complaint. . . . Wonder if there was any truth in the report that the 1940 Buckeye eleven went on a sitdown strike just before the Michigan game and agreed to leave the locker room only because of the players' high regard for Coach Francis Schmidt? . . . The Cubs have in production their helpful personality guide, which reveals all the players like hunting and fishing except Rookie Bob Sturgeon, whose hobby is orchestra records. . . . Tales of John Kimbrough's eccentricities have cooled the Chicago Cardinals on their No. 1 National Football league draftee. . . . Michigan has a freshman football center named Merv Pregulman who will crowd Bob Ingalls, a junior, for the starting job next fall. . . . Pacific Coast conference football receipts for the Los Angeles Coliseum took a $5,000 drop during the 1939 season as compared with 1938, and a similar slump will be recorded, it is said, when the 1940 figures are released. . . . Jim Blewett, whose place on the U. C. L. A. coaching staff has been taken by the Bears' Bernie Masterson, had four more years to go on his contract, but he preferred to return to high school ranks where the pressure isn't so heavy. . . . Tom Harmon's last high school game at Gary resulted in a 40 to 0 victory and he repeated the experience when Michigan whipped Ohio State, 40 to 0, in his farewell as a collegian. . . . Clark Shaughnessy, Stanford's coach of the year, will visit in Chicago tomorrow and Wednesday.

Art Rooney, who shares the ownership of the Philadelphia Eagles with Bert Bell, will continue to live in Pittsburgh, but will commute to Philadelphia week-ends during the football season. . . . Maj. Biff Jones, Nebraska football coach, is trying to forget about T formations and such on a motor trip thru Oklahoma, Texas, and Louisiana. . . . He will return to his office Feb. 1. . . . Dr. F. C. Allen, basketball coach at the University of Kansas, will lose four of his five regulars next spring, but he has one of the best freshman squads in the university's history. . . . In case you hunt mountain lions for recreation, you may be interested in the technique of

Ralph Kaufman of Ely, Nev., who helped chase a lion into a clump of bushes, grabbed the beast by the tail and held on until friends could wrap a tarpaulin around the catch. . . . Ellsworth Vines says golf is harder to master than tennis. . . . Wes Fry, Northwestern's back field coach, has been appointed manager of Abbott hall, new dormitory on the university's Chicago campus. . . . He will continue, however, to assist Lynn Waldorf in the development of the Wildcats' football squad.

And Loud.

News headline: "Powder Plant Brings Boom to Indiana." Seems like I remember that happening back east, too. —Brown Derby.

* *

Stop Him, Quick!

Just went to the Knute Rockne picture for the second time to see Ronald Reagan scamper thru every team on the Irish schedule. I attended little old Eureka college with this same Reagan and I've figured out why we didn't win many games. We used the guy at guard. —Baron.

* *

What's in a Name?

Herbert Henschell is an egg inspector for the Chicago Mercantile exchange. —Paul B. Bannon.

* *

Little White Lies.

I assure you the others on the committee did not talk this over before the meeting. —Lottie B.

Lipstick? Why, dear, that's only catsup from that sandwich I had before coming home. —J. F. G.

Your slightest wish will be my command. —Al Morrison.

I'll never love any one else.
—Rose Wood of Glen Ellyn.

Red Riding Hood.

You've always been Red Riding Hood to me
Since first I met you as a country lass
Along the winding pathway by the sea
Where in the twilight you were wont to pass;
The crimson kerchief that adorned your brow
Had caught the glint of the declining day,
And, O, I can remember even now
The soft "good evening" that I heard you say.
I hurried to your grandma's for I knew
That things were topsy turvy in my breast,
No one had ever stirred them up but you,
And only you, I felt, could bring them rest;
And like the big bad wolf I growled and sighed
Till you consented to become my bride. —T. E. B.

[Continued on next page, column 5]

TOKLE LEAPS 194 FEET TO RETAIN NORGE SKI TITLE

BY JAMES SEGRETI.

(Picture on back page.)

Torger Tokle of New York, a handsome Norwegian skiier who since his arrival in the United States a year ago has discovered that winning championships is just as easy as ordering smorgasbord, yesterday added another Chicago title to his collection. Ten thousand watched Tokle accomplish two brilliant leaps in perfect form to win the 35th annual Norge Ski club ski tournament. It was the second successive year that he had come down the Norge club's huge steel slide near Fox River Grove to a championship.

Tokle, who triumphed in 19 out of 22 meets last year, soared 194 feet in his first attempt, then added an effort of 189 feet. His first leap was a foot short of the hill record he established last season. Tokle equaled his record in an exhibition leap after regular competition in the four classes had been concluded. The unofficial slide record is 201 feet, set by the late Paul Bietila three years ago.

Norwegians Have Trouble.

Five of the seven Norwegian aviators, on leave from their training base in Toronto, Ont., were among Tokle's rivals in the class A event, but they found air pockets after shooting down the slide and failed to distinguish themselves. The two others, entered in class B, also discovered that American hills are difficult to conquer, and the title in the division went to Waino Mantyla of Ishpeming, Mich., who had jumps of 173 and 167 feet.

The Norwegian quintet in the class A competition included Rolf Berg, Stein Sem, Kaare Anthonsen, Erling Jorgensen and Finn Jespersen. Sem proved to be the best of the group, winning sixth place with leaps of 168 and 171 feet. The Norwegian class B entrants were Einar Strand and Erik Paulseth, who finished far behind the leaders. Strand fell on his first attempt after completing a 136 foot leap. Berg, Jorgensen and Jespersen also failed to stand up after landing on the hill.

Badger Is Second.

Walter Bietila, representing the University of Wisconsin, took second place in class A with leaps of 177 and 180 feet. His brother, Roy, also a competitor in the event, suffered a slight head injury after jumping 172 feet and was taken to the Norwegian-American hospital last night. Another Bietila, Ralph, captured the class C title with leaps of 166 and 170 feet. Point standings:

Class A.	Jumps.	Joints.
Torger Tokle, New York	194—180	153.60
W. Bietila, Madison, Wis.	177—180	147.80
E. Wilson, Coleraine, Minn.	175—180	146.00
Ted Zoberski, Land o'Lakes, Wis.	172—180	140.90
H. Sorensen, Norfolk, Conn.	171—172	140.30
Stein Sem, Toronto, Ont.	168—171	140.00
Class B.		
Waino Mantyla, Ishpeming, Mich.	173—167	145.80
Ralph Thorsen, Iron Mountain, Mich.	170—169	145.60
Jimmy Running, Beloit, Wis.	168—168	145.20
Class C.		
R. Bietila, Ishpeming, Mich.	166—170	143.20
Milton Lockery, New London, Wis.	155—157	138.00
Jack Zambrovitz, Ironwood, Mich.	155—154	133.90
Senior Class.		
Ingvar Arneson, New London, Wis.	155—158	145.90
Ernie Jacobson, Chicago	154—155	143.40
Ole Besseberg, Chicago	145—138	137.40

Skate Champions

FOLLOWING is the list of champions crowned yesterday in the twenty-fourth annual Silver Derbies on Waveland rinks:

Men's senior—Bernie Cannata, C. Y. O.

Boys' intermediate—Chet Seroka, Kenosha, Wis.

Boys' junior—Donald Fahrenbach, C. Y. O.

Boys' juvenile—Jerry Fahrenbach, C. Y. O.

Boys' midget—Glenn Chadima, Cedar Rapids, Ia.

Girls' senior—Bessie Laga, Barrett A. C.

Girls' intermediate — Bunny Lawler, C. Y. O.

Girls' junior—Bernice Melewski, West Allis, Wis.

LAP PRIZES.

Senior Men's — Won by Joe Janet, Northwest Skating club.

Boys' Intermediate — Won by Bob Syvertsen, Rocky River, O.

Girls' Senior—Won by Virginia Baum, St. Louis, Mo.

Revolta Wins Over Cooper in Coast Golf

San Francisco, Cal., Jan. 19 (AP).—John Revolta of Evanston, Ill., won the $5,000 San Francisco match play open golf tournament today by defeating Harry Cooper of Chicago, 7 and 6, in the 36 hole finals. The victory was worth $1,000 to Revolta. Cooper received $500.

John Revolta.

The match was played in a downpour of rain. Practically every green was a miniature lake and water stood a foot deep on one fairway.

After finishing 3 up on the first 18, Revolta won the 19th with a birdie 4 to go 4 up. Cooper won back a hole when Revolta missed the green on the 21st for a bogey 5, but Revolta went 4 up again by dropping a 4 footer for a birdie 3 on the 23d.

Uses Niblic on Green.

Revolta made it 5 up with a par 4 on the 24th, where Cooper missed the green on his second shot. A 15 foot putt for a par 4 gave Revolta a 6 up lead and he went 7 up at the 27th with a par 5.

Cooper was short on his third and missed a 6 foot putt for a half. The green was covered with water and Revolta used a mashie niblic on his first putt, nearly jumping the ball into the hole.

Wins With Par 4.

They halved the 28th in par 4's. Cooper won the 29th with a birdie 4, sinking a 3 foot putt while Revolta was missing a 4 footer. Revolta made it 7 up again, however, and closed out the match with a par 4 on the 30th.

FAHRENBACH'S 1:21.4 SHATTERS HALF MILE MARK

Cannata of C. Y. O. Wins Men's Title.

BY WILFRID SMITH.

(Picture on back page.)

Donald Fahrenbach of Chicago's Catholic Youth organization broke the world record for a half mile for junior boys yesterday afternoon on the Waveland field rink in the 24th Silver Skates program sponsored by the Chicago Tribune Charities, Inc. Fahrenbach, whose brother Jerry won the juvenile title, skated the half mile in 1 minute 21 4-10 seconds.

The former world mark was made by a Chicagoan, Wilbur Marks, racing at Lake Placid, N. Y., 11 years ago.

The throng, which occupied every vantage point and even jammed the windows of the fieldhouse several hundred feet distant, saw climax piled on climax as the midwest's finest skaters, supported by teams from Cleveland, O., as well as from Milwaukee, Cedar Rapids, Ia., and St. Louis, fought for Silver Skates, most prized award in speed skating.

Miller Disqualified.

The men's senior championship race of two miles was won by Bernie Cannata of the C. Y. O., after Lowell Miller, of the same team, was disqualified for fouling on the last lap. As these two, and others in the star-studded field, sped for the finish line, Miller grabbed Cannata around the waist as the latter tried to take the lead on the turn into the stretch.

Leo Freisinger also representing the C. Y. O., and Del Lamb of Milwaukee, who divided speed skating honors in the national and North American meets last year, made strong showings. Freisinger, since winning the intermediate Silver Skates in 1933, has been unable to shake a jinx, and yesterday his best was second place. Lamb was fifth. Third place went to Steve Gadus of the C. Y. O., Gerald Guttormsen of Kenosha, Wis., was fourth, and John Tennant of the Elgin Skating association came in sixth.

Freisinger Just Made It.

Freisinger was handicapped, no doubt, by lack of thoro training because of recent illness, by his race Saturday in the east and an air trip from New York which landed him at the Waveland rink after the preliminaries had started at 1 o'clock.

Miller's disqualification was ordered by Gen. John V. Clinnin, referee, after the unanimous report of three patrol judges and the chief judge of the finish, Earl W. Solem.

The Catholic Youth skaters won the Walter Eckersall memorial trophy with 410 points. The C. Y. O. now has two legs on the current trophy which will become its permanent property with another victory. Northwest Skating club was second with 210 points. Fourteen teams placed in the scoring and five states were represented.

Fahrenbach Wins by 25 Yards.

Jim Ready of Cleveland made the early pace in Fahrenbach's record race. On the final lap Donald jumped to the front in a perfectly timed spurt and held his sprint to the blue line. He won by 25 yards from Leo Seroka of Kenosha, Wis., and Frank Brilando, Farragut High school, who won chromium and bronze skates.

Ready faltered in the stretch and

[Continued on next page, column 1]

Team Standings

C. Y. O.	410
Northwest Skating club	210
Kenosha, Wis.	110
George F. Barrett, A. C.	90
Cedar Rapids, Ia.	80
Milwaukee, Wis.	60
Tilden Skating club	50
Pierce Playground	30
Harper Skating club	30
Glen Ellyn A. A. A.	30
Farragut Skating club	30
St. Louis, Mo.	30
Swift Playground	20
Cleveland, O.	20

CHAMPIONS OF 1941! THEIR BLADES FLASH TO VICTORY IN SILVER SKATES DERBIES

BERNIE CANNATA.
MEN'S SENIOR.

BESSIE LAGA.
GIRLS' SENIOR.

CHET SEROKA.
BOYS' INTERMEDIATE.

BUNNY LAWLER.
GIRLS' INTERMEDIATE.

DONALD FAHRENBACH.
BOYS' JUNIOR.

BERNICE MELEWSKI.
GIRLS' JUNIOR.

JERRY FAHRENBACH.
BOYS' JUVENILE.

GLENN CHADIMA.
BOYS' MIDGET.

WORLD'S RECORD BROKEN BY BOY IN SILVER SKATES

Don Fahrenbach's 1:24.1 Bests 11 Year Mark.

[Continued from first sports page.]

finished fourth, receiving a silver medal. Previously these boys had been awarded gold medals in Friday's qualifying trials which sent 51 boys and girls in the four age classes under 16 years to the semi-finals and championships.

Bessie Laga, Barrett club, won a neck and neck stretch sprint from Ann Vitaska, C. Y. O., when Ann fell just before the finish line. Miss Laga skated the mile final in the near record time of 3:42.8. Virginia Baum of St. Louis, who was one of four outstanding stars to fall in this title Derby, won the gold medal for leading the greatest number of laps. Miss Baum also finished third.

Shirley Klaris, who finally finished sixth, and Alice [Sid] Steffen, a former winner in the intermediate class in 1937, also fell.

Wisconsin Boy Wins.

Chet Seroka of Kenosha, Wis., won the boys' intermediate Silver Skates. He finished half a stroke ahead of Marvin Thomson of the Northwest Skating club. Thomson was second in the same kind of a driving finish last year. He won the boys' juvenile title in 1935. Bob Syvertsen of Cleveland, who won the lap prize in the mile race, at one time seemed to have an insurmountable lead, but he tired rapidly and finished sixth.

Joe Janet of the Northwest club won the lap prize in the men's senior Derby.

Loraine [Bunny] Lawler, junior Silver Skates champion in 1936 and national champion last year, won the girls' intermediate Derby. She won by 20 yards. The girls' junior champion is Bernice Melewski, West Allis, Wis., who took the lead at the starter's signal and won the quarter mile by 30 yards.

Becker Takes a Spill.

Glenn Chadima, Cedar Rapids, Ia., won the boys' midget championship for youngsters under 12 years of age. Allen Becker of the Barrett A. C. led all the way, but fell five yards from the finish line. He finished fourth and was passed by Scotty Wallace, Northwest, and Roy Parker, Pierce playground.

Young Fahrenbach's record is ample evidence of the perfect racing conditions that greeted one of the largest fields of contestants in the eight Derbies on the program. Veteran officials, who have seen all 24 Silver Skates, which comprise the nation's largest and widest known speed skating events, said the ice was perfect. A capacity throng of autoists utilized every parking space on the lake front field, and thousands track.

Particular credit should be given to James Gallagher, construction engineer of the Chicago Park district, for preparation of the excellent ice surface.

St. Jerome Is Beaten, 24-23, by Ascension

Several undefeated teams met in yesterday's play in the Catholic Youth Organization Basketball league and when the firing had subsided several ties for division leads had been broken.

At St. George gym in Evanston, Ascension seniors scored their fourth consecutive triumph and took the division lead when they conquered unbeaten St. Jerome, 24 to 23. Also in Evanston, St. Francis waged an exciting see-saw duel for three overtime periods before finally downing St. Athanasius, 33 to 31.

At St. Sylvester gym the four Hoffman brothers—George, Jimmy, Leonard, and Tony—continued their winning ways for Annunciation senior by accounting for all except 12 points in a 67 to 20 triumph over St. Hyacinth. St. Veronica defeated St. Bartholomew seniors, 30 to 26, for its fourth straight victory to stay even with Annunciation.

DATES FOR THREE POSTPONED ICE DERBIES FIXED

Officials of the Illinois Skating association yesterday held a meeting to set dates for three postponed Derbies. All will be held during February starting with the Catholic Order of Foresters Derby, Feb. 1; state championships at Glen Ellyn Feb. 2, and the 48th annual Northwest Sporting club city championships Feb. 9 in Humboldt park.

The Tilden Skating club will hold its meet next Sunday afternoon in Jackson park.

Second Triumph for C. Y. O.

Pete Miller (right), coach of the Catholic Youth Organization skating team, receives the Walter Eckersall memorial trophy from Gen. John V. Clinnin, referee of the 24th annual Silver Skates Derbies held yesterday in Waveland park. The trophy goes annually to the team scoring the most points. The C. Y. O. has won two legs and will gain permanent possession with another victory. [TRIBUNE Photo.]

Silver Skates Summaries

MEN'S SENIOR

18 YEARS OF AGE AND OVER, 1 MILE.

First heat—Won by Steve Gadus, C. Y. O.; Leo Holzbauer, Tilden Skating club, second; Kenneth J. Doll, 1730 North Newcastle avenue, third. Time, 3:20.5.

Second heat—Won by Louis Pantle, Northwest Skating club; Marshall Klemundt, C. Y. O., second; William Legner, George F. Barrett A. C., third. Time, 3:07.3.

Third heat—Won by Joe Janet, Northwest Skating club; Max Kargol, C. Y. O., second; Bob Horn, Northwest Skating club, third. Time, 3:08.3.

Fourth heat—Won by Robert Roth, Elgin Skating club; Harvey Moore, Northwest Skating club, second; Doug. Lourman, C. Y. O., third. Time, 3:09.

Fifth heat—Won by Don Schilline, Farragut High; Walter George, Northwest Skating club, second; Albert Bak, C. Y. O., third. Time, 3:03.5.

Sixth heat—Won by Bernie Cannata, C. Y. O.; Irvin Janet, Northwest Skating club, second; Mike Andruch, George F. Barrett A. C., third. Time, 3:04.1.

Seventh heat—Won by Harley Herbrechtsmeier, Kenosha, Wis.; Bert Gottlieb, Pierce playground, second; Ed Shimek, Cedar Rapids Skating association, third. Time, 3:15.9.

Eighth heat—Won by Ed Hechenbach, Northwest Skating club; Lowell Miller, C. Y. O., second; Ken Brugger, Kenosha, Wis., third. Time, 3:21.6.

Ninth heat—Won by Art Johnston, Glen Ellyn A. A. A.; John Tennant, Elgin Skating association, second; Clyde Ratza, Northwest Skating club, third. Time, 3:16.6.

Tenth heat—Won by Del Lamb, Milwaukee, Wis.; Joe Walas, C. Y. O., second; Pete Klaris, Glen Ellyn A. A. A., third. Time, 3:05.1.

Eleventh heat—Won by Gerald Guttormsen, Kenosha, Wis.; George Spalten, Northwest Skating club, second; Joe Kraemer, Northwest Skating club, third. Time, 3:30.3.

Twelfth heat—Won by Leo Freisinger, C. Y. O.; Bob Nutting, C. Y. O., second; Bill Spalten, Northwest Skating club, third. Time, 3:06.8.

SEMI-FINALS.

First semi-final—Won by Joe Janet; Louis Pantle, second; Steve Gadus, third. Time, 3:06.3.

Second semi-final—Won by Leo Freisinger; Bernie Cannata, second; Irvin Janet, third. Time, 3:16.9.

Third semi-final—Won by Harley Herbrechtsmeier; John Tennant, second; Lowell Miller, third. Time, 3:14.2.

Fourth semi-final—Won by Del Lamb; George Spalten, second; Gerald Guttormsen, third. Time, 3:13.9.

FINALS.

Championship [two miles]—Won by Bernie Cannata; Leo Freisinger, second; Steve Gadus, third; Gerald Guttormsen, fourth; Del Lamb, fifth; John Tennant, sixth. [Lowell Miller, who finished first was disqualified for fouling on last lap; no official time on race].

GIRLS' SENIOR

18 YEARS OF AGE AND OVER, HALF MILE.

SEMI-FINALS.

First heat—Won by Bessie Laga, George F. Barrett A. C.; Rose Vynanek, Cedar Rapids, Ia., second; Veronica Leonard, C. Y. O., third. Time, 1:42.7.

Second heat—Won by Ann Vitaska, C. Y. O.; Shirley Jane Burnett, Northwest Skating club, second; Martha Damron, Tilden Skating club, third. Time, 1:46.6.

Third heat—Won by Alice [Sid] Steffen, C. Y. O.; Shirley Klaris, C. Y. O., second; Mae Melrick, C. Y. O., third. Time, 1:46.

FINALS.

Championship [one mile]—Won by Bessie Laga; Ann Vitaska, second; Virginia Baum, third; Rose Vynanek, fourth; Shirley Jane Burnett, fifth; Shirley Klaris, sixth. Time, 3:42.8.

BOYS' INTERMEDIATE

16 AND 17 YEARS OF AGE, HALF MILE.

First heat—Won by Frank Gregory, Tilden Skating club; Stewart McCall, Lake Forest, Ill., second; Bob Coughlin, 2319 North Karlov avenue, third. Time, 1:41.6.

Second heat—Won by Bob Farbin, Tilden Skating club; Tom Rusk, unattached, second; George S. Tate, Boy Scouts, third. Time, 1:38.

Third heat—Won by Ralph Lenhardt, George F. Barrett A. C.; Juhl Kauffman, 7841 Rhodes avenue, second; Robert Airhart, Farragut High, third. Time, 1:34.5.

Fourth heat—Won by Pat Taylor, Northwest Skating club; Bob Dust, Tilden Skating club, second; Victor Davies, Northwest, third. Time, 1:34.7.

Fifth heat—Won by Marvin Thompson, Northwest Skating club; Mike Bracken, Tilden Skating club, second; Herman Ludwig, Hubbard Woods, Ill., third. Time, 1:28.4.

Sixth heat—Won by John Becharas, Northwest Skating club; Bob Gelms, St. Rita High, second; Olaf Nannfeldt, Tilden Skating club, third. Time, 1:35.6.

Seventh heat—Won by Chet Seroka, Kenosha, Wis.; Dick Nelson, Northwest Skating club, second; Richard Cooper, C. Y. O., third. Time, 1:29.

Eighth heat—Won by Bob Syvertsen, Cleveland; Bill Ingalls, unattached, second; Charles Schmudde, Tilden Skating club, third. Time, 1:26.9.

Ninth heat—Won by James Kocek, Farragut High; Walter Klipp, 2507 North Harding avenue, second; Ray Johnson, 5618 North Spaulding avenue, third. Time, 1:28.7.

Tenth heat—Won by Ted Palanowski, Farragut High; William Ravenscraft, Stehman playground, second; Andrew Koril, Crane High, third. Time, 1:28.8.

Eleventh heat—Won by Chuck Edwards, Northwest Skating club; Bob Lundgoot, Northwest, second; Roger Legner Jr., George F. Barrett A. C., third. Time, 1:30.4.

Twelfth heat—Won by Bill Carnduff, Northwest Skating club; Erwin Kozeluh, Farragut High, second; Naoan Johnson, Farragut, third. Time, 1:30.6.

SEMI-FINALS.

First semi-final—Won by Chuck Edwards; Frank Gregory, second; Bob Syvertsen, third. Time, 1:23.

Second semi-final—Won by Marvin Thomson; Ralph Lenhardt, second; Dick Nelson, third. Time, 1:26.8.

Third semi-final—Won by Chet Seroka; Bill Carnduff, second; Charles Spalten, third. Time, 1:24.5.

FINALS.

Championship [one mile]—Won by Chet Seroka; Marvin Thomson, second; Bill Carnduff, third; Ralph Lenhardt, fourth; Chuck Edwards, fifth; Bob Syvertsen, sixth. Time, 2:57.2.

THANK YOU.

The Chicago Tribune Charities, Inc., thanks the officials of the Silver Skates Derbies, officials of the Chicago park district, and Illinois Skating association for their coöperation in the conduct of the 24th championships yesterday afternoon in Waveland field.

GIRLS' INTERMEDIATE

16 AND 17 YEARS OF AGE, 440 YARDS.

SEMI-FINALS.

First heat—Won by Dorothy Oul, Farragut High; Grace Jaynes, Northwest Skating club, second; L. Hudson, Tilden Skating club, third. Time, :49.8.

Second heat—Won by Shirley Schulze, Northwest Skating club; Margaret Daley, Elgin Skating association, second; Eileen Weber, Tilden Skating club, third. Time, :51.6.

Third heat—Won by Bunny Lawler, C. Y. O.; Dorothy O'Donnell, Northwest Skating club, second; Ann Parker, Walter playground, third. Time, :48.3.

FINALS.

Championship [half mile]—Won by Bunny Lawler; L. Hudson, second; Dorothy Oul, third; Dorothy O'Donnell, fourth; Eileen Weber, fifth; Shirley Schulze, sixth. Time, 1:49.

BOYS' JUNIOR

14 AND 15 YEARS OF AGE, 440 YARDS.

SEMI-FINALS.

First semi-final—Won by Leo Seroka, Kenosha, Wis.; Donald Fahrenbach, C. Y. O., second; Eddie Planert, Tilden Skating club, third. Time, :40.3.

Second semi-final—Won by Jim Ready, Cleveland, O.; Bob Hash, Cedar Rapids Skating association, second; Frank Brilando, Harper Skating club, third. Time, :42.3.

FINALS.

Championship [Half mile]—Won by Donald Fahrenbach; Leo Seroka, second; Frank Brilando, third; Jim Ready, fourth; Bob Hash, fifth; Eddie Planert, sixth. Time 1:21.4. [New world's record; former mark of 1:23.4 established by Wilbur Marks of Chicago at Lake Placid, N. Y., Feb. 13, 1930.]

GIRLS' JUNIOR

UNDER 16 YEARS OF AGE, 220 YARDS.

SEMI-FINALS.

First semi-final—Won by Virginia Mazzetta, C. Y. O.; Marion Laise, Howe playground, second; Carolyn Dieber, Glen Ellyn A. A. A., third. Time, :24.4.

Second semi-final—Won by Bernice Melewski, West Allis, Wis.; Mary Allen, Northwest Skating club, second; Shirley Danz, C. Y. O., third. Time, :24.2.

FINALS.

Championship [440 yards]—Won by Bernice Melewski; Shirley Danz, second; Carolyn Dieber, third; Mary Allen, fourth; Virginia Mazzetta, fifth; Marion Laise, sixth.

BOYS' JUVENILE

12 AND 13 YEARS OF AGE, 220 YARDS.

SEMI-FINALS.

First semi-final—Won by Byron Warnes, Northwest Skating club; Donald Laser, C. Y. O., second; Ricky Lifvendahl, Swift playground, third. Time, :21.7.

Second semi-final—Won by Jerry Fahrenbach, C. Y. O.; Bud Field, Highland Park, Ill., second; John Klemundt, C. Y. O., third. Time, :22.6.

FINALS.

Championship [440 yards]—Won by Jerry Fahrenbach; Byron Warnes, second; Donald Laser, third; Ricky Lifvendahl, fourth; John Klemundt, fifth; Bud Field, sixth. Time, :41.

BOYS' MIDGET

UNDER 12 YEARS OF AGE, 110 YARDS.

SEMI-FINALS.

First semi-final—Won by Allen Becker, George F. Barrett A. C.; Frederic C. Thompson, Swift A. A., second; Scotty Wallace, Northwest Skating club, third. Time, :12.7.

Second semi-final—Won by Roy Parker, Pierce playground; Glenn Chadima, Cedar Rapids, Ia., second; Larry Carney, C. Y. O., third. Time, :13.2.

FINALS.

Championship [220 yards]—Won by Glenn Chadima; Scotty Wallace, second; Roy Parker, third; Allen Becker, fourth; Larry Carney, fifth; Frederic C. Thompson, sixth. Time, :26.1.

WINTER SPORTS LURE CROWDS TO PRESERVE AREAS

Clear, cool weather, ideal for skating, skiing and tobogganing, drew thousands of persons to the forest preserves yesterday. Six toboggan slides with electric gates operated from a central tower were in action at Swallow Cliff, 119th street and Mannheim road, the largest winter sports area. Skaters found good ice on the Skokie lagoons, the Trailside lagoon beside the Trailside museum at Thatcher road and Chicago avenue, and the Cermak woods quarry, 7600 Ogden avenue. There also was tobogganing in the Dan Ryan woods, 87th street and Western avenue; the Deer Grove preserve, Quintens and Dundee roads, and Camp Bemis, Ogden avenue and Wolf road.

Pro Basketball

YESTERDAY'S RESULTS.

Oshkosh, 34; Sheboygan, 29.

GOLDEN GLOVES

Please enter me in the fourteenth annual Golden Gloves amateur boxing tournament sponsored by the Chicago Tribune Charities, Inc.

Print name and address plainly with pencil. Check your division, novice or open.

☐ NOVICE DIVISION

☐ OPEN DIVISION

Name ....

Street ....

City ....

Club (if any) ....

Age .... Number of Previous Bouts ....

Mail application to Wilfrid Smith, Sports Department, Chicago Tribune, Chicago, Ill. You will receive instructions for medical examination by mail.

LEWIN RUNS 9, DEFEATS RUBIN IN 42 INNINGS

Chicagoan Ties Mark in 3 Cushion Tourney.

Tourney Facts

STANDINGS.

	W.	L.	H.R.	B.G.
Allen Hall	3	0	6	45
Welker Cochran	3	0	8	50
Jay Bozeman	3	0	6	44
Earle Lookabaugh	3	0	5	54
Otto Reiselt	3	0	6	50
Art Thurnblad	3	0	6	47
Tiff Denton	3	1	7	59
Joe Chamaco	2	1	5	58
Art Rubin	2	2	10	42
Jake Schaefer	2	1	0	53
Clarence Jackson	1	3	6	57
John Fitzpatrick	2	2	7	51
Irving Crane	1	4	5	57
Paul Lewin	2	4	9	42
Joe Moriarty	1	4	8	89
Len Kenney	0	6	8	0
Herb Peterson	0	6	4	0
Willie Hoppe	0	0	0	0

YESTERDAY'S RESULTS.

John Fitzpatrick, 50; Clarence Jackson, 40.
Paul Lewin, 50; Art Rubin, 35.
Joe Moriarty, 50; Herb Peterson, 43.
Jake Schaefer, 50; Irving Crane, 41.
Tiff Denton, 50; Len Kenney, 46.

TODAY'S GAMES.

1 p. m.—Otto Reiselt vs. Herb Peterson.
2:30—Joe Chamaco vs. Clarence Jackson.
4:15—Len Kenney vs. Joe Moriarty.
8:00—Allen Hall vs. Paul Lewin.
9:30—Jay Bozeman vs. Irving Crane.

Paul Lewin of Chicago, competing in his first world's three cushion billiard tournament, yesterday stole the show in Bensinger's arena as the 31 day marathon completed its first week. Lewin required only 42 innings to defeat Art Rubin of Brooklyn, 50 to 35.

Lewin put a sudden end to the match by scoring 15 points in the last three innings, including a nine in the 41st. The Chicagoan tied the best previous mark of 42 innings set by Rubin earlier in the tourney when he defeated Jake Schaefer.

Denton Victor Over Kenney.

Tiff Denton of Kansas City, former world champion, defeated Len Kenney of Chicago, 50 to 41, in 60 innings in the final game of the night. It was Kenney's sixth straight defeat, his only consolation being the fact that he ran eight for his highest mark in the tournament as well as the high run of the match.

Jake Schaefer, who finished as runner-up to Willie Hoppe in the 1940 tournament, opened the evening session by defeating Irving Crane of Livonia, N. Y., 50 to 41, in 53 innings.

John Fitzpatrick of Los Angeles, Cal., opened the afternoon's play by defeating Clarence Jackson of Detroit, 50 to 40.

Fitzpatrick Runs 6.

Jackson, 59 year old veteran of many tournaments, led at various times and was more consistent in consecutive inning scoring, but Fitzpatrick got his in clusters. Fitzpatrick wound up the match by running six in the 50th and one in the 51st inning. The six was his best, while Jackson had a string of five as his top run.

Score by innings:

LEWIN—300 001 010 600 120 020 001 102 010 244 011 000 200 393—50. High run, 9; innings, 42.

RUBIN—000 201 014 301 000 001 110 100 011 100 041 241 300 010—35. High run, 4; innings, 42.

MONARCHS WIN THREE; REGAIN LEAD IN CLASSIC

The Monarch Beers regained first place in the Sunday division of the Classic bowling league by winning three games from the Schlitz Beers at Matt Faetz's Recreation last night, while the Pabst Blue Ribbons were losing two games to the Michelobs. The two game victory by the Michelobs placed them in a tie for third place with the Koenig Braus who lost two to the Ambrosia Beers. The Blatz Beers took two from the Ruppert Knickerbockers.

The Monarchs bowled 3,050 for high series and the Koenigs' 1,079 was high team game. Dick Winsberg's 269 was high individual game and his 675 high series. Scores:

KOENIG [2,963].				AMBROSIA [2,890].			
Sowa	209	191	184	Zajac	172	153	191
Genter	189	181	176	Nots	214	192	210
Genter	220	149	245	Moon	172	201	213
Jerzyk	234	178	189	Sdqst.	177	191	237
Pet'en	227	208	183	Ryan	192	200	175
	1079	907	977		927	937	1026

MICHELOB [3,022].				PABST [3,006].			
Butler	178	204	202	Freitg.	188	209	176
R'nkin	177	194	170	Sinke	230	209	196
H'man	188	228	220	Fuller	191	161	206
Weis'l	178	224	213	Gratz	199	186	234
Wass	225	191	230	Krmsk.	243	205	179
	946	1041	1035		1045	970	991

RUPPERT [2,758].				BLATZ [2,901].			
L'dm'n	175	180	255	Thmp.	172	208	182
Rinhdt	177	197	196	Garant	208	232	185
Skovie	158	220	152	Rudcki	186	187	164
Brdrf.	212	155	176	Slan'a	196	218	155
Kwisk	184	162	179	Smith	203	200	195
	886	914	958		975	1045	881

MONARCH [3,050].				SCHLITZ [2,828].			
Flesch	168	209	199	Bishop	166	214	166
Eland	246	187	223	Pucci	223	169	169
Ledene	180	162	181	Mor'sn	210	172	213
Faetz	213	206	201	G'rsch	192	178	193
Winsb.	189	269	217	Traub.	164	191	208
	996	1033	1021		955	924	949

Mail Your Order for

GOLDEN GLOVES

TICKETS NOW!

Reserve seat prices are:

Chicago City Finals (Coliseum, Feb. 19), $1.65. Tournament of Champions (Stadium, Feb. 24-25), 50c, 75c, $1.10. Tournament of Champions (Stadium, Feb. 26), 75c, $1.10, $1.65. Finals (Stadium, March 7), 55c, $1.10, $1.65, $2.20, $3.30.

Send money order or check, payable to Chicago Tribune Charities, Inc., to Golden Gloves Ticket Manager, Tribune Tower, Chicago.

SPECIFY TOURNAMENT AND DATE

In the WAKE of the NEWS

[Continued from first sports page.]

Pet Peeves.

The wife: When I phone a bachelor friend of my husband at 3 a. m. to see if he knows the wretch's whereabouts and am cheerfully advised, "O, don't worry. He probably stopped somewhere for a couple of beers."

The bachelor: A friend's wife who phones at 3 a. m., waking me from a sound sleep for the third time, to tell me that he isn't home yet. —J. W. L.

* *

Bread Upon the Waters.

I never keep books on favors
Or figure under my hat,
"Now I have done such for so and so,
So I ought to get this for that."

Whenever I do a favor,
I'm glad that I have it to spare,
I like the person I'm doing it for
And the matter's forgotten right
there.

No, I never keep books on favors
Or wonder just when they'll repay,
For bread upon the waters, I've found,
Comes back in its own time and way!

—Jazbo of Old Dubuque.

* *

The Wake Upon Its — Depends Friends.

* *

Do You Remember 'Way Back When:

We had a bad cold and were kept home from school mother made us hot lemonade with pink or white crystal rock candy in it?

—Margaret from the West Side.

Phonographs were called grafonolas? —Gene of Barry.

Bankers and corporation presidents drew bigger salaries than radio comedians?—Dan from Trenton, N. J.

Mother felt sorry for poor children in the neighborhood who had no long underwear and woolen stockings? —John H. Lang.

We had a device known as carpet stretchers to make the carpet reach the wall after six inches of straw was put on the floor in the fall? —Dean Clayborn.

* *

Sudden Thoughts.

My candidate for the meanest man in the world is the fellow who stands near the announcer on the man on the street program and whistles ASCAP tunes. —Rumble Stil Skin.

My "L" pass for this week reads, "Watch the Blackhawks Ride the 'L.'" Funny thing, I haven't seen any. —Brother Bill.

Ten Years Ago Today—The Brooklyn Dodgers paid $50,000 to Sacramento for a young catcher named Ernest Lombardi. . . . The Chicago Tribune's annual Silver Skates Derbies drew 4,829 skaters. . . . Otto Reiselt defeated Frank Scoville, 50 to 25, in a world's three cushion billiard match.

Turiello to Give Bolden 6 Lbs. in Match Tonight

Saverio Turiello, welterweight of Milan, Italy, will meet a middleweight in Nate Bolden, 1937 intercity Golden Gloves winner, in a 10 round bout in Marigold Gardens, Broadway and Grace streets, tonight. This doesn't disturb the experienced Turiello, however, because he conquered Ossie Harris, Pittsburgh middleweight, on Sept. 16.

Turiello, who is 30 years old, expects to be at 150 pounds against Bolden. At that rate, Nate will outweigh his chunky opponent 6 pounds. Supporting matches:

Frank McBride vs. O'Dell Riley, [5], 170. Joe Dotey vs. Wayne Fidler, [4], 140. Bert Ardt vs. Andy Canal, [4], 135. Jack Whittinghill vs. Leif Erickson, [4], 155.

Johnny Paycheck, 1933 Chicagoland Golden Gloves heavyweight champion, who was knocked out by Altus Allen and Joe Louis in his last two appearances, will make a comeback in a 10 round bout against Selman Martin of Chicago in Hammond Civic center tonight. George Dixon II., south side lightweight, is paired with Gene Spencer of South Chicago in a secondary feature. Other matches, each set for four rounds, will bring together Bill Petersen, Indiana Harbor heavyweight, and Julius Glenn; Bill Reardon, Oak Park lightweight, and Joe Dupont; Mike Sopko, Indiana Harbor middleweight, and Johnny Rhodes, and Jackie Brussel, St. Louis featherweight, and Vito Rizzo.

Abie Coleman, New York heavyweight wrestler, will be in quest of his fourth straight Chicago victory against Pete Schu of Argo in White City, 63d street and South Park avenue, this evening. . . . Davey Day will open boxing drills in Trafton's gymnasium this afternoon for a 10 round contest against Billy Marquart in the Coliseum Feb. 3. . . . Contrary to popular belief, Johnny Behr doesn't believe he will be appointed a member of the Illinois boxing commission by Gov. Dwight Green. Other candidates for the post include Ed Hintz, Chicago banker, who is a veteran judge of Golden Gloves fights, and Paul Prehn, former middleweight wrestler, who owns a restaurant in Champaign. Sheldon Clark, Republican member of the present commission, likely will be retained. Chairman Joe Triner also may be held over as Democratic representative on the incoming commission, which is not expected to be named until after Jan. 28. Jack Elder is in line for the secretaryship, a position now held by Barney Ross.

It's Getting to Be a Habit: Louis vs. Godoy April 15

San Francisco, Cal., Jan. 19 (AP).—The State Athletic commission yesterday gave official sanction to a heavyweight championship match between Joe Louis and Arturo Godoy in Hollywood April 15. It will be the third meeting between Louis and Godoy, the South American who lost by decision in the first meeting and was knocked out in their second.

Prep Basketball

YESTERDAY'S RESULTS.

Heavies.

St. Philip, 33; Loras [Dubuque, Ia.], 18.

NATIONAL HOCKEY LEAGUE RENEWS A. A. AGREEMENT

Gottselig to Lead Hawks' Kansas City Farm.

Efforts of the new régime in the American association to place minor league hockey on a sounder business basis were endorsed and furthered by the National Hockey league in a meeting in the Bismarck hotel yesterday when the major organization granted the association's every request for a more practical working agreement. Frank J. Calder, president, and Maj. Frederic McLaughlin, owner of the Chicago Blackhawks, representing the National league, accepted the association's proposal to renew the working agreement between the leagues for a one year period. The old agreement, drawn for five years, expired on Saturday.

Asked One Year Agreement.

George Higgins, president of the association, explained he and his directors asked a one year arrangement instead of a long term agreement because of their inexperience. The National league granted them leave to renew the agreement after a year.

The outstanding features of the new agreement are a $4,000 draft clause and a change in the minor league's reserve list to include only 18 men with two men on a negotiation list. Heretofore the minors were permitted only the reserve list with 20 men. Higgins pointed out that minor league clubs are unable to compete with the major league in scouting and signing new players. Under the negotiation list clause, the minors now will be able to conduct negotiations with two amateurs without interference from the National league.

Curb Draft Powers.

National league teams now can draft any player from the minors for an established price of $4,000, but here again the National league moved to protect the minors by inserting an alternating clause, which specifies that, for instance, if a player is drawn from a club in 1941, no other player can be taken from the team until 1943.

Higgins, who was accompanied by H. W. Peterson of St. Paul and Lyle Wright of Omaha, said a czar for hockey also was discussed at the meeting. The minors had proposed a czar or commissioner some time ago. Calder and McLaughlin agreed with the association representatives that there was need for one central head to decide disputes between leagues, and it was suggested that if a suitable man cannot be found, the leagues elect a committee to act as a court of final appeal.

Kansas City Gets Gottselig.

At the conclusion of the meeting, William Tobin, general manager of the Blackhawks announced the Hawks had completed a working agreement with the Kansas City club of the American association, thru which Kansas City becomes a Blackhawk farm for one year.

Johnny Gottselig, veteran Blackhawk forward, was sent to Kansas City to become general manager of the farm. If the arrangement works out, Tobin said, the agreement will be renewed for a longer term.

ZALE CAPTURES 100-MILE TITLE IN MIDGET RACES

Wally Zale of Chicago won the 100 lap midseason championship in the national indoor midget auto races in the International amphitheater last night. Zale started from the pole position and led all the way, winning in 16:52.

Bob Muhlke of Kenilworth was second, Harry Lewis of Chicago third, Tony Willman of Milwaukee fourth and Bert Knight of Chicago fifth. The race was stopped early when collisions sent cars spilling over the track, but it was resumed with the drivers restarting in the positions they held when given the red flag.

Zale also set a new track record for 15 laps, winning one of the elimination heats.

SCHWABENS TAKE CLASS A HONORS IN INDOOR SOCCER

The Schwabens captured the seven-a-side Class A soccer title yesterday in the 13th Regiment armory, when they defeated the Center Soccer club, 5 goals to 1. The Swedish-Americans won the Class B title, defeating the Vikings, 2 to 0. It was the first indoor seven-a-side tournament held in Chicago and attracted 47 teams, the play consuming more than 12 hours.

The Center team, which lost to the Schwabens in the finals, was composed of German refugees.

In the junior division finals, the German-Americans and Workers played a scoreless tie after two extra periods.

LAKE VIEW BEATS SACHAR, 54 TO 36, FOR 3D IN ROW

Lake View defeated Sachar, 54 to 36, yesterday in the Boy's Brotherhood Republic gymnasium for its third consecutive victory in the B'nai B'rith Lodge division basketball league.

Lawndale, defending champion, also scored its third victory this season, and extended its winning streak to 13 by trimming Salomon, 52 to 25.

In other league encounters, Albany Park turned back North Shore, 39 to 18; South Side trimmed Logan Square, 55 to 19, and Garfield Park routed Austin, 64 to 18.

Niblack Thorne Wins in Glen View Trap Shoot

Niblack Thorne won the trap shoot event with a score of 97 at the Glen View club yesterday. The protection shoot was won by Paul Clovis and Jim Clovis with combined scores of 94. Glen Smith won the doubles with 43. R. C. Wieboldt won the skeet trophy with 49.

HIALEAH PARK ODDS & JOCKEYS

FIRST RACE—Two year olds, maidens, 3 furlongs:

Horse.	P.P.	Wt.	Jockey.	Odds.
Sampler	10	118	J. Wagner	15-1
Lustrous	7	118	D. Meade	15-1
Blossom Lane	15	118	J. Harrell	15-1
Fate	4	118	S. Young	20-1
Jacobelle	6	118	I. Hanford	20-1
Manella	9	118	A. Robert'n	20-1
Portable	12	118	I. Anderson	20-1
Sallymar	13	118	A. Schmidl	20-1
Miss Q	16	113	H. Lemm'ns	20-1
Daisy	18	118	F. Kenney	20-1
True Heart	5	118	J. Gilbert	3-1
Tripod	2	118	W. D. Wright	8-1
Fade	3	118	E. Arcaro	4-1
Bolute	17	118	R. L. Vedder	6-1
Brown Dancer	1	118	J. Harrell	10-1
Bonnie Golos	11	118	R. Wholley	8-1
Tower Maid	14	118	G. Seabo	10-1
Rations	8	118	P. Roberts	12-1

SECOND RACE—Claiming, 3 year olds, 7 furlongs:

Horse.	P.P.	Wt.	Jockey.	Odds.
Connoisseur	5	114	D. Hamer	10-1
Sylvan Dell	15	109	W. Garner	15-1
Bit o' Green	9	104	T. Bates	15-1
I'm the Guy	2	109	E. Kaufm'n	15-1
Gypsy Monarch	3	114	W. Yarb'ry	15-1
Wallace E	4	109	B. Cr'shank	15-1
Babs	1	104	C. Knisley	20-1
Nancy V	16	104	W. Borton	20-1
Stop Loss	6	104	C. McCre'ry	20-1
Arabesque	13	112	I. Anderson	5-1
Our Florence	8	104	C. McCreary	3-1
Lewistown	11	114	E. Arcaro	5-1
Battle Won	10	109	R. Sisto	6-1
Rest Awhile	7	109	W. Emery	8-1
Rusty Gold	12	107	W. Eads	8-1
Mexicana	14	114	D. Meade	12-1

THIRD RACE—Claiming, 3 year olds, maidens, 6½ furlongs:

Horse.	P.P.	Wt.	Jockey.	Odds.
Hasty Penny	7	118	H. Allgair	15-1
Royal Master	4	118	R. Howell	20-1
New Book	5	118	No boy	20-1
Alpolly	11	113	S. Young	20-1
Unimond	13	108	D. Prater	20-1
Villa Platte	2	118	G. Seabo	20-1
Darby Dix	10	118	T. Atkins'n	30-1
Blushing Bride	12	110	G. Hearsey	30-1
Darby Dita	15	108	W. Borton	30-1
Embrace	16	108	C. McCre'ry	30-1
Docket	1	122	D. Meade	7-5
Burning Embers	6	113	F. A. Smith	8-1
Ceepeetee	8	118	W. Garner	6-1
Grandeur	9	122	J. Stout	10-1
Foxworth	3	118	J. Harrell	6-1
Easter Rabbit	14	122	E. Arcaro	10-1

FOURTH RACE—Claiming, 4 year olds and over, 7 furlongs:

Horse.	P.P.	Wt.	Jockey.	Odds.
Latepass	6	115	D. Meade	12-1
Quaroma	14	112	M. Berg	15-1
Clean Swept	8	105	D. Hamer	15-1
Riccadonna	3	111	No boy	20-1
Burnt Bridges	5	110	G. McMul'n	20-1
Copin	16	105	M. Briggs	20-1
Kingoo	2	107	E. Kauf'n	30-1
Out of Fire	7	112	A. Rob'tson	30-1
Sure Touch	11	114	I. Anderson	30-1
Galant Stroke	4	112	C. Knisley	4-1
Jaw Breaker	12	115	I. Anderson	6-1
Mighty Miss	1	111	R. L. Vedder	4-1
Kleig Light	15	112	G. Seabo	8-1
Two Ply	10	114	D. Meade	8-1
Mad Money	9	114	A. Rob'tson	10-1
Maecaro	13	112	P. Roberts	8-1

FIFTH RACE—3 year olds, 7 furlongs:

Horse.	P.P.	Wt.	Jockey.	Odds.
Take Wing	5	102	W. Emery	15-1
Libercaise	6	108	B. Cruish'k	15-1
Homew'd Bound	11	113	J. Rosen	20-1
Bossy Servant	14	104	F. A. Smith	15-1
Djelaina	2	108	F. Kenney	20-1
War Bonnet	13	107	H. Lindb'g	30-1
Crooning Fox	9	108	F. A. Smith	30-1
Fieldfare	10	110	E. Arcaro	30-1
Blue Twink	8	110	R. Howell	4-1
Kansas City	4	113	R. L. Vedder	2-1
Remote Control	1	114	W. Eads	5-2
Fancy Free	7	110	F. Maschek	20-1
Galway	12	104	P. Roberts	12-1
Country	3	116	I. Anderson	10-1

SIXTH RACE—4 year olds and over, 1⅛ miles:

Horse.	P.P.	Wt.	Jockey.	Odds.
Dream Boat	2	115	D. Meade	5-1
Oversight	5	122	R. L. Vedder	4-1
*Snow	1	102	C. McCreary	8-5
Detroit Bull	4	108	W. Eads	12-1
*Gino Rex	6	114	W. Emery	8-5
High Fidelity	3	116	E. LeBlanc	8-5

*Codd entry.

SEVENTH RACE—Claiming, 4 year olds and over, 1⅛ miles:

Horse.	P.P.	Wt.	Jockey.	Odds.
Endymion	2	115	M. Briggs	6-1
Quaker Brass	1	107	D. McAnd's	15-1
White Front	13	99	C. McCre'ry	20-1
Steam Roller	11	112	A. Daniels	20-1
Orchard Run	12	112	W. Yarb'y	20-1
Combahee	4	112	T. Atkins'n	20-1
Fire Finch	7	112	G. McMul'n	20-1
Alca	9	104	E. Robart	30-1
Dulcimer	10	107	E. Arcaro	30-1
Dunfrese	15	107	G. Hearsey	30-1
Prince Derek	8	107	C. Knisley	4-1
Patsy Begone	5	107	D. Meade	5-1
Grand Duke	3	115	W. Emery	4-1
Queen Echo	16	110	R. L. Vedder	6-1
Cornwallis	6	112	C. Mojena	8-1
Druco Syska	14	112	W. Eads	10-1

EIGHTH RACE—Claiming, 4 year olds and over, 1⅛ miles:

Horse.	P.P.	Wt.	Jockey.	Odds.
Brown Queen II.	8	114	I. Anderson	20-1
Just Tourist	7	102	T. Bates	30-1
Outboard	4	105	W. Emery	30-1
Wayriel	2	112	W. Eads	3-1
Dark May	5	115	C. Knisley	4-1
Be Prepared	12	117	F. A. Smith	6-1
Stairs	6	110	E. Kaufman	4-1
Ida Rogers	9	114	W. Yarberry	8-1
Anti Air	10	104	C. McCreary	8-1
Wanna Hygro	3	104	R. L. Barber	10-1
Glad Eye	1	106	R. Sisto	12-1
Wedding Morn	11	114	J. Renick	15-1

Hawks Gain 4-4 Deadlock Against Bruins

[Continued from first sports page.]

Dahlstrom and Hergesheimer laid down a furious barrage on Goalie Brimsek with Bentley getting the goal that tied the score. Dahlstrom and Hergesheimer won assists.

The Bruins broke the 2 to 2 tie in 9:46 of the second period on Cowley's pass to Conacher, and the Bruins resumed the lead. With two minutes to go in the same period Gordon Bruce was put off for tripping, but the Hawks' resultant power play backfired twice. Reardon was thwarted by LoPresti's miracle save on a breakaway dash to the cage, but on another breakaway Jackson and Reardon bore down on top of LoPresti, Jackson scoring in 19:36.

Allen Gets Third Goal.

The third Hawk goal was scored by Allen in 12:34 of the third period on assists by Seibert and Bill Carse. The tying goal was out of a mêlée, but involved calm, lightning action by Hergesheimer who clicked in 18:20. Doug Bentley and Dahlstrom were awarded assists.

Gallagher and Boland Will Attend Irish Alumni Fete

Notre Dame alumni of Chicago will hold their annual meeting tonight in the Knickerbocker hotel. Jim Gallagher, newly elected Cub general manager, and Joe Boland, line coach at Notre Dame, will be present.

TODAY'S SELECTIONS

HIALEAH PARK, MIAMI, FLA.
[Fast].

1—Fade, Jacobelle, Blossom Lane.
2—Rusty Gold, Gypsy Monarch, Rest Awhile.
3—Grandeur, Ceepeetee, Docket.
4—JAWBREAKER, Mighty Miss, Latepass.
5—Remote Control, Kansas City, Crooning Fox.
6—Detroit Bull, Dream Boat, Oversight.
7—Endymion, Cornwallis, Grand Duke.
8—Anti Air, Be Prepared, Stairs.

RANGERS DEFEAT RED WINGS, 2-1, BEFORE 10,256

New York Gets Both Goals in Last Period.

Hockey Standings

NATIONAL LEAGUE.

	W.	L.	T.	Pts.	G.	OG.
Toronto	17	8	2	36	82	53
Detroit	12	9	8	32	67	56
Boston	11	7	9	31	90	67
N. Y. Rangers	10	12	7	27	77	74
CHICAGO	10	11	6	26	61	70
Montreal	10	15	3	23	66	78
N. Y. Americans	6	14	7	19	49	94

LAST NIGHT'S RESULTS.

Chicago, 4; Boston, 4.
New York Rangers, 2; Detroit, 1.
New York Americans, 3; Toronto, 3.

Detroit, Mich., Jan. 19 (AP).—The New York Rangers scored two last period goals tonight to defeat the crippled Detroit Red Wings, 2 to 1, in their first National Hockey league victory on Olympia ice since Feb. 23, 1939.

Phil Watson and Mac Colville counted the Rangers, twice defeated and thrice tied by the Red Wings earlier this season, came from behind to disappoint a crowd of 10,256 who had come to cheer the skidding Detroit team. The Detroit roster was cut to 13 men by injuries. Lineups:

NEW YORK [2].		DETROIT [1].
Kerr	G.	Mowers
Pratt	R. D.	Orlando
Heller	L. D.	Stewart
Watson	C.	Howe
Hextall	R. W.	M. Bruneteau
Hiller	L. W.	Liscombe

SPARES.

New York—M. Colville, N. Colville, L. Patrick, Shibicky, Smith, Pike, MacDonald, M. Patrick, Coulter.
Detroit — Stewart, Motter, Goodfellow, Grosso, Wares, Fisher; E. Bruneteau.

FIRST PERIOD.

Scoring—None.
Penalty—Coulter.

SECOND PERIOD.

Scoring—Motter [Howe and Wares], 6:19.
Penalties—Orlando, Heller, Motter, N. Colville.

THIRD PERIOD.

Scoring—Watson [Heller, Hextall], 2:17; M. Colville [Patrick, N. Colville], 14:14.
Penalties—None.
Referee—Mickey Ion. Linesman—C. B. McVeigh.

AMERICANS TIE LEAFS

New York, Jan. 19 (AP).—Charlie Conacher, booming long drives from the right boards, forced openings thru which three goals were scored tonight and led the New York Americans from a two goal deficit to a 3 to 3 tie with Toronto before 10,871 in a National Hockey league game.

Both teams benefited by the tie. The Leafs pulled a point ahead of the defeated Detroit Red Wings, stretching their first place margin to two games, while the Americans closed to four points the gap that separates them from the sixth place Montreal Canadiens. Lineups:

NEW YORK [3].		TORONTO [3].
Robertson	G.	Broda
Conacher	R. D.	Hamilton
Slobodian	L. D.	McDonald
Armstrong	C.	Taylor
Larson	R. W.	Chisholm
Sorrell	L. W.	Schriner

SPARES.

New York—Egan, Field, Anderson, Carr, Boll, Jackson, Hunt, Benson, Wycherly.
Toronto—Stanowski, Davidson, Kampman, Langelle, Apps, Drillon, N. Metz, Heron.

FIRST PERIOD.

Scoring—None.
Penalty—Boll.

SECOND PERIOD.

Scoring—Schriner, 1:10; Armstrong [Sorrell, Conacher], 6:23; Drillon [McDonald, Apps], 8:45; Chisholm [Taylor, Schriner], 13:53.
Penalty—McDonald.

THIRD PERIOD.

Scoring—Carr [Anderson, Conacher], 7:25; Jackson [Conacher, Anderson], 15.33.
Penalties—Slobodian, Conacher.

OVERTIME.

Scoring—None.
Penalties—None.
Referee—Clancy. Linesman—Stevenson.

Hapac Stars as Bruins Beat Peoria Five, 31-24

Peoria, Ill., Jan. 19 (AP).—The Chicago Bruins of the National Basketball league defeated the Rossetter Motor quintet of Peoria today, 31 to 24. Bill Hapac, former Illinois star, led the Bruins and Harry Combes, also a former Illini, was best for the losers. The Bruins return to league play Wednesday night when they end the first half of the National league schedule against Oshkosh in Chicago.

NEWS OF FINANCE AND COMMERCE

TRUCK AWARD HEADS WEEK'S ARMY ORDERS

Chicago District Total $6,398,964.

The largest order placed with Chicago companies last week by the government under the national defense program was that received by Diamond T Motor Car company. The total for all Chicago area companies was $6,398,964. In addition, $920,000 of expansion by a gear company was approved by the navy.

Diamond T Motor's order was for $3,112,360 of trucks. Foote Brothers Gear and Machine company received the approval for expansion when the navy authorized it to raise its equipment program to $1,940,000, from a previously approved figure of $1,020,000. The company is making gears for other companies which are supplying aviation engines to the navy.

Reports Week's Orders.

The Chicago Association of Commerce reported the following other orders for the week:

Kennedy-Van Suan Manufacturing and Engineering company, wheel assemblies, $11,366; Kestler Solder company, solder, $6,704; Litman & Co., subsistence stores, $555; Marshall & Huschart Machinery company, machines, $9,004; McGraw Electric company, Elgin, toasters, $65,570.

Paving Supply and Equipment company, Diesel powered tractors, $8,848; C. F. Pease company, lamp assemblies, $38,869; Quaker Oats company, cereals, $681; Reliance Manufacturing compny, cotton khaki shirts, $182,645; Richardson company, Melrose Park, insulating material, $8,970; Taylor Tubes, Inc., tubes, $53,200.

Gets Construction Award.

Thorp-Rogoff company, construction at Rock Island arsenal, $278,671; United Pressed Products company, molded faceforms, $48,750; United States Gypsum company, metal, $16,416; Wall Chemicals corporation, acetylene, $1,028; Western Felt Works, felt, $156,359; Western Instrument Manufacturing company, screw drivers and amputating saws, $2,900; Wilson & Co., subsistence stores, $5,000; Winer Manufacturing Co., Ind., mackinaw coats, $19,950, and Zapon-Brevolite division of Atlas Powder company, lacquer and enamel, $1,066.

Acme Steel company, steel strapping, $1,270; Agar Manufacturing corporation, strawboard filler, $1,024; American Brake Shoe and Foundry company, American Forge division, forgings, $4,400; Armstrong Brothers Tool company, wrenches, $59,876; G. S. Blakeslee & Co., Cicero, washing machines, $8,055; Buda company, engine parts, $19,611.

Orders Linemen's Belts.

R. H. Buhrke company, linemen's belts, $2,097; Carnegie-Illinois Steel corporation, alloy steel, $26,610; Chicago Medical Book company, books, $9,586; Cromwell Paper company, box liners, $1,570; Cudahy Packing company, sausage, $95,875.

Elcor Inc., dynamotor unit, $17,500; Joseph N. Eisendrath company, horsehide gloves, $149,160; Federal-Huber company, lavatory fittings, $61,395; General Box company, boxes, $13,330; Goodman Manufacturing company, artillery material, $591,500; M. Handelman company, union suits, $8,715; Harris-Hub Bed and Spring company, Cicero, folding beds, $31,380; Earle Hart Woodworking Machinery company, machinery, $5,477; Hodgson Foundry company, bronze rings, $3,360; E. C. Judd Lumber company, lumber, $4,171; Kellogg Switchboard and Supply company, microphones, $493,000.

18,000 Merchants, Buyers Expected at Spring Market

More than 18,000 out of town merchants and buyers are expected in Chicago Jan. 27 to Feb. 15 to attend the annual spring market sponsored by the Chicago Association of Commerce. Leverett S. Lyon, president of the association, said yesterday. Lyon said that 2,200 Chicago manufacturers and distributors, aided by more than 900 persons representing out of town lines, will join in a big campaign to emphasize the advantages of Chicago as a "great central marketing place."

Lack of Unified Policy Blamed for Labor Strife

San Diego, Cal., Jan. 19 (AP).—A "lack of unified policy" on important problems of national defense was blamed today by T. Claude Ryan, airplane manufacturer, for the industrial strife he said endangered the nation's aircraft industry.

Average Daily Closing Prices of 30 Industrial Stocks

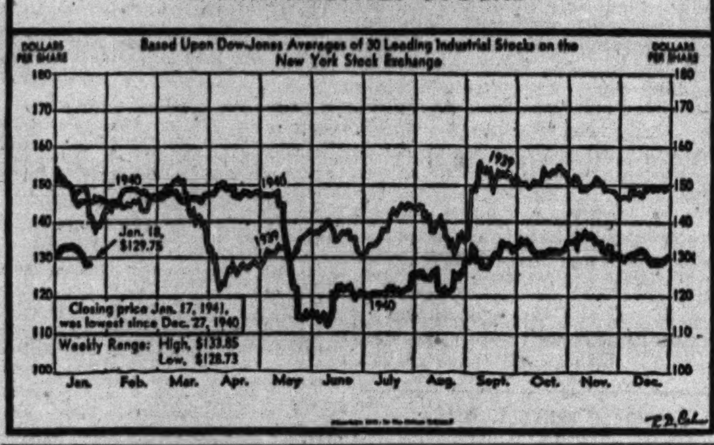

Investors' Guide

Monday, Jan. 20, 1941.

[Copyright: 1941: By The Chicago Tribune.]

BANK LIFE INSURANCE.

Do you have some general information about the savings bank life insurance system in New York state? —T. M.

Answer: Savings banks in New York state were permitted to sell life insurance under a law enacted in 1938. First policies were issued in 1939. The system is similar to that set up in Massachusetts in 1907.

The life insurance contracts are sold by mutual savings banks over the counter. They cannot employ salesmen or collectors. Their insurance business is supervised by the state insurance department and they are required to maintain certain reserves with the state guaranty fund.

Under New York laws, savings banks can issue life insurance policies not exceeding $1,000 each, and annuity contracts providing for annual payments of not more than $200. The maximum life insurance which any one person can buy from the banks is $3,000. The policies can be sold only to New York residents.

Assets of the insurance departments of the savings banks are completely segregated from funds of the savings departments and may be applied only to pay liabilities incurred on the insurance business handled.

Eighteen mutual savings banks in New York state now offer life insurance. More than $11,500,000 of this type of insurance is in force in the state, represented by 14,000 policies.

Dividends [representing refunds of premiums available from savings on underwriting, investments and administrative expenses] are distributed to policyholders in the same manner as those paid on participating policies by regular life insurance companies.

For example, on a savings bank $1,000 straight life insurance policy, issued in 1940 to a person 35 years old for an annual premium of $23.96, the dividend this year would be $2.39 and the cash value of the policy at the end of the first year would be $12.88, according to the New York savings bank life insurance fund.

ROAN ANTELOPE.

Please tell me where Roan Antelope Copper Mines operates?—F. B.

Answer: Roan Antelope Copper Mines, Limited, operates in the Luangwa mining district of Northern Rhodesia, Africa. It is one of the lowest cost copper producers in the world.

DEFENSE ORDERS.

What is the aggregate value of national defense orders on the books of the Bethlehem Steel corporation? —H. C.

Answer: The cumulative total of national defense contracts awarded the company is approximately $1,100,000,000.

Can't Attend Stockholder Meeting? It Will Go to You

New York, Jan. 19 [Special].—Lewis H. Brown, president of Johns-Manville corporation, will announce a series of informal conferences with shareholders of the company thruout the country. Many find it impossible to attend the annual meeting, he said, and he is, accordingly, "taking the meeting to them."

WEEK'S GRAIN PRICES

Grain futures prices on the Chicago Board of Trade last week were:

Wheat.	High.	Low.	Jan. 18.	Jan. 11.
May	$0.87⅜	$0.86½	$0.86⅜	$0.86⅝
July	.82⅜	.81⅜	.81⅝	.82
Sept.	.83	.81⅜	.81⅝	.82¼

Season's range: May, 89½ to 70c; July, 88⅝ to 76⅛c; September, 83⅛ to 78c.

Corn.	High.	Low.	Jan. 18.	Jan. 11.
May	$0.63⅜	$0.61⅝	$0.63⅜	$0.62¼
July	.63⅜	.62¼	.63⅜	.62½
Sept.	.63½	.62¼	.63⅜	.62½

Season's range: May, 66 to 54⅝c; July, 65⅝ to 58c; September, 63½ to 59⅝c.

Oats.	High.	Low.	Jan. 18.	Jan. 11.
May	$0.37¼	$0.36⅜	$0.36⅜	$0.36⅝
July		.33⅛	.32⅝	.33
Sept.	.32⅛	.31⅜	.32⅛	.32

Season's range: May, 38 to 28⅝c; July, 34⅜ to 30½c; September, 32⅜ to 31⅛c.

Soy Beans.	High.	Low.	Jan. 18.	Jan. 11.
May	$1.01	$0.97⅜	$0.99⅜	$0.98¼
July	.98⅜	.95⅜	.96⅜	.96⅜

Season's range: May, $1.05 to 69c; July, $1.04¼ to 85¼c.

ULTILITY LOAN BIDDING PLAN IS PROTESTED

A protest against a proposal to compel competitive bidding in the sale of new securities of public utility holding companies and their subsidiaries in certain cases was submitted to the Securities and Exchange commission yesterday by the Investment Bankers' association. The SEC's public utilities division made the proposal for forced competitive bidding.

"In operation, a compulsory competitive bidding requirement for public utility securities bringing with it a method of distribution which would eliminate the smaller dealers would injure the operation of the capital market," the brief said. "If small dealers are no longer included in selling groups, thousands of small investors, the clients of these dealers, will not have to opportunity to buy high quality investments."

NEW GRAIN BOARD HEAD WOULD END TRADE BARRIERS

Philip R. O'Brien, president elect of the Chicago Board of Trade, asserted yesterday that international trade barriers must be removed at the restoration of world peace to obtain permanent agricultural relief. He will take over the helm of the grain exchange today as its 63d president.

"Before the outbreak of the war," O'Brien said, "European consumers of bread were paying a price for restricted supplies of inferior home grown wheat three times as high as they would have paid for high quality American wheat. This condition could not have existed except that the functions of international grain markets were curtailed by tariffs, quotas, exchange regulations, and other barriers to trade."

Preferences of Newspaper Readers Will Be Discussed

Reading habits and preferences of newspaper readers will be the subject of a talk to be given tomorrow by Fred Dickinson, western manager of the Bureau of Advertising of the American Newspaper Publishers association. Dickinson will speak before the Chicago chapter of the American Marketing association at 6 p. m. at the Sportsman's club, 360 North Michigan avenue.

Int. Harvester Tractor Unit to Vote on Strike

Approximately 1,500 members of the United Farm Equipment Workers union, local 101, employed at the Chicago tractor works of the International Harvester company, 2600 West 31st street, decided yesterday to hold a strike vote Tuesday and Wednesday at union headquarters, 1110 South Oakley boulevard. Negotiations will be held with company officials today, however.

Gerald Fielde, national secretary-treasurer of the union, an affiliate of the Congress of Industrial Organizations, said the question involved in the company-union dispute included recognition of the union as bargaining agent, substitution of hourly rates for piece work, and minimum wages of 75 cents hourly for men and 65 cents for women.

Others to Take Strike Vote.

Fielde said also that strike votes will be taken within a day or so at Harvester plants in Rock Falls, Milwaukee, Rock Island, and the two other plants here. He declared that the only acceptable settlement would be on a nation-wide basis. More than 20,000 workers would be involved if the plants went on strike, not including those already out on strike in the East Moline works of the company, he said.

Yesterday's meeting was held at Sokol hall, 2345 South Kedzie avenue. Representatives of both the independent and C. I. O. unions from the East Moline plant were present, and about $300 was raised for use in the Moline strike. Fielde said C. I. O. and independent union pickets at Moline were parading side by side.

END STEEL STRIKE.

Pittsburgh, Pa., Jan. 19 (AP).—Leaders of the C. I. O. Steel Workers Organizing committee tonight ended a strike in the slab mill of the Carnegie-Illinois Steel corporation's $70,000,000 Irvin works. Philip Murray, chairman of the SWOC, and company officials have scheduled a conference for next Tuesday on the union contract.

STEEL MARKET ENTERS A MORE ORDERLY PHASE

Cleveland, O., Jan. 19 (AP).—The steel market has entered a more orderly phase, with consumers, realizing the impossibility of spot deliveries in the jammed industry, carefully examining their future requirements and placing orders as far ahead as the fourth quarter, the magazine Steel reported today.

"Incoming business is as large or even larger than before, but the situation seems calmer, as both producers and consumers are better adjusted to unusual conditions," the magazine said.

Frank Kearns, Treasurer of Butler Bros., Resigns

Frank J. Kearns, treasurer of Butler Brothers since 1935, has resigned, Frank S. Cunningham, chairman of the board of directors, announced yesterday. Cunningham said it was planned to elect the present controler, J. A. Donaldson, treasurer, at the regular meeting of the board Jan. 28. Donaldson will retain the position of controler.

KNUDSEN CALLS FOR ALL OUT AID FROM INDUSTRY

Seeks Use of Every Existing Machine.

Washington, D. C., Jan. 19 (AP).—William S. Knudsen, director general of the office of production management, appealed today for an "all out performance of American ingenuity, backed by every machine and piece of equipment available," to supply the needs of the defense program.

In a letter to Walter D. Fuller, president of the National Association of Manufacturers, Knudsen urged industry to coöperate in supplying information for a national census of plants and equipment which the association and affiliated organizations comprising the National Industrial council are sponsoring.

Asks 100% Coöperation.

"I am counting, as I am sure you are," Knudsen wrote, "on every manufacturer and machine shop proprietor in the nation—no matter how large or small—considering it a patriotic duty to supply the information requested and I am confident that you will receive 100 per cent coöperation both from the largest and the smallest shops."

The inventory will be taken from Jan. 19 to 25, a period designated by the sponsors as "preparedness thru production week."

Knudsen predicted that thru this census industry would forge "a new and powerful tool in the form of vital information for the defense of the nation."

Questions to Be Asked.

In a statement making public the Knudsen letter, the association said the inventory would answer these questions, among others:

1. How many milling machines, gear cutting machines, lathes, etc., are being used part time or not at all?

2. What is the extent of our total facilities for receiving and shipping goods at manufacturing centers? Our total industrial railroad facilities? Total power generating resources at the plants?

3. How many skilled, semiskilled, and unskilled workers—male and female—does the nation have? How many shifts do they work in what number of plants? How many workers are being taught new skills thru company sponsored training programs?

Rustless Iron and Steel's 3 Month Profit $456,609

Rustless Iron and Steel corporation yesterday reported consolidated net earnings, after provisions for federal income and excess profits taxes were $456,609 for the three months ended Dec. 31, equal to 46 cents a share on the common stock. Earnings for 1940, before provisions for federal income and excess profits taxes, were $2,566,799.04, equal to $2.67 a common share.

JOBS AND PAY ROLLS IN ILLINOIS SHOW BIG UPTURN IN DECEMBER

Large increases in both employment and pay rolls in Illinois during December were reported yesterday by Martin Durkin, director of the Illinois department of labor.

The gains, shown in both manufacturing and nonmanufacturing industries, continued the upward trend recorded for eight consecutive months. The indexes for December, 1940, were 14.5 per cent higher for employment and 21.3 per cent up for pay rolls, compared with the figures for April, 1940, when the current upward trend began.

The average weekly earnings for the 703,461 wage earners covered by the December reports were $28.60. This figure is 95 cents higher than the average for a slightly different group of wage earners for November, and 65 cents higher than the average for October.

AWARD OFFERED FOR PROMOTION OF ARBITRATION

Eugene F. Sitterley, head of Importers Guide, export trade journal, announced yesterday that an award would be presented to the corporation or business association adjudged as having made the most outstanding contribution to the use of arbitration in foreign trade during the year.

The magazine's award, in the form of a plaque, will be made during the spring under the auspices of the American Arbitration association, he said. Sitterley said that this will be the first award of its kind and that it would be made an annual event.

WANT AD INDEX

	Page.	Col.
Apartments—See To Rent		
Arts and Antiques	25	8
Auction Sales	24	1
Automobiles—		
Trailers, Passenger and Utility	25	6
Auto Service, Gasoline, Oils	25	8
Autos, Trucks To Rent	25	6
Credits	25	6
Loans	25	6
Repairing and Accessories	25	8
Tires	25	8
Trucks	25	6
Used Automobiles—For Sale	25	1
Wanted	25	6
Barter and Exchange	25	8
Bicycles and Motorcycles	25	8
Board and Lodging	23	7
Boats, Yachts, Etc.	25	8
Business Opportunities—		
Business Equipment	25	8
Businesses For Sale	25	7
Business Service	25	8
Concessions, Locations and Leases	25	8
Manufacturing	25	8
Partnerships and Investments	25	8
Wanted	25	8
Business Personals	21	7
Business Directory	21	7
Cameras and Optical Goods	21	7
Cemeteries	13	5
Clothing, Furs, Etc.	23	6
Coal, Fuel Oil, Wood	24	1
Collections	21	7
Dancing Schools	24	8
Death Notices	13	5
Dogs, Cats and Pets	23	5
Dressmaking and Millinery Schools	23	4
Employment Agencies—Men	22	8
Employment Agencies—Women	23	2
Employment Agencies—Women	22	1
Financial Service	24	6
Undertakers	13	5
Help Wanted—Men	21	8
Help Wanted—Men	22	1
Help Wanted—Women	22	1
Horses, Harness, and Wagons	24	7
Hotels and Apartment Hotels	23	7
Home Furnishings and Furniture	24	7
Home Furnishings Wanted	24	7
Household Appliances	24	8
Houses—See Real Estate and To Rent		
Instruction	23	5
Jewelry, Old Gold, Etc.	24	8
Legal Notices	24	6
Loans—Personal and Business	24	5
Lost and Found	21	7
Machinery and Equipment	23	5
Mausoleums and Monuments	13	5
Moving, Storage [See Business Dir.]	23	7
Musical and Dramatic	23	5
Musical Instruments	24	7
Office Furniture and Devices	24	5
Personal	21	7
Pianos [See Musical Instruments]	24	8
Radios, Supplies, and Service	24	7
Real Estate—		
Apartment Buildings	24	2
Business Property	24	2
Farm Lands	24	4
For Exchange	24	4
Houses	24	2
Houses Built to Order	24	3
Industrial Property	24	4
Loans, Mortgages	24	4
Resorts	24	4
Suburban	24	3
Vacant	24	3
Wanted	24	4
Scales	24	8
Sewing Machines	24	7
Situations Wanted	23	4
Sporting Goods	21	7
Stocks and Bonds	24	4
Store and Bar Fixtures	24	6
To Rent—		
Apartments	23	7
Apartments and Rooms to Share	23	7
Furnished Apartments	23	8
Furnished Apartments	24	1
Houses [City and Suburban]	23	7
Industrial Property	24	4
Offices and Shops	24	1
Rooms	23	6
Stores	24	1
Travel	21	7
Trade Schools—Men	22	6
Trade Schools—Women	23	3
Typewriters and Supplies	24	8

CASE HISTORY No. 30

How a Housewife Found Trained Household Help

Mrs. H. W. Schwartz, 5143 Greenwood avenue, wanted to hire someone for general housework. The Help Wanted ad she phoned to the Tribune pulled 147 replies from applicants, one of whom she hired.

No matter what kind of help you need, Tribune circulation, over 1,000,000 every day of the week, reaches workers of every kind. Carrying more Help Wanted advertising than all other Chicago newspapers combined, the Tribune is the long established employment market watched by competent workers in Chicago and thruout the Central States.

Phone your want ad as late as 5:30 p. m. and you can begin interviewing applicants when you get to your place of business in the morning. Call SUPerior 0100—Want Ad-Viser.

If you are a telephone subscriber, you may charge your want ads. Expert ad-writers are at your service.

Carry Your Own Checkbook

Carry your own checkbook — (or keep it at your home or office). Then you can write checks — to pay the landlord, the grocer, the gas company, or anyone. You can send money anywhere—in town, out of town—anytime. Just sit down and write a check.

Any amount starts a Checking Account

Any amount starts a regular personal checking account with the Industrial National Bank. You are the one to determine how much you want to keep on deposit — enough to cover checks you propose to draw, or an over plus, or extra balance if you choose.

We invite your Account

We invite your personal checking account (accounts may be subject to more than one authorized signature — husband and wife, for example). You may have a choice of attractive checkbooks with plenty of room on the "Stubs" to keep tab of where your money comes from and where it goes. A statement of your account is rendered every month, and your "Paid" checks are returned with your statement—canceled checks are a recognized receipt to prove that you have paid what you have paid.

The cost of having a checking account at the Industrial National Bank may be relatively small, or there may be no cost at all. We make liberal allowances based on the average balance maintained.

MEMBER Federal Reserve System Federal Deposit Insurance Corporation

Industrial NATIONAL BANK OF CHICAGO

Eighty One (81) West Monroe

FRANKLIN 5700

FORMERLY Personal LOAN & SAVINGS Bank

A million dollar Bank—doing SMALL things BIG

State of Santa Catharina

(UNITED STATES OF BRAZIL)

Twenty-Five Year 8% External Sinking Fund Bonds

Due February 1, 1947

Coupon due August 1, 1938

Pursuant to Decree of the Chief of the Provisional Government of the United States of Brazil, known as Presidential Decree No. 23829 of February 5, 1934 as modified by Decree No. 2085 of March 8, 1940, funds have been deposited with the undersigned, on behalf of the State of Santa Catharina sufficient to make a payment in lawful currency of the United States of America, of 13% of the face amount of the coupon due August 1, 1938 appertaining to the above Bonds amounting to $5.20 for each $40.00 coupon, $2.60 for each $20.00 coupon and $0.52 for each $4.00 coupon.

Pursuant to the terms of said Decree as modified and of said deposit with us, such payment, if accepted by the holders of said Bonds and coupons, must be accepted in full payment of such coupons and of the claims for interest represented thereby.

Holders of said August 1, 1938 coupons may obtain payment of the amounts above mentioned only upon presentation and surrender of their coupons for final cancellation, with appropriate Letter of Transmittal, at the offices of Halsey, Stuart & Co. Inc., 201 South La Salle Street, Chicago or 35 Wall Street, New York.

No present provision has been made for the coupons maturing February 1, 1930 through February 1, 1934. They should be retained for future adjustment.

January 20, 1941.

HALSEY, STUART & CO. INC.
Special Agent.

WHAT STOCKS DID

[During the week ended Jan. 18, 1941.]

NEW YORK STOCKS.

DOW-JONES AVERAGES.

	High.	Low.	Close.	Net chge.
Industrials	133.25	129.54	129.75	—3.74
Railroads	29.57	28.70	29.03	—0.62
Utilities	20.65	20.13	20.27	—0.26
65 stocks	44.82	43.68	43.75	—1.12

TRADING FIGURES.

	Last wk.	Pr. wk.	Yr. ago.
Advances	249	734	357
Declines	725	215	516
Unchanged	131	149	191
Total issues	1,105	1,098	1,064

Sales: Last week, 2,774,440 shares; preceding week, 3,862,570 shares; year ago, 3,377,360 shares.

LOST AND FOUND.

TO FINDERS.

If you have found a cat or dog, a pocketbook, jewelry, or fur, and cannot locate the owner thru the "Lost and Found" advertisments in The Tribune, call and go thru the "Lost and Found" index in the PUBLIC SERVICE OFFICE, 1 S. DEARBORN-STREET.

TO LOSERS.

If you are listed in the telephone directory, you can charge an advertisment of your lost article by telephoning Miss Miller of The Tribune ad taking department, Superior 0100. Your advertisment receives the benefit of free listing in The Tribune Public Service office mentioned above for a period of two months. This service facilitates the recovery of lost articles advertised.

CAT lost—Fri. eve., half grown male, brown and black on back and tail, white face, legs and around neck. Reward. F. W. Webster, 4222 N. Keystone. Pensacola 2053.

DOG lost—Large black and tan Dobermann; male; no license; chain collar; answers to "Baron." Reward. Greenleaf 6819.

DOG lost—Collie pup, 6 mos.; all white, black ears, black and brown muzzle; "Lassie"; child's pet; rew. Dorchester 3712.

DOG lost—Small Toy Boston Bull; screw tail; fem.; aged woman's companion; grieving; liberal reward. Prospect 6928.

DOG lost—Blk. and wht., male, Boston bull; lame rt. hind leg; rew. Greenleaf 3545.

DOG found—Dobermann Pins., male, Sun., Jan.12,vic. Devon-Milw.New.5832 aft. 5 p.m.

DOG lost—Springer Spaniel; black and white; male; vic. Sou. Sh. Sun.; rew. Sou.Sh.6503.

DOG lost—Black Cocker Spaniel, female; 1 year old; so. side; Sun.; reward. Abe. 9118.

HANDBAG lost—Black; containing Seattle R. R. ticket, money, glasses, etc.; name Bess Johnson; $20 reward; return to executive office, Marshall Field & Co. retail.

PURSE lost—Blk., dept. store laque 'washr., State and Madison; 50% rew. Nev. 7659.

PURSE lost—Long black, on No. 53 bus to loop. Glasses. Reward. Lakeview 9669.

RING lost—2 diamonds, white gold; Winona-st. or Broadway car. Rew. Sun. 6325.

WALLET lost—Between 52d and 53d on Ellis Saturday a. m. Reward. Mid. 1130.

PERSONAL.

AN innocent man is wasting away in prison. Information concerning the murder of a police officer on Dec. 9, 1932, in a delicatessen store on the 43d-st. block of Ashland-av., Chicago, Ill., will be amply rewarded. Source of information will be kept confidential. Mrs. V. Majczek, 1530 W. 46th-st., Chicago, Yards 0399, afternoons except Monday and Thursday.

HAVE purchased barber shop at 3155 Van Buren-st.; responsible for my own debts only. Steve Pryll.

BUD: Don't break our hearts like this; come home at once; everything can be straightened out. MOM.

NOT responsible for debts contracted by any one but myself. Clarence Dadis, 4907 South Park way.

HAVE purch. groc. store, 17 S. Austin-blvd., from Geo. Herrick. Resp. for debts contr. by myself only. Chas. H. Keil.

NOT responsible for any debts unless contracted by myself. Leroy C. Bradley, 6618 N. Glenwood-av.

RESP. for debts contracted by myself only. Robert Wich, 850 Armitage-avenue.

ANY relative of John Madigan, 65 yrs., call Metropole Hotel, Vic. 3400.

RESP. for debts contracted by myself only. Phil Casale, 3423 W. Chicago-av.

TRAVEL.

Buses.

FREE PILLOWS.		FREE MEALS.
Los Angeles	$31.50 O. W.	$53.10 R. T.
San Francisco	$32.25 O. W.	$54.10 R. T.
New York	$10.95 O. W.	$17.95 R. T.
Dallas	$12.00 O. W.	$20.40 R. T.
Detroit, $3.00;	St. L., $2.55	—$3.75 R. T.
Miami	$17.95 O. W.	$32.25 R. T.
Jacksonville	$13.80 O. W.	$24.85 R. T.
Atlanta	$ 9.80 O. W.	$17.65 R. T.

All American Bus Lines

514 S. WABASH. WABASH 8300.
6716 Stony Island. DOR. 5710.

LOWEST ROUND TRIP FARES. Decatur, $2.50; St. Louis, $3.75; Detroit, $5; Ft.Wayne,$2.70; Columbus,$6.60; Pitts.,$9. DE LUXE MOTOR STAGES. 215 N. STATE. FRA. 0303.

Automobiles.

BOTH READERS AND ADVERTISERS ARE urged to exercise caution in arranging automobile transportation with other individuals. References should be exchanged and carefully investigated.

CALIFORNIA, SEATTLE, KANSAS CITY — We pay part gas for responsible drivers; drive independently; no caravan; new de luxe cars; special arrangements to take family or friends. Open day or night. Saunders System, 28 W. Lake. Cen. 1077.

FREE TRANSPORTATION to CALIFORNIA for reliable drivers; we pay all CAR EXPENSE, hotel lodging. W. V. Lord, 82 W. Washington. Fra. 9780.

PRIVATE party driving to Los Angeles. New heated Buick. Desires passenger to share exp. Dearborn 1233, call week days.

CALIFORNIA-SEATTLE—PART EXPENSE. No caravan; take family; any route. 228 N. STATE. FRANKLIN 5178.

DRIVING to Miami, Fla. Tues.; take 2; refs. exch.; sh. exp. Greenleaf 3525, Pedersen.

MAN driving '41 Hudson to Florida—Take 3; share expense; refs. exch. Grovehill 1061.

LEAVING for Calif. Jan. 22 or 23, 1941 Car, heater; take 3. Vincennes 4317.

BUSINESS DIRECTORY.

Moving, Storage, Etc.

SAFEWAY VAN LINES. Move SAFEWAY door to door; no crating. 5114 W. Madison. AUSTIN 1612.

MOVE safely everywhere U. S. and Canada. Pad. compartments; no crating. Save 25%. General Movers, Inc. Van Buren 6878.

MAINE TO CALIFORNIA — Low rates. Full or part loads. Bonded. Insured. Union Van Corp., 155 N. Clark Central 1592.

RETURN LOAD BUREAU—Coast to coast; low rates; fully insured. Stewart 6465.

LOW RATES. COAST TO COAST. NATIONAL VAN LINES. Irving 2341.

BONDED-insured moving—All points in U. S. Trans-American, 540 W. 59th. Went. 0700.

WARREN BROS. MOVING CO. Interstate lic. and bonded. 2338 W. Fullerton. Arm. 8416.

Rug Cleaning.

$1.50—9x12 DOM., clean both sides and glaze like new; exp. ren.; all work guar. Call anywhere. A-1 Rug Cleaners. Kildare 8414.

$1.50—9x12 Dom. rugs, cleaned, repaired; furnit. clean. M & H Cleaners. Ked. 1414.

BUSINESS PERSONALS.

FREE marcel daily, Wed. and Fri. evenings. Finger wave daily, Mon., Wed., and Fri. eves. Small charge for hair tinting given daily and Fri. eve. Work done exclusively by expertly supervised students. BEAUTY SCHOOL, 140 N. State, 5th floor.

BEST PUSHUP PERMANENT, $1 complete. Roux tint, $1.25; facial, 35c; scalp treat., 50c; shampoo and set, 20c; senior stu. wk. De Lee, 30 W. Washington, 16th fl. Cen. 8225

GENUINE Oil permanent waves, compl.$1.25 Clairol, Inecto, Rapidol Hair Tints....$1.50 Paris facials, spec., 50c. ADV. STU. WK. Hale School, 162 N. State. Central 5007.

PERM., oil, $1; mchls., $2; cream,$3.45;not a sch. Crystal, 5 S. Wabash,R.419.Dea.1872

$3 STEAM oil permanent, $1. De Mae, 109 N. Dearborn, Dea. 6888. [Not a school.]

PRUDENCE PAYS hospital and doctor bills, anywhere. Ph. HARrison 0527, for proof.

CAMERAS AND OPTICAL GOODS.

CAMERAS, proj., enlrgs., equip.; pay $1 wk. We buy, trde, rnt. Op. Tu.-Th.-Sat. 9; Sun. 5. Bolotin Camera, 729 Roosevelt. Can. 7144.

CAMERAS, photo equipment—2 yrs. to pay. Cash or trade for used equip. General, 2308 Devon. Hol. 6200. Open eves. and Sun.

WANTED—Late model 16 MM. KODASCOPE or BELL & HOWELL PROJECTOR. Must be reasonable. Kedzie 4360.

SPOT CASH FOR YOUR CAMERA. CHICAGO CAMERA CO., 2324 S. Michigan

SPORTING GOODS.

WE buy Used Shotguns; Rifles, Outboard Motors. Highest Prices Paid. MAGES SPORT STORE. 6216 S. Halsted-st. 4019 W. North-av.

INDIV'L will buy shotguns, rifles, binoculars, Hawaiian guitar, or pawn tickets on same. Address D 555, Tribune.

FREE CATALOG—We buy and trade everything. Klein's, 508 S. Halsted-st., Dept. T

COLLECTIONS.

COLLECTIONS—Everywhere; no collection, no charge. United Mercantile Service, Rm. 810, 140 North Dearborn. State 4181.

HELP WANTED—MEN.

Stores and Offices.

DRAPERY SALESMAN or WOMAN—Exp. Wolke & Kotler, 4811 Milwaukee-av.

FURNITURE MAN with retail selling experience to take care of our adjustment dept. State age, exper. and salary expected. Steady. Address M B 164, Tribune.

GROCERY Clerk—Experienced; good pay; steady; 20-30 yrs. Apply at once. STANLEY'S FOOD MART, 2850 Armitage.

GROCERY and FRUIT store—Manager in Jewish store; expd. 2709 Devon-avenue.

MEN—Between ages 21 to 27, interested in advancement and good future in 5c to $1 variety store field to start in stock room as managerial trainees. Must be able to leave town. Apply Neisner Bros., 3243 N. Clark-st., 9 a. m. Mr. Rosenthal.

SHIPPING Clerk—Must be exper. bldg. material and coal; middle aged; excellent opp. Address P Y 303, Tribune.

SHOE salesmen—For out of town stores; must be neat appearing; managerial abil.; gd. opp. for advancement. 137 S. State.

SHOW CARD WRITER—EXPERIENCED. DAYAN'S, 20 S. STATE-ST.

TYPIST—Expd.; young man; must be resident of south side. Call Beverly 0715.

YOUNG man—21 or over; with car; for deliveries. Apply 2312 W. Madison-st.

Executives and Managers.

LAUNDRY SUPT.—Young; expd.; married. Excellent opportunity for capable man. Large centrally located laundry doing volume of finished work. State references and salary. Address L Y 440, Tribune.

MANAGER—For instalment jewelry store. Qualified man can associate immediately. Central states. Address D D 33, Tribune.

FINANCE CO.—Accts. rec., factoring sales executive; perm.; sal. plus bonus; trav. allow. St. age, exp. Address P T 407, Tribune.

Boys.

BOYS, 17-20 yrs.—For temporary full time work; exp. unnecessary. Bring birth certificate. Apply employment manager, 417 S. La Salle before 11 a. m.

OFFICE BOY—About 18 yrs. of age; h. s. grad.; N. S. resident living with parents; A-1 refs. Address P X 206, Tribune.

DELIVERY BOY—Meat market; drive car; apply 1757 E. 79th-st.

BOY WANTED—For fruit store. Driving exp. Jewish pref. 3509 W. 16th.

Farm and Garden Help.

FARM MANAGER—Married, pref. Catholic, for 300 acre fertile farm, Kenosha county. Diversified equally among purebred dairy cows, beef, hogs, and eggs. All modern bldgs. and equipment. Salary and generous profit sharing for right man; perm. connection. Start Mar. 1. State age, exper., references, and salary. Address M B 136, Tribune.

Professions and Trades.

APPRENTICE typewriter mechanic, age 18-20. See foreman, Royal Typewriter Co., 427 W. Randolph-street.

ARC WELDERS, BURNERS, AND STEEL FITTERS. Must be reliable and sober. Steady work. Write fully of past experience, references, age, and salary desired. Also specify if now working. ADDRESS M J 180, TRIBUNE.

AUTO fender men—Must be expd.; bring tools; steady. 1844-46 W. Van Buren-st.

AUTO WRECKERS—Must be able to use torch. Apply 5430 N. Damen-avenue.

Automatic Screw Machine Operators and Setters.

We have positions for several more experienced men. Our employment office will be open till 8 p. m. Tuesday and Wednesday, Jan. 21st and 22d.

THE CHICAGO SCREW CO. 1026 S. HOMAN-AV., CHICAGO, ILL.

Automatic Screw Machine operators, experienced on Brown & Sharpe, Acme, Gridley or Davenport machines; steady work at good wages; some of our men have worked steadily for past 25 years. This is not a rush job opportunity, but an exceptionally good chance for steady workers who have had at least 5 years' experience. Answer, stating past employers. Address M B 331, Tribune.

AUTOMATIC SCREW MACHINE operators. Haber Screw Machine Products Co., 864 W. North-av.

AUTO wreckers and parts men—Exp'd. Must live on So. Side; steady; for wrecking yard. Address G B 62, Tribune.

BENCH MACHINIST and vise work—Must have experience, for close work and scraping; state age and phone number, if any. Address M J 189, Tribune.

BODY and fender man— 2557 Madison.

BODY AND FENDER MAN— 2421 SOUTH PARK-WAY.

BORING Bar hands—G and L horizontals; machinists, all around bench assembly, horizontal mill operators. State age, height, weight, experience, and rate desired. Address O P 110, Tribune.

CUTTER—Men's special order clothes; age 35-45; must draft, grade, try-on, and assist in sales. Top price salary; willing to work in Milwaukee. Address P X 319, Tribune.

DESIGNERS, EXPERIENCED JIG AND FIXTURES. Quality Hardware and Machine Corporation, 5849 RAVENSWOOD-AV.

DIE Designer—A-1; job shop exp.; must be good; real opp. Address M J 600, Tribune.

DIEMAKER—1st class folding paper box, for employment in another large midwest city with high grade mfr. Write giving age, experience, compensation desired. Address M J 599, Tribune.

ART STUDENT—Commercial; nominal salary; excel. opport. for training. Give age and exper. ADDRESS M B 137, TRIBUNE.

BARBER — Experienced. Apply 505 Rush street.

DRAFTSMAN—Recent graduate M. E.; state age, experience and salary required. Address M L 387, Tribune.

DRAFTSMEN—Structural steel shop detailers and checkers. State exp. and salary expected. Chicago. Address M B 575, Tribune.

ELECTRONIC ENGINEER. YOUNG MAN; UNDER 35; AS RESEARCH AND DESIGN ENGINEER; MUST BE GRADUATE E. E. WITH SOME ELECTRONIC AND ACOUSTICAL EXPERIENCE; UNUSUAL OPPORTUNITY TO PROGRESS WITH COMPANY; SMALL SALARY TO START WITH, PROGRESSIVE INCREASES ACCORDING TO ABILITY SHOWN; GIVE AGE, SCHOOL, EXPERIENCE, TELEPHONE NUMBER AND FULL INFORMATION. ADDRESS D B 39, TRIBUNE.

ENGINEER.

Manufacturer with peace time sale over $2,000,000 yearly in need of product design engineer with electrical and mechanical background. Permanent position with good future. Write, giving full particulars. Attention Mr. H. W. Kerber, National Mineral Co., 2638 N. Pulaski-road, Chicago.

ENVELOPE MACHINE ADJUSTER. All around man. Steady work, good pay. Opportunity for advancement. Apply at once. CONTINENTAL ENVELOPE CORP., 429 S. Ashland-boulevard.

ESTIMATOR and layout man for elect. contractor's office in Chgo.; state age, exp. and sal. Address M J 195, Tribune.

Grinders and Seamers.

State full experience. ADDRESS M J 125, TRIBUNE.

GENERAL MACHINISTS; AND MACHINE tool operators on engine and turret lathes, boring and milling machines, precision grinders; bench and floor assemblers. Must be reliable and sober; steady work; write fully of past experience, references, age, and salary desired; also specify if now working. Address M J 200, Tribune.

LAUNDRY HELP wanted—Experience not necessary; white. 4248 Elston-av.

MACHINE tool operators—Engine lathe, turret lathe, Bullard boring mill, horizontal boring mill, internal and external grinder, gear hobbing machine, Fellows gear shaper and milling machine. Address P Y 353, Tribune.

MACHINISTS, ENGINE LATHE OPERATORS—Must have experience, for cutting straight and paper threads; state age and phone number, if any. Address P Y 196, Tribune.

MACHINERY REPAIR MAN.

Experienced on Brown & Sharpe automatics. Steady job. State experience and wages expected. Address M L 391, Tribune.

MACHINE shop work, young man, under 31, some exp. 4541 Ravenswood, 4th floor.

MAINTENANCE machinist—Must have at least 5 yrs'. experience; repairing all classes of machine tools; steady work; state salary required. Address P T 415, Tribune.

MECHANICS—Oldsmobile, Ward Auto Sales, 12259 S. Western-av. Blue Island.

METAL spinner with experience and ability wanted by nation's leading shop. Steady work, highest wages, fine modern plant. Send complete details in letter. Write Milwaukee Metal Spinning Co., 1425 S. 43d-st., Milwaukee, Wisconsin.

METAL and body man with Fisher exp.—Swarthout, 1105 119th-st., Whiting, Ind.

MOLDERS—Brass; expd. on bench, floor, and machine. Apply 9505 Prairie-av.

OFFSET plate maker — Experienced photo composer. Steady or part time. Give full detail of experience in first letter. Address L P 571, Tribune.

OPERATOR—Expd. tape edge. 3918 W. Roosevelt-rd.

PARTS MAN.

Must have General Motors parts exper. Exceptional opportunity for right party. State age, exper., nationality. Address M B 543, Tribune.

PHOTO Engravers—Stripper, printer, router and finisher. Steady employment. Apprentice or journeyman. Give full details. Address G L 391, Tribune.

PRESSER—Middle aged man for out of town work. 624 S. Western. Seeley 0170.

Screw Machine Operators.

Experienced on hand machines; must be able to set up and operate; also have their own tools. Address P X 326, Tribune.

SHOW card apprentice—Age 18-20; small sal. to start; advancement. Eng. 3861.

SLUSH casters—Experienced on machine parts and steel molds; good pay for A1 men. 4661 W. Schubert.

TOOL AND DIE MAKERS. EXPERIENCED ONLY. Quality Hardware and Machine Corporation. 5849 RAVENSWOOD-AVENUE.

HELP WANTED—MEN.

Professions and Trades.

WATCHMAKER AND LIGHT JEWELRY REPAIRING—Good opportunity; references. Address F S 80. Tribune.

WATCHMAKER—For retail store; good salary; steady work. Address P X 66. Tribune.

The Tribune offers special rates to persons who advertise for positions. For information and assistance in writing an advertisment stop at the Want Ad office, Madison and Dearborn-sts., or in the lobby of Tribune Tower.

Pharmacist.

Assistant or Apprentice
pharmacist; expd., aggressive, under 35; salary, $30. Druggists' Guild, Ran. 6060.

R.PH.—Or good assistant for Rexall drug store, s. s. Not over 35 years. Good hours and good salary. Address M B 398. Tribune.

REGISTERED pharmacist—Exp. De Koven Pharmacy 2358 W. Lake. Seeley 9695.

Clubs, Hotels, and Restaurants.

SODA fountain man—Experienced; must have good references [no food served]; good pay. Rosenblum, 7060 Merrill.

CHEF—Expd. man to take complete charge of rest.; 45 seats. Must be neat, good sal. Address M B 139, Tribune.

SODA fountain clerk—Gentile pref. Rasmussen Drug Store. 5657 N. Lincoln-avenue.

SODA fountain man—1st class exper. only; also ice cream man. 3207 W. 63d-st.

Salesmen.

ACCTG. and Tax Service Men [3]—For contact and office work. Sales, bkkpg., or cler. exp. Int. 9-12 ONLY Mon.-Tues. Percentage and draw. 600 S. Michigan, R. 901.

ADVERTISING salesman, 30-35 yrs., neat appearance, to contact banks and savings and loan cos. Must have car; ref. req.; comm. big earnings. 1829 Irving Park.

ADV. salesmen—New trade stimulator for taverns, stores, etc. Good comm. Many repeats. 3714 Irving Park. Juniper 7765.

AUTOMOBILE salesmen [2]—New and used cars. Salary, comm., bonus. These are $250 a month positions. Pleasing working conditions. Mahoney Motors, 1437 Emerald-av., Chicago Heights.

AUTO salesman—Must have used car exp.; good opport. to make money; sal. and com. See Mr. Sulpor, 2828 N. Cicero-av.

BAKER salesman—Bkr. nec.; top com. Faverty. Rm. 404. 192 N. Clark-st.

CARBON AND RIBBON salesman—Etab. territory. Draw. against comm. See Mr. Schramm, after 1 p. m. Monday. Underwood Elliott Fisher Co., 105 W. Adams-st.

CASKET hdwr.—Sgl. man with car to travel; sal. and expenses; gentile; will teach right man. Address P X 401. Tribune.

EXPORT salesman — International corp., wants man for Latin-American countries. Must be good Spanish conversationalist; single; straight salary and expenses. In reply give age, place of birth, lineage, education, complete exper., and salary desired. Address M B 544. Tribune.

FLUORESCENT lighting salesmen—Excellent connection and unusual opportunity to earn big comm. profits. Jan Mackey Co., 30 E. Adams, Rm. 1205. Sta. 8263.

GASOLINE, OIL SALESMEN—FULL, PART TIME. LIB. COMM. 544 ROOSEVELT.

HEATING, ventilating, air cond. equipment—Acquainted with Chicago heatg. contractors, architects, engineers. Give qualif. Drawing acct. Address L G 587. Tribune.

JEWELRY—Outside men, sell natly. adv. watches; top. comm. Halpern, 209 S. State.

Laundry Route Salesman
for well established North Side route. Must have sales ability. Salary and comm. Apply Monday, 2 to 4 p. m. Sheridan Laundry, 5035 N. Kedzie-avenue.

LAUNDRY ROUTE MAN—Exper. only need apply. Agg. sales type. Good chance for advancement for right man. Salary and comm. Logan Laundry, 3319 Fullerton.

LUMBER salesman—Age 28 to 32; contact contractors; expd.; comm. and expenses. ADDRESS P Y 330, TRIBUNE.

PAINTING contractor wants man with paint contracts or R. E. connections; salary and commission. Address M B 157. Tribune.

PHOTO coupon salesman—$3 daily salary plus comm.; experience preferred. Apply 2655 W. Monroe-st., 1st fl.

PRINTING and lithographing salesman—To represent established company in Indianapolis; drawing account and commission. SHIELD PRESS, Indianapolis, Ind.

PRINTING salesman—Controlling some advertising publication or legal printing. Comm. Address P T 508, Tribune.

R. E. MEN—Chicago or out of town; 25% comm. and bonus. Liquidating over 4,000 small farmsteads on beau. Florida Bay as low as $240 each, and terms of $10 down, $5 per month. Address M D 508. Tribune.

REAL est. salesmen—Oppor. for $100 wkly. comm.; furnish leads; full co-op. Svoboda, 5125 Cermak-rd. Phone Cicero 5890.

STOKER SALESMAN
Best deal in city for thoroughly experienced stoker salesman with record as a closer and ability to properly size and survey jobs. Unlimited factory co-operation by one of the leading manufacturers, well financed. Drawing account or unusually liberal commission. All replies confidential. Our men know of this ad. Write for interview stating qualifications fully. ADDRESS M K 347. TRIBUNE.

OUR 1941 BUILDING PROGRAM makes it necessary to employ additional men to show homes and property; no experience nec.; we train you and close deals for you; drawing account and large commission. Car helpful. SEE MR. MARTIN, ROOM 425, 111 W. WASHINGTON-ST.

PART TIME SALESMEN. Large publisher will hire several men now employed to call on qualified names. Hours 5:30 to 8:30 p. m. If selected you will be trained thoroughly but only those interested in adding $25 or more in comm. weekly will be considered. See Mr. Eastman, 343 S. Dearborn-st. R. 1616.

A CAREER IN SHOES. Sell sensational shoes, make men look taller! Thousands prospects; $2 pr. comm.; 235 other styles, men, women, children, $2.95 up; amazing values bring repeats; permanent income; bonus; outfit free. Tanners Shoes, Boston, Mass.

2 SOLICITORS WANTED
for special assignment with a responsible mdse. concern. Pleasing personality and good character essential. Salary and comm. to start. Call Employment Department, 2237 W. 39TH-ST.

COLORED MEN.
Excellent opportunity for dealership in Watkins Products; established routes; income starts at once, with comm. and bonus better than average. Apply 8-10 a. m., 430 South Park way.

A PERMANENT POSITION
and good future for man with car who qualifies to sell Kitchen Craft. Positively no canvassing; average earnings $150 and up per mo.; comm., bonus, expense allowance. Write Murray Morison, 4822 Chicago.

SALARIED POSITION.
We will employ 3 men; salary to start and comm., in our mdse. contact dept.; direct sales exp. helpful and be able to manage on $21 weekly until established. Apply 10 to 3. 3036 Linncoln-avenue.

CREW MANAGER.
and 2 assistants with cars for special deal; no merchandise to sell; salary. Apply 10 a. m. to 3 p. m. L. FISH FURNITURE CO., 2658 W. North.

FAMILY GROUP PLAN.
$1 a month insures the whole family. Easy to sell. Lib. comm. You, too, can do it. Room 914, 110 S. Dearborn, Chicago.

MAN WITH CAR.
"Wear Ever" Aluminum Co., will start one man in sales dept.; not canvassing; $50 average weekly comm.; future. Write W. A. Bruce, 221 N. La Salle-st., Chicago.

SALESMEN, jobbers and distributors—With cars or light delivery trucks, to sell new bakery items to restaurants and food shops. Big comm. All terr. open. Apply Grand Baking Co., 2824 W. Armitage-av.

SALESMEN [2]—To work for sales dep't; oppor. to learn heating engineering; exc. future assured conscientious worker; draw acct. and commission. Holland Furnace Co., 3351 Milwaukee-avenue, Chicago.

JR. SALESMEN—Over 18; salary, $60-$70-$80 respectively during 3 mos. training. Food products direct to consumer. 10-12, 2-3. 208 W. Washington, Rm. 615.

MAN—To sell highly personalized liquidation service in Chicago and suburbs. Commission. Call Mr. Hart for appointment. Randolph 8884.

SALESMEN and salesmgr.—Exp.; calling on retail merchants; new premium deal tied up with radio broadcast. Can earn $50 week com. Radio Airlanes Corp. 166 W. Jackson.

EXPERIENCED salesman—With following of haberdashery small dept. stores. Side line, popular price shirts, sport shirts. Com. basis. Waltham Shirt, 138 Fifth, New York City.

SALESMEN—No exp. needed; take orders on easy credit terms 25c weekly or $1.00 month.; good promotional houseware items. Highest comm. paid. Dearborn 7933.

CREW MANAGER and 2 house-to-house men for premium deal. No mdse. to sell; free transp. Salary and comm. 3024 Lincoln-av., a. m. only.

$1-$1.50 ADVANCE commission every sale—Sell air conditioned and oil proof gasoline station shoes; free samples. Moench Shoes, 22 Boston, Mass.

ADJUSTMENT AND COLLECTION MAN—To travel in small country towns; steady work; oppor. to earn $75 week comm. and bonus. G. H. Wise, 173 W. Madison-st.

ALL-American Customers Savings Plan needs 2 men to call on retail merchants. Newest and fastest growing sales system; gd. comm. Address M B 512, Tribune.

MEN [3]—Red hot club magazine deal. Comm. Bonus. Apply room 519, 109 N. Wabash. 8 to 9:30 a. m., Mr. Hunlock.

EARN up to $40 weekly comm. Sell Nylon hosiery direct. Apply REALSILK, Room 1013 North American Bldg.

SALESMEN—Exp. to sell used cars for new car dealer. Good proposition. Sal. and com. State details. Address D 529, Tribune.

SALESMEN—YOU SELL A $5 ARTICLE for only $1. Collect a dollar and keep it. DE HAVEN STUDIO, 5 S. WABASH.

8 LOCAL MEN to work 5 days and one evening weekly with district mgr. Apparel. Adv. comm. 36 S. State, Room 1014.

SALESMEN—To sell new homes on South Side and Northwest Side; prospects furnished; commission basis. Radcliffe 0680.

HELP WANTED—MEN.

Salesmen.

EXCEPTIONAL OPPORTUNITY

I want to give every sales minded man in Chicago district the opportunity of seeing the wonderful electrical product that is financed by the United States government through the E. H. F. A. on the basis that every one can afford to buy. Because of our new sales program, whereby our men receive their entire full commission on all sales, they are able to draw from $100 to $200 per week.

We have changed the lives of hundreds of men and their families from poverty, worires, and despair to happiness, contentment, and independence. One hour of your time may mean the most profitable investment you have made in your lifetime. 22 of our men have been promoted in the last few months to distributorships with remunerations of $10,000 a year and up.

Cut this ad out now, answer all other ads—then at 11 a. m. Monday, call at 510 N. Dearborn. Room 528—no other time. Rogers Park, Evanston, Waukegan applicants favored.

Immediate and Permanent
work for one man each in North Side and South Side stores thru Home Appliance Dept. Appliance experience unnecessary. Thoro training should enable intelligent men to average $25-$30 weekly percentage to start, and increase with experience. Will make appointments, follow leads, and sell on very low, easy terms. Car essential. Apply Personnel Office, 5th floor, 63D NEAR HALSTED, or Personnel Office, 6th flr., LINCOLN NEAR BELMONT, Monday 10 a. m.
WIEBOLDT'S

ARE YOU A STOCK and BOND SALESMAN?
Looking for a good weekly income and rapid advancement? This old established insurance organization has a few openings for this type of man, between the ages of 25 to 45 years, to call on our QUALIFIED LEADS. An income of $50.00 weekly comm. is insured if you follow instructions.
CALL MONDAY BETWEEN 9-12 A. M.
166 W. Jackson-bl., Rm. 803.

Above the Average Salesmen
to interview industrial and other executives in connection with a unique campaign presenting an exclusive news service compiled by unimpeachable authorities costing over $1,000,000 to prepare; 3 $8 sales daily pay you over $125 weekly in comm and bonus. Contacts furnished; apply 9-1, Geo. Rutiman. Room 1816. 58 E. Washington.

DEBIT MEN.
Business conditions make it possible for us to entertain applications for some high class men. Applicant must furnish $200 cash bond and good references. Guaranteed salary and commission. Chance for advancement.
MONUMENTAL LIFE INSURANCE.
6305 S. ASHLAND-AV.
2320 W. LAWRENCE-AV.

ESTABLISHED ROUTES.
We want 4 good men for established food routes that have been paying from $25 to $30 per week comm. Not a gold mine, but by working consistently 8 hrs. each day you can assure yourself of a permanent income with no layoffs. Apply 2220 N. Western-av., or 810 W. 76th-st.

Agents.

RAWLEIGH ROUTE now open. Real opportunity for man who wants permanent, profitable work. Start promptly. Write Rawleigh's, Dept. ILA-128-K, Freeport, Ill.

Miscellaneous.

MAN—Between age 18 and 25, living North, for part time work every day, 11 a. m. to 5 p. m., and Saturday morning to develop organization of boy magazine salesmen; straight salary; must have car. Call Keystone 4350, between 8-12 for appt.

MAN—Between age 18 and 25, living west, for part time work every day, 11 a. m. to 5 p. m., and Saturday morning to develop organization of boy magazine salesmen; straight salary; must have car. Call Columbus 5153 Mon. bet. 8-12 for apptmt.

COLLECTORS 2—With car; ready to leave town immediately; district supervisor leaving for territory to train men who qualify; unlimited opportunities. Comm., bonuses, etc. Rm. 209. 36 W. Van Buren.

COLLECTOR at once—For regular accounts. Must be local man. Permanent work. Experience not necessary. Surety bond required. Rm. 400. 205 W. Wacker-dr.

MAN—To contact merchants; no selling; small salary with bonus; must be high grade, Gentile, temperate, well-recommended. 4430 W. Madison-st., A. M.

ALERT, neat, some sales exp. nec., to comp. crew; make studio contacts; $12. comm. to start. App. 8 a. m., 1575 W. Ogden, R. 7.

NIGHT Man—Porter, who can drive car; steady work for right man. Stallworth Motors, 7400 Stony Island.

If you have not found the kind of position you are looking for, read the Salesmen Wanted Ads. Earnings of salesmen are unlimited and many concerns are looking for inexperienced people whom they can train.

Employment Service.

VOCATIONAL GUIDANCE based on test results. Laboratory of Applied Psychology. Central 7056. Suite 434, 160 N. La Salle.

SALARIED positions have been secured through our letters for many others. $3. B. H. ALLEN, 122 S. Michigan, Room 916.

SALARIED positions. See our ad this column Sunday and Wednesday. R. W. BIXBY, INC.

Employment Agencies.

20 STOCK room boys and men. Steady jobs; A-1 firm ... $65-$110
Young man; learn sales ...
Collectors with cars ... $130+
Finance trainees; 2 yrs. coll. ... $100
Yng. man; learn service machines ... $75
Boys, Learn Printing, $15.

WE NEED 180 MEN
FOR A NEW SHIFT SUCH AS GRINDERS, LATHE HANDS, MILLING MACHINE, SHAPERS, INSPECTORS, TOOL-DIE, GAUGE MAKERS, ETC. IDEAL WORKING CONDITIONS AT TOP WAGES; ANY TOOL EXP. AT ALL WILL QUALIFY.
17 tool and die makers ... 90c-$1.25
12 engine lathe opers ... 95c
7 grinders, external and internal ... $1.00
20 MOLDERS, $1.00 UP.
Bench, floor, iron, brass, and aluminum.
12 automatic screw mach. opers ... $1.35
5 Turret lathe operators ... 90c up
7 milling mach. opers ... 90c
6 polishers and buffers ... 80c-$1.10
Sprayers ... 65c | Cab. makers ... $1.00
Norton grinders, precision ... $1.17
5 Structural Steel Men, 68c.
MARKERS, SHEAR HANDS, INSPECTORS
X-RAY MAN, SMALL SHOCK UNITS ... $50
SHEAR HANDS, BEGINNERS ... $15
Fount. boys ... $20 | Hotel clerks ... $65 rm.
Bread bakers ... $50 | Counter men ... $20
Grill men ... $20 | Cooks ... $35 bd.
Hamburger boys ... $18 | Silver boys ... $13
Kitch. man ... $14 | Porter, young ... $16
Bus boys ... $15 | Houseman ... $55 R.B.
Waiters ... $16 | Dishwashers ... $14
Co-Op, 220 S. State, 6 flr.

ENGRG. DEPT. HEAD.
Chemical mchry., Ch. E. or M. E. ... Hi-salary
TECHL. MEN; openings in design, time study, industrial engrg. and production.
DRAFTSMAN, some exp. in htg.-piping, etc.
BUYER-DIV. MGR., southern born. $3,000+
BUYER-MDSR. Builders' hdwe.-housewares.
BUYER, piece goods-domestics-linens.
SALES, export, Amer. born. Speak Spanish. Locate in So. America. Salary ... $300+
SALES, southerner, indust. exp. ... $250+
SALES, some engr. and farm backgr. $200+
SALES, foods and beverage ... $175
SALES, dairy feeds, under 40 ... $175
SALES, coll. men, some exp., A1 org. ... $175
SALES, auto parts, access. or allied ... Open
SALESMEN, COMML. REFRIG. EMPLOYER, OUR OFC., TODAY.
SMALL LOAN MGR., out of city ... Open
STENOGRAPHER, south ... $110
TRAINEES, coll., hi-type ... $115 + car exp.
TECHL. CORRESPONDENTS [3] ... $115
OFFICE BOYS, H. S. grads. ... $65-$70
Business Men's, 209 S. State.

ENGINEERS.
CHIEF ENGR., sheet metal cabinet exp.; must have creative ability ... $5,000-$6,000
RESEARCH ENGR., grad. M. E. well versed in electronics & physics. $300-$325
Designers, boiler parts, piping ... $225-$250
Designers, heavy machinery ... $225-$250
Bridge designers, R. R.-highway. $225-$250
Steel detailers, shop dwgs. ... $175-$225
Mech. draftsmen, mach. exp. ... $150-$200
RECENT GRADS., mech., elect. ... $125-$140
AMER. ASSOC. OF ENGRS., 8 S. Michigan.

10 TALL FACTORY BOYS ... $14
Yg. lathe hands 60c | Hand screw ... 60c
11 BODY-FENDER MEN ... 80c-$1.00 hr.
ELDERLY MAN, drive bus, part time. Open
10 BOYS, GOOD DRIVERS ... $15-$20
3 AUTO MECHS. AND HELPERS. $18-$40
COLORED AUTO PORTER ... $18
Chrysler mechanic. Gas attendant ... $20
AVAILABLE AGENCY.
343 S. DEARBORN. 2nd floor. Rm. 204.

TALL COL. WASHER-GREASER ... $20
COL. COMB. FLOORMAN. EXP. ... $20
Col. hiker ... $15 | Col. sand. and rub. $15
Col. porter ... $12 | Col. dishwasher ... $12
HOTEL, RESTAURANT JOBS OPEN.
Jackson Employment Agency
19 W. JACKSON-BLVD. On 3rd Floor.

OFFICE and errand boys, 17-20; neat. $55-70
Mail rm. boy, 18-20; exper.; loop ... $16
Genl. office clk., gd. at figures. 20-25. $20
Underwood F.F. Billers [5] 20-30. ex. $80-100
Bkkpr.-Typist; neat, snappy. 20-28. lp. ... $20
Copy-layout man 24-30 adv. exp. 21-26. $25
UNIVERSAL PERSONNEL, 28 E. JACKSON

SALES ofc. proceed., forms and equipt. married, age, 27-38, salary depends.
MARKETING research, maj. in math. ... $100
SALES, speak Spanish, tropics ... $300+
JR. SALES [2], Merchand. exp. ... $130
REDFIELD PERSONNEL, 5 S. Wabash.

2 HOTEL Clerks, over 40, So. Side. $45+R.
Fountain boys ... $18 | Carver & S. O. Cook.
Garage fl. man ... $18 | Wh. Porter, days $15
BUS BOYS, West Side ... $12.50+Tips
NORTH SIDE Empl., 4802 Broadway.

HOTEL housmn. $65 | Lobby porter ... $70
Col. paint stipl. $65 | Home cple. $125 R.B.
Whit. cook., hseman., $70 R. B. Elite, 57 E. Oak-st.

HELP WANTED—MEN.

Employment Agencies.

CHICAGO'S BEST AGENCY.
NO CHARGE FOR REGISTRATION. SUPERVISORY AND TECHNICAL. SEE OR PHONE MR. BAGLEY.
2 FOREMEN, SCREW MACHINES ... $3,100
FOREMAN, TURRET LATHES ... $2,600
2 CHEMISTS—RESINS OR PAINTS. $3,000
CHEMIST, FOOD ANALYSIS ... $2,400
2 Frmn., mach. shop, $3,360.
10 TIME STUDY AND IND. ENG. to $3,600
DESIGNER—HEAVY MACHY. ... $3,000
4 DESIGNERS—LIGHT MACHY. ... $3,000
4 DRAFTSMEN—RADIO ... $2,400
DRAFTSMAN—PLANE ACCES. ... $2,700
CHECKER—ENGINE MFG. ... $3,600
SEVERAL POSITIONS FOR E. E.'S AND M. E.'S; NO EXP. REQUIRED. $1,560
ATTENTION, SALESMEN.
WE TAKE PLEASURE IN ANNOUNCING THAT
MR. C. M. WOOD
IS NOW CHARGE OF OUR SALES AND ADVERTISING DEPT.
3 BEER SALESMEN ... $150-$200
FOOD SALES ... $150+
STEEL SALES ... $150+
DRUG SALES ... $2,500+
FLEET OIL SALES, $3,000.
COFFEE SALES ... Open
DELICATESSEN SALES ... Open
INSURANCE SALES ... Open
SALES TRAINEES ... $90-$150
CLERICAL DEPT.
SHIPPING CLERK, LAMPS ... $1,300
MULTILITH OPERATOR ... $1,500
ELLIOTT FISHER BILLER ... $80
5 STENOGRAPHERS ... $18-$20
Collector with car, $110 +.
STOCK CONTROL CLERK ... $16
STOCK MEN—RADIO OR ELEC EXP. ... $18
PURCHASING DEPT. ASST. ... Open
OFFICE BOYS, $65.
CAS. INS. UNDERWRITERS ... $1,800
INSURANCE ADJUSTER ... $1,500
BEGINNER STENOGRAPHER ... $52
Mail boy ... $14 | Layout artist ... $1,300
FACTORY DEPT.
20 Men, 40c hr.+
AGE 45 TO 60 FOR FACTORY WORK.
10 ASSEMBLERS, 45c.
HUSKY FACTORY HELPERS ... 50c
15 REPAIR MACHINISTS ... 90c-$1.05
ELECTRICIAN—STEADY JOB ... 90c
12 PUNCH PRESS, 40c-60c.
2 INSPECTORS ... 65c-70c
3 BENCH HANDS ... 75c
15 SHOP HELPERS—30-50 yrs. ... $18
Over 400 Openings for
ALL TYPES OF EXPERIENCED SHOP AND FACTORY HELP. THESE ARE STEADY JOBS PAYING TOP WAGES.
75 BOYS, $14-$18
WITH AND WITHOUT EXPERIENCE. For Shops, Factories and trades.
Monarch, 19 W. Jackson

2 BUDGET TIRE SALES.
25-35; start, $125 + commission.
MECH. ENGR.—24-26, degree nec. ... $175
2 SALES—30-45; writing mach. exp. $150+
PRODUC CLERK—Some supervis. exp. $110
4 AUDITORS, $150 +.
travel, Merc. Co., public exp. pref.
EXPERIENCED FAN FOLD BILLER ... $90
COMPT. OPER.—Assist bkpr., 18-24 ... $25
5 OFFICE BOYS—17-19; recent grads. ... $65
Jr. Draftsmen, some ex., $75.
PRINTERS EXP. IN ANILINE WORK.
BOY ASST. on vertic. and Kelly ... $16
GERMAN SEAL PRESS oper. ... $30
BOY—LEARN receiving rm. work ... $13
HUSKY boy—Learn offset printing ... $16
EXPERIMENTAL MACHINISTS—$70 WK. [This includes overtime.]
3 BOYS—Mechanically inclined ... 44c
WOOD WORKING HANDS!
Stock sawyers, rip saw cross cut, belt sanders, sticker hands, joiners, planers, shapers.
STEADY JOBS WITH GOOD COMPANY.
4 HUSKY BOYS—SHOP WORK ... 40c
BOYS! BOYS! BOYS!
22 boys—Learn factory shipping rm. electric work, optical trade, radio or woodworking; no exp.; no educational requirements; all parts of city ... 30c-35c
SHEET METAL helpers; some exp. ... 47c
2 MEN, 35-45 YRS., 50c.
German or Swedish descent; no experience.
SEVERAL LATHE HANDS.
No age limit, recent exper. not necessary.
2 DELIVERY BOYS—$15-$18.
4 BOYS—48 HOUR WEEK, $16.
Counter men ... $18 | 6 bus boys ... $12-$15
Grill men ... $18-$20 | Mach. dishwash ... $16
4 fount. men ... $20 up | Food runner ... $12-$15
CADILLAC AGENCY
220 S. STATE. 5TH FL.

AUDITORS! ACCOUNTANTS! BOOKKEEPERS!
TAX ACCNT., C. P. A. or L. L. B. ... $350
C. P. A., Single, Constant Travel ... $200
TRAVEL AUDITOR, Finance, Single ... $175
GENL. AUDITOR, Mfg. and Branches. $350
RETAIL CONTROLLER ... $7,500
CHIEF COST ACCNT., Maj. Mfg. Ex. $8,000
FOREIGN AUDITOR, Speak Spanish $4,200
ACCOUNTANT, Administrative Engr. ... $250
SENIOR ACCOUNTANTS [5] ... $225-$350
Semi-Sr. Accountants Several ... $175
YG. AUDITOR, Univ. Grad. ... $125
RETAIL CHAIN AUDITOR ... $300
FULL CHGE. BKPR., Gen. Contractor. $130
ASST. TO HD. BOOKKPR., Un. 30 ... $125
ASST. AUDITOR, Know Taxes ... $175
YG. ACCOUNTANT, Univ. Grad., Ohio. $175
COST ACCNT., Confections Exp. ... $200
COST CLERK, South Side ... $150
PAYROLL-Timekpr., know S. S.-Wage Law ... $35
ASSISTANT PERSONNEL DIREC. ... $3,600
ASST. PURCHAS. AGENT, Married ... $175
LABEL DEPT. FOREMAN, Mechl. ... $150
RADIO OPER., Air Line Schling, Sgle. $25
ASST. ADV. MGR., Layout-Art Exp. ... Open
Steno., Tech. Dictation, $125.
STENO.-SECY. To Adv. Mgr., age 20 ... $130
8 STENOS., Beginners, Up ... $70-$100
TRAFFIC DEPT. ASST., age about 40. $30
TIMEKEEPER, Mach. Shop Exp. ... $100
STENO.-BOOKKEEPER ... $100
N. C. R. BOOKKEEPER, Loop ... $95
COLLEGE Men, Married, With Car ... $125
STOCK CLK., Auto Parts Exp. ... $125
5 YOUNG STOCK-Shipping Clks. ... $14-$20
OUTSIDE COLLECT., With Car, Gary. $140
BOY, Chge. Mail Department ... $90
BOYS, Several, A1 Firms ... $14-$16
BOYS, Learn Woodcraft, H. S. Grads. ... $13
GLADER CORPORATION,
110 S. DEARBORN-ST.

ADV. MGR.—Agency contact ... $6,000
ART Director—M. O. retail agency ... $6,000
PROM. Mgr.—Adv. sls.; mfgr. foods. $5,000
ADV. Mgr.—Spec. steel gds. mfgr. ... $4,000
ADV. Mgr.—Publ., books, catalogues. $3,600
ADV. Mgr.—Asst. rad. refgr. mfgr. ... $2,100
ADV. Mgr.—As., bldg. matl., plbg. htg. $2,600
ADV. Mgr.—Asst. prod. copy chem. ... $1,800
PROD. Man—Adv. dept., agency ... $2,100
METHODS Engr.—Mech., elec. parts. $5,000
METHODS Engr.—Time study, costs. $2,600
SUPT.—Mfg. elevating, conveying ... $5,000
FOREMAN—Radio, refrg., elect. ... $3,000
ENGRS. [16]—Designers, draftsmen. $3,000
ENGRS.—Field serv., spec. mchry. ... $2,600
SALESMEN—Chemical, food, fiber ... $2,600
SALESMEN—Paints, drugs, mchry. ... $2,400
SALESMEN—Mchry., cntrctrs., shop ... $3,000
AUDITORS—Internal procedure ... $3,000
AUDITORS—Retail br. hse.; travel ... $2,600
COLLECTION Mgr.—Br. hse.; retail ... $2,700
OFFICE Mgr.—Engr. dept.; est. costs. $2,700
ACCTS.—Furniture, millwork ... $2,600
ACCTS—Br. house; retail publ. ... $2,100
ACCTS.—Jr. mfr.; radios, refrig. ... $25
STENO.-Sec.—Adv. dept.; stencils ... $20 wk.
STENO.-Sec.—Mfr. food products ... $25 wk.
STENO.-Sec. to sls. mgr.; gd. future. $18 wk.
STENO.-Sec.—Supt. mfr. defense eqp. $16 wk.
CLERKS [6]—Pur. sales dept.; typist. Open
THE HONES COMPANY.
14 E. Jackson-blvd. Room 1515.

LINOLEUM SALES—Expd. ... $25
CORRESPOND. serv. and prod. exp. $25 up
STOCK clerk, yard goods exp., 5 days ... $16
Htl. aud. Out. city | Htl. clerk ... $65 R.
Htl. cple. $100 apt. | Col. painter ... $60
Wht. hseman ... $65 | Col. bell boy ... $30 t.
GAS ATTEND., grease, refs. ... $20+
GARAGE, floor, exper., nights ... $22
AUTO MECH., helper, tools ... $20
Col. car wash. $18 | Body fender ... $40
Laborers, husky, over 35, steady ... $20
Boys, H. S. grads., drawing abil. ... $14
Carpenter, display fixtures ... $30 wk.
SPOT WELDERS, steady, N. W. ... $45
Machinist ... $1 hr. | Lathe mill ... 85c+
Fount., loop ... $20+ | Grill, N. S. ... $18+
Autom. screw. $1.25 | Weld., acet. ... 70c
Delivery, wht. ... $15 | Factory boys ... $16
Hand screw ... 70c | Boy, loop rest. ... $14+
NO. SIDE CONSOLIDATED, 1001 Leland.

TUCKER PERSONNEL
120 So. La Salle-st. Suite 963.
Cost Clk., Steel exp. 2 yrs. ... $200
Lite Steno., hi. type ... 75
Cr. and Col., m. o. exp. ... 150
2 Outside col., car fur. ... 125
COST ACCT., STL. EXP. NEC. $5,000-6,000
Off. Boys, 18-20 ... $70
Men, outside sales, 30-40 ... $150-$175
CEntral 3663.

4 AUTO MECHANIC HELPERS ... $18-$20
2 FENDER MEN, bump out dents ... Open
BOY OWN BICYCLE, 40 hr. wk. $12.60+
7 DRIVERS—HI-CLASS GARAGES.
3 AUTO Painter Helpers, sand, rub ... $19
GARAGE MAN, wash, drive, grease ... $25
2 BODY-FENDER HELPERS ... OPEN
STOCK Rm., age 20-22; 45 hrs. wk. $16.50
2 COL. Nite Men, garage exp. ... $15 up
GEN. AUTOMOTIVE, 37 W. Jackson R. 49.

HOSP. orderly. $55. r. b. | Lathe ... 85c+
Cafet. chef ... $40 | Punch press ... Open
Bartender $65, r. b. | Office boys ... $15
Nite orderly. $60, b. | Draftsman ... $40
Hsp. 3d ck. $50, r. b. | Hd. scr. mach. ... Open
Eldly. elev. $40, b. | Fireman ... $40-50. r. b.
MR. WHELAN ENGINEERS
$90. r. b. $70. r. b. $65. r. b. $90. b. $75. b.
MORRELL AGENCY. 306 W. MADISON.

BIGELOW PERSONNEL, 14 E. JACKSON.
SENIOR understudy, 30-32 yrs. ... $130-$200
ASST. BUYER, chain store exp. $125-$175
4 TECHNICAL CORRESPS., 24-26 yrs. $115
SHIP. CLK., clerical detail exp. $110-$125
ASST. BUYER, drap'y exp., some univ. ... $110
ADVERT. LAYOUT EXP., 25-28 yrs. ... $110
OFFICE BOYS, 4 YEAR HIGH SCHL. ... $70

FOOD and Bev. Concession, Country Club. Cafeteria Mgr., Hotel Clerks ... $60-$90
Drill Press ... 50c-65c | Hand Screw ... 65c
Second Cook ... $85 | Stock Room ... $18
Bus Boys ... $16 | Waiters, no exp. $18 tips
SHAY, 1009 N. STATE [AT OAK-ST.].

CELESTER M. HORTON, 310 S. Michigan. Sales. 25-35. contact retail. foods ... $155+

HELP WANTED—MEN.

Employment Agencies.

CHIEF ENGR., $6,500.
HOUSEHOLD APPLIANCE. EXP.
Production Man, $2,400.
PLANT SUPT., woodworking exp. ... Open
3 TIME STUDY MEN, oppor. ... $200-$300
FOREMAN, punch press ... $200
FOREMAN, stock room parts ... $175
DRAFTSMEN DETAILERS ... $150-$250
MECH. ENGRS., draft., conveyors ... $300
ELECT. ENGR., graduate trainee ... $225
YOUNG MECHANICAL ENGINEERS. $175
MAN, truck leasing exp., Dallas ... $250+
MEDICAL DETAILERS, Florida ... $250+
7 MKT. RESEARCH, marr., 26-34 ... $150+
SALES ENGINEER, Oil Co. ... $175+
Sales drugs. Sales foods ... $175+
STENOGRAPHERS, $25.
CREDIT INVESTIGATOR, married ... $150
UNDERWRITERS, auto ins. ... $150
SEMI-SR. ACCOUNTANTS, pub. ... $150
JR. ACCOUNTANT, public exp. ... $110
STENO.-CLERK, age 21-23, oppor. ... $90
BOYS, hi-sch. grads., offices, 17-18 ... $60
RADIO WIRERS, 45c.
SHOP BOYS, tech., H. S., learn ... $16
BENCH HANDS, some layout ... 65c
SHIPPING CLERK, mercantile exp. ... $20
ELECT. MAINTENANCE, foundry exp. $45
BENCH MACHINISTS, South side ... 87c
JR. PATTERMAKERS, future ... 70c
BOYS, some machine shop exp. ... 42c
Boys, stock ... $16 | Armature wind. ... 80c
Milling mach. ... $1 | Ext. grinders ... 90c
Turret lathe ... 90c | Gas attendant ... $18
Auto mechanic. $30 | Jr. machinists ... 50c
Pin ball rep. ... $20 | Machinists ... $1
Jr. diemakers ... 75c | Pol.-buffers ... 60c
See Wilson's Best Jobs!!!
PRESSMAN—Kelly No. 2 and B.; oppor. $50
PRESSMAN—Harris offset, 17x22 ... $50
PRESSMAN—Horiz. or vert.; perm. ... $40
PRESSMAN—Cylinder; paper box ... $40
PRODUCTION MAN—Commercial ... $50
COMPOSITOR—Lockup; job shop ... $35
ASST. FOREMAN—Compositor; age 30. $30
2/3 COMPOSITOR—Young; publishing. $25
2/3 LINOTYPE OPER.—Set Russian ... $25
PORTRAIT ARTIST—Air brush ... $35
PRINTER—All around man; oppor. ... $25
SILK SCREEN Squeege oper. ... $20
ARTIST—Lettering; young; future ... $20
FEEDER—Thompson Die Cut ... $20
GORDON FEEDERS—Learn automatic. $20
BOY—With motorcycle; learn ... $16
MULTILITH OPER.—Platemaker ... $25
Bindery man ... $35 | Apprentices ... $12
Multicolor ... $25 | Paper cutter ... $20
N. C. R. Hotel Clerk, $110.
NITE TRANSCRIPT MAN, $100.
HOTEL MAINTENANCE MAN, $90.
DESK CLERK; NO. EXP., $50, RM.
AMBULANCE HELPER—Steady. $17. Rm.
Produce clerk ... $20 | S. O. cook ... $22
Grocery clerk ... $20 | Grill men ... $21.50
Bus boys ... $18 | Learn soda ... $15
Dishwashers ... $15 | Silver boy ... $14
Hamburger ... $18 | Soda fountain ... $22
TRIANGLE - MAJESTIC
25 EAST JACKSON, 13th FL.

IMMEDIATE OPENINGS
with reliable manufacturers. Permanent.
WORKS MANAGER, Heavy Metal. $6-$7,500
PLANT ENGINEER-Maintenance ... $5,000
TOOL ROOM FOREMAN ... $5,000
CHIEF TOOL DESIGNER ... $5,000
CHIEF INSPECTOR ... $4-$5,000
GENL. FOREMAN, Mach. Shop ... $3-$4,000
FOREMAN ASSEMBLY ... $3-$4,000
DESIGNERS, Jig & Fixtures ... $3,600
3 Mechanical-Electrical Design ... $3,600
3 INDUS. ENGRS., Heavy Manuf. ... $3,600
10 FOREMEN, Precision Assembly ... $3,000
2 Foremen, Train Mach. Shop Appr. $3,000
10 Time Study, Coll. Grads. ... $1,800-$3,000
15 INSPECTORS, Precision ... $2-$3,000
General Mgr., $15-$20,000.
Construct.-executive, capable taking complete charge of organization handling heavy and large projects.
AUDITOR, exp. Industrial Discount ... $150
Yng. Man, exp. Textile Processing ... $135
Collector-Retail exp.; Car Furnished ... $130
FANFOLD BILLER ... $108
BOOKKEEPER—FULL CHARGE ... $108
10 LATHE HANDS, 50c-85c.
ELECTRICAL MAINT., Cranes, Hoists. 75c
Mill. Mach., Shapers, Drill Press ... 65-85c
POLISHER-BUFFERS, some exper. ... 40c-50c
SHEET METAL MAN, inside ... 60c
FACTORY BOYS, 30c-35c
Squeegee Ops. ... 55c | External Grinder ... 75c
Shipping Clerk. $20 | Hand Screw ... 85c
Elec. Assmbl. 40-50c | Floor Assemblers. 85c
Radial Drill ... 75c | Die Makers ... $1.10
Hotel Clerk—N. C. R., $110.
RESTAURANT FLOORMAN, age 22-30. $30
Hamgr. men ... $21+ | Waiters ... Scale
Fountn. man. $22.50 | Bartender ... $25
Grill man ... $20 | Fireman ... $50. R.B.
Counter man. $18 up | Dishwashers ... $17. M.
Liquor Clerk ... $25 | 10 Bus Boys ... $14
MECHANIC-BODY-FENDER, $40.
1st Cake Baker. $40 | 3d Baker ... $22
Grocery Clerk ... $18 | Delivery Boy ... $15
Gas Att.-Mgr. ... $25 | Driver, Lrn. Trd. ... 30c
Truck Mechanic. $30 | Baker's Helper ... $18
WABASH AGENCY
9TH FLOOR. 202 S. STATE-ST.

Research Chem. Engr. for
Tech. Digests—Rd. Ger.; 30; A-1 Co. ... $200
Asphalt Research—Chm. Deg.; 28-35 ... 350
Prod. Engr.—M. E. or C. E.; und. 35 ... 250
Time-Mot. Man—Mar.; Prot.; 28-35 ... 250
Engr. [M.E.]—Ast. Spt.; m. e.; un. 35 ... 250
Conveyor Drftsmn.—Gd. background ... 225
Sales to Indust.—M. E. or E. E. ... 175
Time Study—Hvy. mach.; mar.; 30 yr. ... 175
Oil Sales—Native New York; 26-32 ... 175
Sales Engr.—M. E. degr.; 25-28 ... 150
Sales, Oils—Serv. sta. exp.; under 30 ... 125
Jr. Engr.—M. E.-E. E.; sales type ... 125
SHADER—GD. PAINT MAN ... OPEN.
Prod Man—Married; Prot.; und. 30 ... 130
Chem. Engr.—Sales type; tall; 23-27 ... 125
Elec. Engr.—Hi type; 25-30 ... 110
Sls.—Exp. pw trns.; V-belt d.; 35-45; gd. sal.
Retail Cred. Manager, $4,000.
Accountant—Public exp.; Loop ... 150
2 Rate Clerks—N. W. and S. S. ... 125
Coll. Corresp.—Law bkgrd.; N. W.; Gentile
Lawyer—Claim adj.; 26-40; Gentile ... 125
Small Loan Man—Mar.; 30; Lp. ... open
STENOS.!! STENOS.!!
Bkpr.—R.E. or bk. ex.; 25-40 yrs.; n. Lp. 110
E. F. Bkpr.—Accts. rec.; 30; S. W. 100
Add. Mch. Opr.—Train for teller; Lp. 90
TYPISTS!! TYPISTS!!
Office Boy—Clean cut; 18-19; S. W. ... 70
F. C. Bkkpr.—Univ.; 26-30; Loop ... open
Finance Man—Tall; 24-29; A-1 oppty. 100
2 Und. F. F. Billers—21-40; S. W. ... 85
Office Boys!! Office Boys!!
Order Filler—Catalogue exp.; 22; Loop 70
Boy—Husky; gd. oppty.; 18-19; N. S. ... 65
COLLN. MGR.—RETAIL; S. W. ... $250
MOLENE PERSONNEL
RM. 1230. 105 W. ADAMS.

Jr. Mechanical Engineers.
UNIV. GRADS. NO EXP. NEC. ... $150-$175
FACTORY SUPT. ELECTRICAL EXP. ... $275
SHIPPING ROOM STOCK CHECKER, age 22 to 28, Mfg. Co exp., perm. $25-$30 wk.
TYPIST clerk, assist mgr., small co. ... $110
FREIGHT rate clerk, private co. ... $150
HIGH SCHOOL grads. to start as office boys, insurance co.'s and banks ... $60-$65
STENO-TYPIST just out of school to train as priv. secy's. Salary open.
OFFICE BOY, mail clerk age 18, live Southwest, advancement ... $65
Punch Press Foreman, $35.
25 BOYS, NO EXP.
TRAIN FOR FACTORY WORK, AGE 17-18.
STRUCT. STEEL FITTERS-MARKERS.
POWER SHEAR OPERS., little exp. ... 45c
Core makers. | Molders.
Hand screw ... 80c | Milling mach. ... 80c
Foundry grinds. 50c | Piano tuner ... $25
Piano finisher ... $25 | Sprayers ... 50c
Die mkr., mfg. $1.15 | Jr. die maker ... 75c
Die repair ... 90c | Pol.-buffer ... $1
Machine Repr. Mfg. Co., 87c.
Lathe hand ... 75c | Bench lathe ... 55c
Jr. repair mach. 65c | Jr. machinist ... 40c
ELDERLY DIE MAKER, 85c
SHEET METAL MODEL MAKER, 75c
ELEC. INSTRUMENT MAKERS, 70c
Punch press ... 60c | Tool maker ... $1
MANY RESTAURANT - HOTEL JOBS.
PROGRESSIVE
11th FLOOR. 202 S. STATE.

STENO., $125; STENO., $80; OFFICE boys, $60-$75; STOCK boys, hardware exp., $75-$100; CLERK-typist, $110; BOOKKPR., $95; 5 ACCOUNTANTS, 22-30 yrs., U. ed., $125 up; MAIL boy, study accounting, $85; CASHIER-typist, $80; PERSONNEL and O. M., und. 35, U. ed., $150; COST ACCT., furn. exp., $200; SALES, mech., $140. Many other good positions open. OCCUPATIONAL, 310 S. MICHIGAN.

EXECUTIVE Manufacturing Engin'r. $15,000
Factory Manager; A-1; East ... $10,000
Chief Engineer; Mfg. background ... $9,000
4 Exec. Designing Engineers. $4,000-$6,000
Chief Tool Engineer-Designer ... $5,000
Factory Manager; Machy. Mfg. ... $7,500
10 General Shop Foremen; Milwaukee ... $200-$300
12 Mach. Designers; all locations. $200-$350
15 Mechanical Draftsmen ... $125-$200
10 Industrial Engrs; 5 Time Study Engrs.
HARRISON PERSONNEL, 20 W. Jackson.

AUTO MECHS. ... 90c | Laundry engr. ... 65c
Auto greasers ... $20 | Lathe hands ... 95c
Auto washers ... $25 | Bench hands ... 50c
Garage floormn. $23 | Hand screw ... 70c
Frm., axle mech. 85c | Machinist ... $1
Body fender ... 90c | Turret lathe ... 85c
Bus boys ... $12 | Planer hand ... $1.05
Waiter, country. $18 | Auto. screw ... 90c
Second cook ... $27 | Punch press ... 50c
Hotel clerks ... $80 | Radio shop boys ... 50c
BUSCH AGENCY, 184 W. WASHINGTON.

ASST. SUPERINTENDENT.
Metal Prod. Mfg., A-1 ... $250-$300
Production men, time and motion study, mech. engrs., many desirable openings in and out of city ... $175-$350
Senior Accts., to travel ... $250-$350
Jr. Clerks, Office Boys ... $65-$85
CONSOLIDATED, 11th Flr., 209 S. State.

QUICK SERVICE—LOW FEES.
N.C.R. clerk ... $110 | 8 clerks ... $60-$100
Fireman ... $40, r. b. | 2 janitors ... $60-$75, r.
KITCH. HELP, DIN. RM. HELP.
3 cples., up to $100 | Col. bell ... $55
Hsemen ... $65-$80 | Mgr. hskpr. $100, apt.
MODERN HOTEL, 879 N. STATE.

COREMAKERS 90c | Acet. welder ... $1
Sheet mtl. hlpr. 45c | Punch press 50c-70c
Hand screw ... 80c | Col. washer ... $16
Farm hands ... $35 | Gas sta. ... $22
GREAT NORTHERN, 337 W. MADISON.

UNDERWOOD FANFOLD BILLER — Motor truck line, $90. OFFICE BOY—Age 18-20, H. S. grad., Prot. $70. American Railway Bureau, 11 S. La Salle-st., Rm. 1105.

LOBBY PORTER $65 | STM. TABLE ... $20
3 c. w. club, $50. r. b. | BUS BOYS ... $15
Waiter, $10, t. Service 33 N. State, Rm. 705

HELP WANTED—MEN.

Employment Agencies.

O'SHEA
4 MECH. ENGRS.—Age 25-40.
WHO HAVE HAD SOME DESIGNING EXP. CAPABLE OF BECOMING DEP'T HEADS ... $3,000-$4,800
2 INDUST'L ENGRS., office meth. ... $4,200
14 MECH. DRAFTSMEN, piping exp. $2,400
5 MECH. DESIGNERS [boilers] ... $3,000
10 TIME STUDY ENGNRS. ... $2,400-$3,600
ASST. PLANT SUPT. ... $5,000
CHIEF TIME STUDY ENGR. ... $3,600
MACHINE SHOP SUPT. ... $3,600
ELEC. DRAFTSMAN [construction] ... $3,000
15 MECH. DRAFTSMEN ... $2,400
JR. ARCH. ENGINEER ... $1,800
JR. CIVIL ENGINEER ... $1,800
SALESMEN.
2 A1 BEER MEN, city ... $175
2 JUNIORS, car furn., Peoria-Ottumwa, Expenses and $110
ADVERTISING CALENDARS ... $250-$300
INTANGIBLE SPECIALTY, age 25-30. $150
FOOD SPECIALTY, Danville ... $150
A-1 COLLECTOR-TRAVEL.
Nat'l organization ... Expenses and $210
2 COLLECTORS with car, city ... $110
PROD. SCHEDULE CLK., good edu. ... $125
JR. ACCOUNTANT, commercial firm ... $125
JR. ADV. MAN, yng., agency exp. nec. $110
FANFOLD BILLER, day hrs., indust. ... $100
JR. RATE CLERK, beginner, A1 Co. ... $100
STENO., yng., able to use mimeo ... $85
COMPTOMETER OPR., yng., South ... $80
YNG. MAN, interested in traffic ... $75
6 HI. SCHL. GRADS., age 17-20 ... $60-$75
BUTCHER-HOSP., $125, M.
HOTEL CLKS., nites ... $85
BUS BOYS, no exp. ... $14-$16 m.
HAMBURGER MEN, any exp. ... $16-$20
HOTEL CLK.—N. C. R. ... $110
Baker, Htl. $100, m. | Htl. Maint. ... $90, rm.
Countermen ... $20 | Grillmen ... $20
Dishwashers ... $15 | Waiters ... $18. t.
Cooks ... $25 | Houseman ... $65
Printers—See Ray Edwards.
BOYS, learn printing ... $15
YOUNG MEN, stock, shipping ... $15-$18
BOYS, loop messengers ... $12-$14
GAS ATTENDANTS ... $20-$25
Drivers ... $18-$20 | Groc. Clks. ... $18-$25
Baker helper ... $22 | Cake Icer ... $24
ELEC. AND GEN'L MAINT.
Must have foundry exp. ... $45
MOULDERS, bench or squeezer, steel ... $40
SPOT WELDERS, steady work ... 45c up
POLISH and BUF., fair exp. O. K. ... $30-$35
Punch press ... 40c | Tool and Die. $1.35 hr.
PROD. MACH. OPRS. [Metal], lathes, bor. mills, planers, shapers, turr. ... $30-$40
APPRENTICE CAB'T MAKER ... $12-$14
Radio serv. $30-$35 | Pin ball serv. ... $20
Wood mach. 50c-55c | Cab't maker ... 65c
GARAGE JOBS—ALL LOCATIONS.
O'SHEA, 64 E. Jackson

Sup't, Furniture Co., $3,600.
SUPT. ELECTRIC MFG. CO. ... $3,600
5 INDUSTRIAL ENGINEERS ... $3,000
2 TIME STUDY MEN ... $2,400
5 DRAFTSMEN—Mechanical ... $2,400
2 DRAFTSMEN—Structural ... $2,400
2 SALESMEN—Grocery trade ... $150
SR.-SEMI-SR. ACCOUNTANTS ... $200-$300
BKKPR.—Accounts receivable ... $90
STENO.—Lite bookkeeping ... $100
CASHIER-BKKPR.—Insurance ... $125
COST CLERK—South Side ... $85
BOYS—17-19 YRS. OLD ... $65-$75
JUNIOR SALES—To train ... $85
SALES—PRINTING TRADE ... Open
ETAOINSHRDLU Rate clerk ... $100
ETAOINSHRDLU Stock clerk ... $75
Printing Help. See Melleby.
COMPOSITOR—Job pressman ... $25
GORDON Pressman—Steady ... $20-$22
BOY—Errands; LEARN PRINTING ... $12
5 Husky Factory Men, 45c.
2 MAINTENANCE MILLWRIGHTS ... 75c
25 Shop Boys, 35c Up
10 Tech Hi. Grads
ABOVE JOBS WILL TEACH TRADES. TIMEKEEPERS; YG., SOME COLLEGE.
FURNITURE HELP.
ROUNTERS. PACKERS. SAWYERS. BORING MACHINES.
SPRAYERS—SPRAYERS.
Arc Welders. | Turret Lathe.
Lathe Hands. | Radial Drill.
Band Sawyer. | Elect. Maint.
Grinders. | Jr. Machinists.
Punch Press. | Radio Assem.
Bench Hands. | Inspectors.
8 BOYS—GOOD DRIVERS ... $15-$20
SEE MR. McCULLEN.
2 CANDY MAKERS—Foremen ... Top sal.
Hotel Clerk ... $85 | Hotel Clerk ... $50, apt.
Bell boy ... $55, t. | Hosp. prtr. ... $35, r. b. l.
Hosp. ord. $45, r. b. l. | Dishwashers ... $13
Boy, drive car. $12 | Bakery drvrs. ... $18 up
Bus boys ... $14, b. | Fry cook ... $19
Fountain ... $20 | Grill ... $18 up
Rest. porters. $13, b. | Bkry. porters ... $10 up
Bakers ... $23 | Kitchen ... $15
GARAGE—GAS STATION JOBS.
ALL TRADES AGENCY
343 South Dearborn, 4th Flr.

5 INDUSTRIAL SALES 28-40; NATL. ORG.; 3-5 YRS.' EXP.
SELLING MFRS.—ROAD ... $2,000+EXP.
2 sales engrs., 27-35; grad. engrs; exp. selling mfrs.; Chgo. and Milw. ... $225
5 SALES CORRESPONDENTS 25-35; ENGRNG.; EDUC. ... $125-$225
3 JR. SALES ENGRS., 24-30; TRAIN FOR SALES; ENGRING EDUC. $125-$175
Food and drug sales—25-30 to dirs. ... $150
Food sales—27-35; lbr. contracts ... $150
Sales engr. corresp.—Chem. eng. ... $200
SPEC. SALES—30-40; GOOD SPEC. EXP. TO DLRS.; NEBR. and MO. $2,500+EXP.
Sales engr.—Dairies, creameries ... $250
Indus. sales—30-40; southerner ... $250
GRAD. ENGINEERS.
GRAD. ENGINEERS
M. E. OR E. E. A NO. 1 COS. ... $125-$175
SUPT. WDWKG. NOVELTY FURN. OPEN
MECH. DRAFTSMEN ... $150-$225
SERV. ENGR.—CHEM. ENGR. ... OPEN
ACCNTNTS. SEMI-SRS. and JRS. ... $125
Small loan men and trainees ... $110-$150
E. F. Bkpr. ... $100 | Cost clk—18-20 ... $90
Adding mch. ... $90 | Adv. copy; layout.
Ofc. boys—H. S. grads—18-22 ... $60-$85
BOYS—FACTORY—STOCK
INSPECTORS—MOLDERS
DIE SETTER—CORE MAKER
LATHE HAND—PUNCH PRESS
HANDSCREW—SPRAYERS
MACHINISTS—BENCH MACHINIST
WOODWORKING MACH. HAND
AUTO MECHANIC—GAS STATION.
Hotel Clerks, $135-$70.
Asst. htl. mgr. $150 | N. C. R. auditor ... $110
Elev. and swbd. $75 | Chef hotel ... $150 r. b.
Steward—Htl. ... $175 | Storeroom ... $150
Waiters—No exp. $18 | Countermen ... $20
Steamtable ... $25 | Bus boys ... $14
Liquor clks. ... $20 | Soda men ... $18-$25
Hotel Butcher, $125; Grill Boys, $18 mls.
S-H-A-Y, 30 W. Washington

LOOP AGENCY
OFFICE HOURS, 7:30 A. M. TO 7:30 P. M.
SALESMEN.
DAIRY MCHY. AND SUPPLIES. JANITOR SUPPLIES. CHEMICAL AND DISINFECTANTS. JEWELRY, COUNTERMAN.
INDUSTRIAL.
REPAIR MACHINIST, LGE. CO. SHOP MEN, ANY KIND EXP.
Yg. Men—No exp., $17, up.
WOOD SHOP HELP, ANY. EXP. TALL BOY, LEARN SHOP, NO EXP.
SHOP BOYS, 40c.
MACHINERY MAINTENANCE.
FACTORY BOYS, NO. EXP.
ELECTRIC CRANE OPERATOR. OPEN.
WIRER, SOLDERERS, 42C UP.
SPRAYERS, REFRIGERATORS. OPEN.
APP. TOOL GRINDERS ... 45c+
YG. PUNCH PRESS. | SPRAYERS.
PUNCH PRESS OP. | LATHE HANDS.
TOOL-DIE. | MACHINISTS.
GRINDER HDS. | CABINET MAKER.
SHEAR HANDS. | ASSEMBLERS.
SOLDERERS. | FACTORY GUARD.
JR. LATHE HDS. | SHIPPING HP.
Loop Agcy., 28 E. Jackson

CHICAGO'S ONLY STRICTLY INDUSTRIAL AGENCY.
We pay your carfare to interview.
Machinists. | Engine lathe.
Crane oper., fdry. | Hand screw.
Bench lathe. | Gisholt turret.
Jr. machinist. | Jr. tool and die.
Tool and die maker. | Punch press op.
Spot welder. | Aluminum welder.
Greenlee op. | Arc sheet met.
Turret lathe. | Die casters.
Pol. and buffers. | Die setters.
Miling mach. | Boys; no experience.
Precision grinder. | B. & S. auto. set.
Sht. met. L. O. | Silver solder
Floor molder. | Core makers.
Hsky. boy, assemble. | Coppersmiths.
Chippers and grndrs. | Tool rm. mach.
CERTIFIED, 30 N. WELLS.

5 ASSEMBLERS ... 55-60C
5 PUNCH PRESS, SET DIES ... 60C
Drill press ... 60c | Ruf. assembly ... 55c
Assemblers ... 50c | Handy factory ... 50c
Polishers ... 50c | Arc welder ... 75c
Die setter ... 60c | Boys, no exp. ... 40c
Service mchy. ... Open | Cabt. makers ... 60c
Woodworkers ... 55c | Yng. milling mach. 50c
A. 1. machinist 95c | Tool-die, fcty. ... $1.10
Spot welder ... 40c | Die repair ... 95c
Royal, 184 W. Wash. R. 207

TRUCK MECHANIC, Macks ... 70c
GENERAL MOTORS PARTS ... Open
8 BOYS—Good drivers ... $15-$20
4 GARAGE FLOORMEN ... $16-$21
12 Gas attendants, greasers ... $15-$25
10 AUTO MECHANICS and HELPERS.
Chicago Garage Owner's.
343 SOUTH DEARBORN. 4TH FL.

CREDIT MNGR., $3,000.
Med. sales. $200 mo. | Personnel mgr. $2,500
Trav. col. $225 mo. | City col. ... $35
Reg. Burr. bkpr. $65 | Assemblers ... 45c
N. C. R. CLERK, LP., $110.
Hotel clerk ... $50+ | Hosp. hsmen ... $55+
Hosp. D. W. ... $60 | Boys, all wk. ... $60
Bureau, 25 E. Jackson, R. 1608.

CHAIN STORE MEN.
FOR SALES—CAR, EXPENSES AND $110
GEN. FACTORY HELP; MARRIED ... $18
SO. SIDE CONSOLIDATED, 1105 E. 63D.

EXPER. KITCHEN HELP.
Fee only one-third of one week's pay. See Mauer's blackboard, 538 S. Dearborn.

CORBOY-CALVIN, 20 W. JACKSON-BLVD. Sec'y, rapid stenog., univ. educ., legal exp. A-1 oppor., 25-30 years. Loop ... $150

BOYS—Beginner office help ... $60-$75 RELIANCE 33 N. STATE. ROOM 1517.

HELP WANTED—MEN.

Employment Agencies.

TRAVELING AUDITORS, 25-30 ... $1,800
Traveling Auditor, single, 30 ... $2,100
2 WRITERS [technical], 27-35 ... $2,500
Merchandising Supervisers, insp. ... $2,400
Promotion Corr., un. grad., 28-35 ... $3,000
ASST. Office Mgr.-Acct., 25-28 ... $1,200
ELLIOTT FISHER Bkkpr., 21 yrs. ... $1,200
ATTORNEY TO TRAIN, 23-30 ... $1,500
JR. SALES RESEARCH, mar. 26-30 $1,500
COLLEGE MEN, 27-30, Jr. sales ... $1,600
ACCTS., UNIV., EDW, 25-35 ... $2,100
6 OFFICE BOYS, Loop, N. S. ... $800
SALES ENGR., Gas Heating Equip. $2,800
SALES ENGR., Gyps. prod. exp. ... $2,600
INDUST. SALESMAN, Southerner ... $2,400
AIR CONDITION sales, exp. nec. ... $2,100
SALES Specialty, Southern Ill. ... $5,000
SALESMAN, train for Casualty Ins. $1,800
Fertilizer Salesman, to farm trade $3,000
TAX ACCT., 35-45 yrs. ... $2,600
INDUSTRIAL ENGR., Univ. 3038 ... $3,600
INDUST. ENGR., Furniture exp. ... $3,600
INDUST. ENGR., Professional exp. $4,200
INDUST. ENGR., 24-36, Mech. Eng. $1,800
Indust. Engr. to train, young ... $2,100
Plant Supt., Elec. Engr. Grad. ... $3,000
Designers—Conveyers—Lifts ... $2,750
Designers—Structural, Plate, Tanks $2,750
Draftsmen, M. E., Plant Engr., 29 ... $2,400
DESIGNER, Elec. Engr., grad. arch. $3,000
Draftsman, young, Conc. and Brick $1,200
Cost and Production Control [wood] $2,600
YOUNG FOOD CHEMIST [Cheese] $1,500
10 TIME STUDY ENGRS., various ... $1,960
SUPT., Woodworking exp. ... $3,900
Chief Clk. to Heat. Mgr. [radiators] $1,960
ELECTRICIAN, 30-40 yrs. ... $2,100
A. J. McCOY & ASSOC., Inc.,
SUITE 1130 140 S. DEARBORN.

JUNIOR BANK CLERKS, exper. ... $80-$150
TRAINEE small loan-finance ... $100+
BOYS, 17-20, H. S. grads. ... $65-$80
FINANCIAL, 111 W. JACKSON.

TRADE SCHOOLS—MEN.

NATIONAL DEFENSE CALLS for TECHNICAL MEN.
CHICAGO TECH
offers new and enlarged facilities for training men in
Drafting and Designing.
All new work must first be laid out by a draftsman. Drafting is a field of rich opportunity.
Welding.
Welders are key men in many industries. Machinery, ships, tanks, aircraft, steel structures, etc. A good line for "live wires." Ask about FREE LESSON.
How to Read Blue Prints.
Shop men, machinists, assembly men, steel workers, all must know blue prints. Prepare now to deserve promotion and it will come.
Day and Evening Classes.
You can learn here a low cost. New and enlarged shop facilities. 37th year. State licensed and approved. Central location. Write, phone Calumet 8200 or call. Open evenings.
CHICAGO TECH COLLEGE,
216 Tech Bldg., 118 E. 26th [nr. Mich.].

ALLIED SCHOOL
Will prepare you for a job in
MACHINIST TRADE.
TOOL AND DIE MAKING.
Automatic Screw Machines.
FREE EMPLOYMENT SERVICE. Visit ALLIED SHOPS, days or evenings. Write, phone Dept. T for FREE BOOK. "Practical Machine Shop Training."
Allied Screw Machine Co.
School of Mech. Trade Div. 609 W. Lake-st., Chicago. Tel. Hay. 1136.

TELEVISION
RADIO—ELECTRICITY.
To meet the modern requirements of national defense work our Dr. Lee De Forest and U. A. Sanabria have designed a special all-practical training in which you learn entirely by doing actual work. Laboratory open day and night. Hours adapted to suit your work; no charge for technicians training in any one of the communication industries. Apply in person 9 a. m.-9 p. m. AMER. TELEVISION LAB., 433 E. Erie-st.

GOOD POSITIONS NOW.
THE AIRCRAFT INDUSTRY.
If you are an American citizen, 18 to 37 years of age, we can train you in as little as 8 weeks' time for these splendid jobs. Day or night shop training. Learn as you earn. For qualification test call or write at once.
AIRCRAFT METAL FABRICATION. AERONAUTICAL DRAFTING.
American Aircraft Institute,
936-946 W. CHICAGO-AV.

MOTOR TUNE-UP. AUTOMOBILE PRINCIPLES.
WELDING
LAWSON Y.M.C.A.
DRAFTING
LAWSON Y. M. C. A. TRADE SCHOOL. 54 W. CHICAGO-AV. WHITEHALL 6211.

PREPARE for a SECURE FUTURE. Learn a Basic Trade. MACHINISTS. TOOL AND DIE MAKERS. MACHINE OPERATORS. Are needed for War industries today and peacetime industries tomorrow. Reliable, intensive training saves time. Day, Evening, and Saturday classes now forming; new equipment, expert instructors. MECHANICAL INDUSTRIES TECHNICAL INSTITUTE 523 S. Western-av. Visitors Welcome.

Aviation Is Expanding
Opportunities in aviation greater now than ever before. Learn Aeronautical Engineering, Certified Mechanics, Administration, Drafting, Metal Fabrication, Welding, or Radio. Day-eves. Accredited. Free booklet. AERONAUTICAL UNIVERSITY, Curtiss-Wright Bldg., 1338 Michigan-av. Vic. 2733.

APPROVED TRAINING.
ACTUAL SHOP WORK. TOOL AND DIE MAKING—MACHINIST. DRAFTING, DESIGN, DAYS, EVE. REAL EMPLOYMENT SERVICE.
NATIONAL SCHOOL
OF MECHANICAL TRADES, 628 W. LAKE-STREET. MON. 2346.

FREIGHT TRAFFIC MEN IN DEMAND—Truck lines industry, railroads need trained men; over 1,200 firms employ our students and graduates; beginners' class now forming. Visit for free traffic aptitude test. For 18 years the leading traffic school. COLLEGE OF ADVANCED TRAFFIC, 14 E. Jackson-blvd., Dept. S 3, Har. 8649.

WELDING. Reliable men who would like to get into this trade! Prefer to hear from men now employed and mechanically inclined, with fair education willing to train in spare time to become experts in this line. For details write giving age, present occupation. Utilities Eng. Inst., 1314 Belden-av.

W-E-L-D-I-N-G
Machinist—Tool and Die—Screw Machine. Body and Fender—Auto—Diesel. Refrigeration—Air Conditioning—Est. 1902. GREER SHOP. 2030 S. WABASH-AV.

ELECTRICITY-RADIO
"Learn BY DOING." Visit shops MON., WED., or FRI. EVE., 7-9 P. M., or ANY DAY from 9 to 4. Call, write, or phone. COYNE ELECTRICAL SCHOOL. 502 S. Paulina. Phone Seeley 7722.

STEADY WORK—GOOD PAY
for auto mechanics, ignition, body-fender experts. Earn while learning. Days or eves. Call, phone, write Federal Auto School, 2040 Washington-blvd. Haymarket 6015.

FREE BOOKLET Tells how we teach BARBERING in a short Army Course or Regular. Call—Write or Phone. MOLER COLLEGE. 177 N. State-st. CEntral 6393.

TRAINED TRAFFIC MEN IN DEMAND—New Federal laws creating more jobs. New class forming. Write FREIGHT TRAFFIC INSTITUTE, 176 W. Adams. Dept. T43.

BARTENDERS, WAITERS, BUS BOYS. LEARN TO EARN QUICKLY. LOW COST. TERMS. FREE PLACEMENT. Dining Room Serv. School. 1009 N. State.

RESTAURANT management school—Invites you Tues. eve., 7:45, Morrison Hotel. For information call State 4777.

NATIONAL WELDING SCHOOL—We really teach you; free trial lesson. 7432 Racine.

LEARN WATCHMAKING—CATALOG FREE. CHICAGO SCHOOL, 155 N. CLARK.

LEARN WELDING—Free booklet tells all. International Inst., 741 W. 70th. Vin. 6751.

GOV'T JOBS—GET LIST—EVE. CLASSES. Mid-West Coach. Bureau, 37 W. Van Buren.

CLOTHING, FURS, ETC.

JANUARY closeouts of manufacturer's stock fur coats and chubbies; values to $89, Sacrifice for $22. Kasnow Furs, 222 W. Adams, R. 263; Open to 6 and Sunday.

3 FINE American mink coats ... $450 ea. 5 very fine Amer. mink coats ... $675 ea. Fashion Fur Co. 7 W. Madison-st.

400 MEN'S sample suits and overcoats—Direct from manufacturer, $12.75-$14.75 Hirsch-Woods, 214 W. Van Buren-st.

FINE Am. mink coat, bargain, $395; fur coats reduced, Hatties' Hats Millinery. Somers Furs, 162 N. State-st., Rm. 1005.

HIGHEST CASH PAID FOR MEN'S USED clothing, ladies' fur coats. We call. ABBOTT, 4086 Broadway. Lakeview 6820.

3 FINE American mink coats ... $450 ea. 5 very fine Amer. mink coats ... $675 ea. Fashion Fur Co. 7 W. Madison-st.

HIGHEST CASH PAID for men's clothing and shoes. Phone Kedzie 3775.

BETTER cash prices for men's used clothing, shoes, ladies furs. Rockwell 3751.

150 CLOTH coats, chubbies, fur coats $3 up. Abbott, 4086 Broadway, cor. Belle Plaine.

HIGHEST Cash Prices for men's used clothing, ladies' furs Call anywhere. Lin 4686

BUY on credit—Out-of-pawn fur coats, chubbies, $5 up. Uncle Max, 675 N. Clark-st.

HELP WANTED—WOMEN.

Stores and Offices.

BOOKKEEPER ASSISTANT, Typist—Must be familiar with General Motors system or equivalent. Automobile exper. necessary; no others need apply. Good salary. State age, exper. and salary desired. ADDRESS M B 161, TRIBUNE.

BOOKKEEPER—Thoroughly experienced in gen. led., trial balance, subsidiary ledgers and S. S. reports, etc. State experience, age, salary, references; give full details. Address M L 393, Tribune.

BURROUGHS bkpr.-cashier, young; state age, sal., exper. Address M L 381, Tribune.

Collection Correspondent.
now or recently employed in large volume agency or mail order legal dept; to collect mail order accounts on personal folio basis. State qualifications in detail, and salary expected. All replies strictly confidential. ADDRESS M B 234, TRIBUNE.

CORSETIERE—Must be experienced. Wolke & Kotler, 4811 Milwaukee-av.

CORSETIERE—Experienced; South Side pref. Salary pos. Apply 11219 Michigan-avenue.

DRY goods saleslady—Polish speaking. Expd. 5018 Armitage-av., at office.

FILE CLERK—Exper.; state age, exper., nationality, religion, and salary desired. ADDRESS M B 133, TRIBUNE.

GIRL—Expd., to manage Cleaning Store. Steady. Phone Canal 0894.

GIRLS—EXPD. IN CLOSING MAIL AND MEDICAL SAMPLES, 6 FL., 333 W. LAKE

OFFICE work—Part time; state exper., salary expected. Address M B 548, Tribune.

READY to Wear manager for Madison, Wisconsin; dress, coat, and lingerie shop. Interviews, Mr. Henry M. Ross, Sherman-Htl.

SALES correspondent—Expd.; mfr. wants woman over 26, accustomed to dealing with variety, furniture, and genl. stores in small communities; assist sales mgr. and take over direct mail correspond. Follow up and genl sales building work. Good opportunity, and steady job for hard worker. Art Pub., 2509 W. Cermak-rd.

SALESLADY—Full charge hosiery dept.; must be expd. Herst's, 4057 Lincoln-av.

STENOGRAPHER-SECRETARY — Bookkeeping experience. South Side resident preferred. Work on West 65th-street. Not less than 6 years exp. and willing to leave city in summer. Address G B 514, Tribune.

STENO.—Jewish pref., $15; knowledge of bookkeeping. Dearborn 6603.

STENO.—Shorthand or ediphone; 6 mo. exp. and up. Jean Garment Co., 500 S. Throop.

UNDERWOOD Biller—Gen. office work; age, salary. Address P X 423. Tribune.

Professions and Trades.

AIR tuckers and shirrers—Exp. Steady pos. Atlas Pleating Co., 333 S. Market.

BEAUTY operators—Experts, for hi-grade salon; no manicuring; apply aft. or eves.; Lake-street "L" to Swam's, 130 N. Oak Park-avenue, Oak Park.

BEAUTY oper.—Unusual opportunity for expert finger waver. Must manicure. 7129 Yates. South Shore 1848.

BEAUTY operator—Age 20 to 30; must be good perm. waver; steady; no beginners. Northwestern Dept. Store, 2854 Milwaukee.

BEAUTY oper.—All around; must be good f. waver and manic. Pay no object, depends on your ability; stdy. 2505 W. 63d-street.

BEAUTY operator—All around experience. 1314 S. 5th-avenue, Maywood, Ill.

BEAUTY OPER.—A1; have stylist and manicurist; gd. sal.; steady. 4007 Broadway.

BEAUTY operator—Expd.; all around; nr. loop. 51 W. Huron-st. Delaware 2280.

BEAUTY operator—Expd. all around. Steady. Sal. and comm. 3024 Broadway.

BEAUTY operators—2; also finger wavers, to earn as you learn free. 1433 Chicago.

BEAUTY oper.—Must be a good fin. waver and manic.; with foll. pref. 3415 Madison.

BEAUTY culture teacher; Beauty opers.; expd.; 4 years high school. 907 W. 63d-st.

BEAUTY operator—Exper.; all around; for high class trade. Merrimac 1867.

BEAUTY OPERATOR—Expd.; prefer with following; steady. 2912 E. 79th-street.

BEAUTY operators—With downtown Evanston following. Apply 1011½ Davis-st.

BEAUTY operator—Expd. all around, for Thurs., Fri., and Sat. 3736 Broadway.

BEAUTY operator—Experienced; part time. 5134 W. 25th-st., Cicero. App. Tuesday.

BEAUTY oper—Young, attract., exp. Apply a. m. Strader Beaut. Shp., 135 S. La Salle.

BEAUTY Operator—Experienced. Westmoor Beauty Shop, 2131 S. Oak Park-av., Berwyn.

CELLOPHANERS and gluers—For silk lamp shades; experienced only. Essam Lamp Shade Co., 1445 W. Chicago-av.

DESIGNER—For snappy Junior and Misses' $22.50 and $30 per dozen Washable Frocks. Only those with experience will be considered. State age, salary desired and full particulars. Address M B 574, Tribune.

DESIGNER of slack suits and skirts; only exp. need reply. Marvelous opportunity to right party. Address M J 197, Tribune.

FLATLOCK operator on rayon underwear—Experienced; guaranteed good salary. Roseman Garment Co., 307 W. Van Buren.

GIRLS—For light punch press work. Exper. Factory on N. W. side. Hours 2:30 p. m.-11 p. m. Stdy. wk. Address P X 407, Tribune.

HEMSTITCHER for stamped needlework—Experienced preferred. Apply William H. Molter Co., 305 W. Adams-st.

HEMSTITCHERS to work in sewing machine office. 5049 N. Clark-st. Mr. Irving.

INSTRUCTRESS—A1 dress operator to teach class of beginners. Prefer one recently employed. Must have min. of 2 yrs. H. S.; age 30-45 yrs. Excellent position for right party. Give detailed exper., references. Address M K 494, Tribune.

LAMP shade makers—Experienced. STANDARD LAMP, 729 S. WABASH-AV.

LAMP SHADE FORELADY—Exp.; take full chge. shade dept. Address L B 142, Tribune.

LAMP shade makers—Expd. only. Straight salary. Call Superior 5858.

Laundry Seamstresses.
EXPERIENCED ONLY NEED APPLY. Great Western Laundry, 2125 W. Madison.

LAUNDRY wearing apparel press operators—Experienced; also shirt press operators and finishers; steady work; good pay. 759 S. Cicero.

LAUNDRY SEAMSTRESS—Experienced. American Laundry, 925 S. California.

MANICURIST—Must be young, attractive. City Hall Barber Shop, 157 W. Washington.

MILLINER—Retail, expd.; no eves. Apply after 10 a. m. 325 W. Jackson, Rm. 230.

OPERATORS—Expd. on Merrow, zig-zag and flat lock sewing machines for rayon underwear; also for covering machines on bathing trunks and sweaters. Lorenz Garment Co. 1144 Superior-st.

OPERATORS—CHENILLE. Day or night shift; experienced only, to sew bath mats; we guarantee your salary; highest piece work rates. Ben Greenberg & Brother, 2911 S. La Salle, Chicago.

OPERATORS—Experienced white duck coats, sport shirts and pants. 307 W. Van Buren, 4th floor.

OPERATORS—Exp., white; zipper setters and U. S. blind stitch hemmers; cotton dresses; steady. Eaton, Carlson, 1725 North-av.

OPERATORS—Exper. wash dresses. Steady; good pay. 206 S. Market, 5th floor.

OPERATORS—Slacks, blouses, expd. making entire garment. Diane Co., 237 S. Market.

OPERATORS—2 needle; coveralls; piece work; 37½c hr. guar. Viking. 711 Lake.

OPERATORS—Expd. on ladies' blouses. Elkins Mfg. Co., 306 W. Jackson, 4th floor.

OPERATOR—Pink stitch machine; experienced only. Diane Co., 237 S. Market.

OPERATORS—Single needle; exp. on underwear. 230 S. Franklin, 4th floor.

Household Help.

COUPLES — FOR ADVERTISMENTS FOR couples see separate subheading "Couples" immediately following this subclassification

COOK—Wht.; Protestant; must be very capable; prefer one with catering exper.; go nites; Chicago Beach district; give all details. Address P X 214, Tribune.

COOK—White, under 40; small fam.; no heavy clean. Own rm. and bath; refs., $12. Superior 5993.

COOK-Gen. Hswk. — Experienced. Personal ldry. Stay-go. $12-$14. Bittersweet 9831.

COOK—Gen. hswk.; wh.; exp.; own rm.; chldn. No ldry.; no gen. cleang.; $12. Hol. 5838.

COOK—Clean; serve; size 36-38; go; age 28-35. Hyde Park 1305.

DOMESTIC—White; stay; good home; pers. laund. only; no cooking; $8. Briar. 5773.

GEN. HSWK.—Cook, wht., 25-35, adults. No side, no wind., lgt. wash, $10 start. Own r., bth. Give age, exp. Address P T 290, Tribune

GEN. HOUSEWORK—White, plain cooking; no laundry; best references required; $15. Hokin, 1131 E. 45th-st. Oak. 3091.

GEN. HSWK.—Scandinavian or country girl, 20-33; no ldry.; plain cook; 4 adults; rm.; bath; radio; gentile; $10, Midway 6219.

GEN. hswk.—Wh., age 20-40; no ldry, like chldn.; stay $7; Doctor's resid. 5429 Woodlawn. Hyde Park 3774.

GEN. hswk.—Wh.; no laun.; 3 adults, 2 children; own rm., $12; refs. Highland Pk. 36 or write Schumacher, 547 S. St. Johns.

GEN. hswk.—Exp. only, 25-35; ck. serve; 3 adults; $14; opp. pk.; stay. Linc. 1260.

GEN. HSWK.—White; exp.; no cooking, no laundry; 2 children. Stay. $9. Bit. 5891.

GEN. hswk.—Experienced; go nights; no Sun. Pers. laun.; 3 adults; $9. Rogers Pk. 2270.

GEN'L hswk.—Wht., 20-35; 1 child; own rm., ba., radio; $8-$9; ref. Midway 4455.

GEN. hswk.—White; expd.; 20-35; personal ldry.; 1 child; own rm., $10. Shel. 3277.

GEN. hswk.—Girl; 2 chldrn.; no ckg. or hvy. ldry.; stay; $7 wk. Midway 6113.

GENL.—Girl, white, 20-35; no cooking; no hvy. ldry., $8. 593 Hawthorne-pl. Lak. 4778.

GEN. hswk., plain cook—Good home; own rm.-bath, $8. 5430 Harper, 2d. Fai. 5534.

GEN'L hswk girl Wht.; stay; no ldry.; good home; good pay. Dorchester. 5532.

GENL. hswk.—White, in Gentile home, 2 small girls; own rm. Lake View 5963.

GENERAL housework—Exp.; white; stay; no laundry; baby. $10. Hollycourt 4558.

GEN. Hswk.—cooking; 20-35; stay; $10-12. S. P. Press. 6843 Clyde. Hyde Park 6577.

GENL. hswk.—Wht.; exp.; 25-35; pl. ckg.; stay; own rm.; $10. Baer, 1530 Thorndale.

GENL. hswk.—Woman, wht.; stay; own rm.; lt. ldry.; no ckg. VAN BUREN 4261.

HELP WANTED—WOMEN.

Household Help.

GEN. HSWK., cooking—White; 2 adults, 1 child; own rm.; stay. Gd. pay. Will consider only expd., responsible person with excellent refs. Diversey 1195 before 10 a. m.

GENERAL housework—Small family; own room and bath; good home; light washing; must be exp. Bender, Hollycourt 7250.

GIRLS [2]—Children 4½ and 6 yr.; light hswk. Stay. $7-$9; gen. and cooking, $10-$12. Ref. Pleasant home, radio. Lak. 6567.

GIRL—20 to 30 yrs., gen. hswk., plain cooking, no ldry. Small fam. Own rm. and bath. Good pay. Leaf, Rogers Park 6487.

GIRL—Wh., 25-30; second work; no cookg., no ldry.; 2 adults; asst. 1 child, 9 yrs.; stay; good wages; other help. Bitt. 4574.

GIRL—White; 18-30; gen. hswk.; good home. small family; stay; $7. Belmont 6319.

GIRL—Genl. hswk.; no ckg., no laundry; stay, $7-$8. 6240 N. Francisco, Hol. 3593.

GIRL—Wht. or col.; lgt. hswk.; care of child 3, go or stay. 4705 N. Troy, 2d floor.

GIRL—White; gen. hswk.; no cook; pers. wash.; own rm.; like child. Hyde Pk. 8149.

GIRL—General cleaning and pl. ckg.; stay; $8-$10. Kearney, 416 Surf-st.

GIRL—White experienced genl. hswk.; own room.; no cooking. 901 S. Kedzie, 3d fl.

GIRL—Gen'l. hswk.; 3 adults, $8. CARSON, 3441 Lawrence-av. Juniper 1026.

GIRL—General housework; no laundry; stay, $7. South Shore 4456.

GIRL—Wht.; no ldry., no ckg., no w'dows. Own rm., bath. 5437 Cornell. Cohen, Hyd. 0155.

GIRL—White; no ckg., no ldry.; own rm.; gd. home. Crost, 6419 N. Glenwood, R. P. 5659.

GIRL—Wht.; gen. hswk.; no ldry.; 1 child; stay; own rm.; gd. home, Ardmore 8058.

GIRL—For housework; wht.; gd. home; stay. 2998 Milwaukee. Albany 8845.

GIRL—Wh., 30-35; gen. hswk.; pers. ldy.; no ckg.; $10. 1529 Pratt, 2d. Rog. 2306.

GIRL—20 to 45; no ldry.; no cooking; good home; own rm.; 1 child, Juniper 0626.

GIRL—White, exp. gen. hswk.; must lk. children; refs. req.; stay; $9-$10. Buc. 5125.

GIRL—Exp. col.; gen. hswk., pers. laund., no wind.; home nights; refs. Engle. 8764.

HOUSEKEEPER—White, capable, small family; good wages. Kedzie 9498.

5 RM. furn. house—Gas., elec. and coal incl., $60. 1111 N. 6th-av., Maywood.

HOUSEKEEPER—White, exp.; full time job; full charge of child age 2, and care of hse.; stay; refs. Address P X 321, Tribune.

MAID—2d; care of 2 school children; other help; stay. Bittersweet 8341.

NURSEMAID—25 to 35; expd. for boy, 8. Parents in business. State age, religion, salary, and experience with children. Address P Y 329, Tribune.

NURSEMAID—WHT.; MUST HAVE EXPER. CHILD 14 MOS.; OTHER HELP; OWN RM., BATH. BITTERSWEET 7574.

NURSEMAID — 25-35; cook for child 6 and self; some hswk.; stay; no Sun.; $12; Rock. 9630, Sun. all day; Mon. aft. 8 p. m.

NURSE—Care of children, 6 and 8; also 2d work; ref. req. Address L T 177, Tribune.

NURSEMAID—Exp.; wht.; ass't care 2 yr. child; lt. hswk.; gd. sal.; stay. Lak. 2731.

NURSEMAID—White; 20-35; care child 4 yrs.; other help. Own rm. Fairfax 3090.

NURSEMAID—Wh.; expd.; care child 18 mos.; $12. Address M K 387. Tribune.

NURSEMAID—WHITE; LIGHT HSEWORK.; OWN ROOM.; $8-$10. DREXEL 1344.

SECOND MAID and care of 1 child; expd.; stay; own r. and bath; gd. sal. Lon. 9854.

WANTED—Middle aged col. woman, unincumbered; must like children; assist. hswk. in small modern home in small Ind. town; care two small children; own room; med. exam. neces.; good home; no salary. Address D D 9, Tribune.

WOMAN—Mid. aged, desir. home to care for 20 mo. old baby. Bri. 4479 aft. 6 p. m.

WOMAN—Married for maid work in rmg. hse.; exch. for kitchte. apt. 5101 Kenmore.

THE TRIBUNE OFFERS SPECIAL LOW rates to persons advertising for positions. For further information stop at Want Ad office, Madison and Dearborn-streets, or in the lobby of Tribune Tower.

Couples.

COUPLE—Do some work in return for rm. with light hskp. priv. 1424 N. State.

Clubs, Hotels, and Restaurants.

CASHIER—Expd. with high class clientele. Retail cigar stand experience helpful. Interviews held in strictest confidence. Apply in person only. The Lobby Drug Co., Hotel Sherman.

CHECK rm. girls—[2]; exp.; attr.; after 7:30 p. m. The Club M. & E., 1934 W. Harrison.

COOK—WHITE OR COLORED. APPLY BARNETT'S, 1456 E. 53D-ST.

FOOD checker—21-30 yrs.; must be experienced, Clover Bar Restaurant, 172 N. Clark-st. Mr. Dick Smith, Mgr., after 8 p. m.

FOUNTAIN GIRL—Experienced. Apply at drug store, 4279 Clarendon-ave.

HOTEL maid—White, experienced; short hours. Rex Hotel, 3120 N. Ashland.

SODA dispensers—Expd. girls 5 ft. 4 in. or more. Steady employment. Liggett Drug Co. office, 310 W. Polk-street.

SODA fountain girl; good salary. Must be experienced. 160 E. Ohio-st.

WAITRESSES—With or without exp. Night cashier and supervisor of service. Gordon's, 1010 Rush-street.

WAITRESSES—Experienced; no Sunday work. Northeast corner Wabash and 13th.

WAITRESS—Fast and experienced. 754 N. State-st.

WAITRESS—11 to 2; experienced; no Sunday. holidays. $1.25. 549 E. Illinois-st.

WAITRESSES wanted—Experienced. Salary, $15. Apply 9 a. m.-5 p. m. 3144 W. Cermak.

WAITRESS—Neat; young; short hrs.; 11 to 2; no Sat. or Sun. Links Rest. 219 N. Mich.

WAITRESS—Expd.; for night work. Home Restaurant, 1303 W. Jackson. Hay. 9643-4.

WAITRESSES [2]—Experienced. Good hours. Howards, 541 W. Lake-st.

WAITRESSES, expd.; neat appearing; night or day work. Apply 4300 W. North-av.

WAITRESS—Experienced; hours 11-8; no Sun.; at once. 6335 S. Central-avenue.

WAITRESS—Experienced; no Sunday work. 612 Van Buren-st.

Saleswomen.

5 WOMEN — Ambitious, good appearance, over 25, to interview prospective buyers of fast selling suburban property; no experience necessary; we train you, furnish leads; drawing account and liberal comm.; permanent position. ASK FOR MR. DU CLOS. ROOM 425, 111 W. WASHINGTON.

VACANCY—Jan. 27 for educated woman, 26 to 40, with above average intelligence, permanent position leading to executive work in nat'l publishing house. To qualify must be able to meet public easily and assume responsibility. Above average percentage income. For immediate interview. ADDRESS M B 116, TRIBUNE.

WOMAN—30-45, good educ., pleasing appearance, willing to work for advancement in children's educ. work. Pref. given one who, thru financial reverses, finds it necessary enter bus world. Exper. unnec. Drawing acct. if can travel. Address full particulars to M B 118, Tribune.

SALESWOMEN—28-35, qualified by experience, and education to contact physicians on membership campaign. Above average comm. earnings possible for willing workers, 10 a. m.-2 p. m. 201 N. Wells, Room 1214.

R. E. WOMAN—Chicago or out of town; 25% comm. and bonus; liquidating over 4,000 sm. farmsteads on beau. Florida Bay as low as $240 each, and terms of $10 dn., $5 per mo. Address L T 87, Tribune.

WOMEN WANTED to sell NYLON and silk hosiery. Good comm. Apply Monday a. m. Miss Bell 126 N. Wells.

2 WOMEN—To contact furn. accounts; no furn. exp. necessary; immed. employment; salary. Call 10 to 3; 2656 W. North-av.

SELL NYLON HOSIERY by REAL SILK; full or spare time; comm. Call Mr. Morrison, Franklin 0797 for details.

LADY—Over 30; average $4 a day comm. MAISONETTE FROCKS. Whitehall 6674.

SELL BIRTHDAY EVERYDAY CARDS—Big commission. Grogan Co., 122 S. Michigan.

UNUSUAL oppor.—Relig. edu. wk. Guar. inc. Comm., bonus. Address M B 117. Tribune.

SELL famous Massachusetts birthday line; comm. Boulevard Art, 218 S. Wabash.

Nurses' Registries.

NURSES at once—Grad., undergrad., prac., inft.; not over 45. Abbard Reg. Lon. 9211.

NURSE—Grad. APPLY NORTH SHORE HEALTH RESORT. Winnetka 211.

Miscellaneous.

CANVASSER — Exceptional opportunity to learn R. E. business; daily draw. and comm. E. KELLEY, ROOM 425, 111 W. WASHINGTON.

GIRLS [4]—To distribute free samples "Wataway"; no exp. necessary; steady work; straight salary. Apply 8-9 a. m. or 5-7 p. m. Thompson Distributing Co., 4 N. Cicero.

BRUNETTES, 20 to 25 years, 5 ft. to 5 ft. 2 inches in slippers, about 110 lbs., for waitress work. Experience unnecessary. Apply Carders, 118 N. Dearborns.

GIRLS to learn prof. free for services; sm. sal. Address D 430, Tribune.

DENTAL ASST.—Exp. unnec.; state sal. expected. Address D 548, Tribune.

Employment Agencies.

STENO.-sec'y, insurance ass'n, Prot. ... $100
Steno.-sec'y, attractive, loop ... $90
Policy writer compensation, lite steno. ... $85
Steno., 1 year exp., Prot. 5 day wk. ... $80
Typist, insurance, attr., Prot. ... $85
Steno., ins., work ½ day, married.
HELEN DOBBS, 175 W. JACKSON.

CAFET'A Mgr. $85. r. l. Rectory 2d Girl. $40. b.
Salad Girl ... $18, b. Hosp. Maid ... $55. b.
Waitress, no exp. 30c Col. Maid ... $45
Tray Girl ... $40. r. b. Mangle ... $14
MORRELL AGENCY, 306 W. MADISON.

BKKPR.-steno., $110; secy.-chem. ed., West S. $120; stenos., typists, dictaph., comptom., filing, bkkprs. Many nice positions open. OCCUPATIONAL, 310 S. MICHIGAN.

Business Woman's Exch.
OFFICE POSITIONS EXCLUSIVELY. 105 W. MADISON.

SO. SIDE POSITIONS.
STENOS.—BKKPRS.—TYPISTS
SO. SIDE CONSOLIDATED, 1105 E. 63d.

BKPR. $20; Pow. mach. opr.; Ldry help; Fin. girls; Waitresses; Hsemds. $10-$15; R. B. Nursemds. $10-$12. Aaron, 2814 Broadway.

HELP WANTED—WOMEN.

Employment Agencies.

TRIANGLE-MAJESTIC.

BONA FIDE PERMANENT POSITIONS. THIS OFFICE OPEN 8 A. M.-7 P. M. MONDAY THRU SATURDAY. YOUR REGISTRATION INVITED.

By Mr. Post, Miss Wagner.

SECRETARY: printing exper.........$125
SECRETARY: near north side.........$110
SECRETARY: one girl office: loop....$100
SECRETARY: sales type: Jewish.......$100
DICTAPHONE OP.: age 25: future....$110
SECRETARY-STENO.: size 14: oppor.$100

PROOFREADER, $100.

BOOKKEEPERS: SEVERAL......$80-$110
BOOKKEEPER: Elliott-Fisher Oper.....$90
DICTAPHONE OPERATORS.......$80-$100
BILLER: Underwood fanfold.............$80
EDIPHONE OPER.-STENO.: so. west....$90
BOOKKEEPER-TYPIST: acct. bkpr.......$85
ASST. BKKPR.-STENO.: loop office....$85
COMPTOMETER OPERS.: several..$100-85
FULL CHG. BKKPR.-STENO.: lp. ofc.$95

20 STENOS., $75-$100.

LEDGER CLERK: lite Ediphone.......$80
BOOKKEEPER: lite steno.: age 35.....$80
CASHIER: asst. bookkeeper: west.....$75
FILE CLERK: lite steno.: Jewish.......$65
3 OFFICE CLERKS: good at figures....$80
RECEPTIONIST: lite steno.: loop.......$70
MIMEOGRAPH OPER.: cut stencils....$65
TYPIST: sales type: attract.............$85
OFFICE CLERK: lite typist: ins. co....$70
GENERAL OFFICE: lite steno.: loop...$85
CORRESPONDENT STENO.: in.: 22-25.$80
SWITCHBOARD OPERATORS......$75-$90
5 BEGINNERS STENOGRAPHIC.......$65

NOTE: Office girls, regardless of your experience, age, etc., register today sure. Many new positions daily. Free consultation. Come early.

BINDERY GIRLS, $16.

FACTORY GIRLS: tall, neat: so. s.....$16
GLUERS: on leatherette boxes..........$15
SEWING MACHINE OPERATORS........$16
Punch Press ...$16 | Girls: learn......$13
Assemblers ....$15 | Inserters $13
Packers ....$14 | Mail Sorters $14

BAKERY SALES GIRLS, $16.

Soda Fountain...$15 | Hotel Maids $60
Waitresses ....$14 | Tray Girls ...$40.r.b.

TRIANGLE - MAJESTIC
25 EAST JACKSON, 13th FL.

3 DICTAPHONE OPERS..........$90-$125
COST & PRODUCTION clerk...........$90
STENO. SECRETARY.....................$125
Demonstrators, no exp., free to travel.$15+
ACCTS. RECEIVABLE bookkeeper.....$80
STENO. LIGHT BOOKKEEPING..........$80
STENO. EDIPHONE operator............$80
INSURANCE CLAIM adjuster, experienced.
UNDERWOOD Elliott Fisher bkpr.........$25
6 stenos.........$16 | Compt. opers.$70-$75
2 file clerks.....$16 | Begin. stenos.........$65

Punch Press Opers., $17.50.

Factory, experienced or beginners..$13-$16
Solderers ....$15 | Coil finishers.........$15
Coil testers......$15 | Assemblers $15

25 BEGINNERS, $12+.

Young and clean cut for A-1 firm.
3 CASHIERS, drug store exp........$16-$17
GIRLS, sales exp., learn cashiering.....Open
5 HOTEL MAIDS, north or south..........$55
WAITRESSES, excel. jobs, good sal. & tips.
HOSP. GIRLS, no exp..............$40 Rm. Bd.
2 hostesses.......$16 | 3 nite cleaners.$12-$16
Salad girl.........$18 | Sandwich girl.....$15
Tea rm. cook....$30 | Candy sales..........$16
Vegetable cook..$18 | Cafeteria ......$12-$15

CADILLAC AGENCY
220 S. STATE. 5TH FL.

OFFICE OPEN UNTIL 7 P. M. FOR YOU.
Cost clerk, printing exp..................$120
Compt. oper., cost exp....................$100
MANY, MANY STENOS., $80-$100.
Beginner comptometer opers.............$75
Steno.-dictaphone, many jobs...........$100
Genl. office detail, typist, 5 days.....$90

FACTORY GIRLS

MANY JOBS FOR GIRLS TO LEARN.
COIL WINDERS.
PIGTAILERS AND LAMINATORS.
PUNCH PRESS. ASSEMBLERS.
SOLDERERS. PACKERS.
POWER MACHINE OPERS.
ALL JOBS GUARANTEED.
Fount. girls .....$15 | Nite cashier $15
Hostess ....$20 | grad. nurse ....$85+
coffee girls .....$13 | Steam table $12
Salad girls ......$14 | Kitch. woman $12
Hosp. maid..$35.r.b. | Bakery sales $14
Hotel maids, expd. or no....................$60
Laundry jobs, expd. or no...................$30
Waitresses, many jobs, A-1 places.

Co-Op, 220 S. State, 6 flr.

LOOP AGENCY

OFFICE HOURS: 7:30 A. M. TO 7:30 P. M.
CLERICAL.
STENOGRAPHERS ....$85-$125
BEGINNERS—STENO.: ATTRAC. ......$65+
STATIST. TYPIST.......................$80-120
FILING-TYPIST: BEG.........................$65
UNDERWOOD BILLERS........................$80
TYPIST-BILLER: BEG.........................$65+
SWITCHBOARD OPR...........................$75
TYPIST—GENERAL OFFICE ....$70+
AND MANY OTHER GOOD POSITIONS.

LOOP, 28 E. JACKSON

KICK PRESS. RIVET MACH.
PACKERS. INSPECTORS.
ASSEMBLERS. LABELERS.
Many positions open for bright beginners.

FACT. GIRLS, $12-$18

Real Opportunities!

STENO., manufacturing $100
STENO., south side, A1 firm $22.50
STENO., loop, pref. college educ..........$90
COMB. STENO.-BILLER, No. West.........$20
STENO.-BOOKKEEPER, west side.........$18
STENO.-CLK., keep soc. security records.
5 BEGINNER STENOGRAPHERS............$16

TYPISTS!

STATISTICAL, $110; Typist-Switchbd., $90; Typist-Clk., $75; Report Typist, $80; Typist-Fan Fold Blr., $20; Order Writer, $18; Dictaphone, $90; Copy Wk., $17.
COST CLK.-Comptometer, Printing $25
FULL CHGE. BKPR., statis. typist $25
ASST. BOOKPR.-Burroughs Biller $21

Glader Corp. 110 S. Dearborn

2 STENOGRAPHERS—23-32 ....$125
STENO.-SECY.—Technical, Loop $120
STENO.-SECY.—20-28 ....$110
STENO.-SECY.—Legal, 22-30 ....$110
ELLIOTT FISHER BILLER—19-23..........$108
ELLIOTT FISHER BKPR.......................$100
REMINGTON RAND BKPR....................$100
BURROUGHS BOOKKEEPER $100
COST CLERK—Printing $108
COMPT. OPER.—Know costs $108
F. C. BKPR.—Good typist $108
CREDIT COLLECTION CORRESP. $90
12 STENOS.—18-30: salaries......$65 to $87
Beginners, stenos., typists, file clerks..$65

A. J. McCOY & ASSOC., INC.
SUITE 1130. 140 SO. DEARBORN.

CORBOY-CALVIN, 20 W. JACKSON.
Legal Sec'y—Rapid stenog.: univ. ed.: handle figs. well: 25-30: excel. opp..$170
Stenogs.—1 to 3 years' exper..........$18-$22
Stenogs.—Begins., bus. coll. grads....Open
Stenog.—Investment exp.: loop..........$90
Statis. typists—Temporary $100
Full charge bookkeepers ....$85-$110
Elliott-Fisher bkkprs., young.........$90-$100
Elliott-Fisher biller $90
Swbd.-typist, West Side $18
Comptom. opers.—19-21 yrs.: loop.........$18
Typist-biller—Young $18
Bkkpr.-typist—Insurance exp................$80
A-1 Typists-dictaph.—Temp.-perm. ......Open

F. C. BKKPR., auto clear titles...............$25
Medical steno.-record libr., hosp............$23
Sales corresp.-bkkpr. $23
N. C. R. bkkpr., hotel or hosp.........$80 mls.
3 Jr. stenos., ledger, 6 mo. exp........$65-$80
Dictph., N.W.$20-22 | E. F. bill, yng $25
Hotel PBX, local, mult. exp.................$75 mo.
Wht. maids..$50 rm. | Col. maids ....$45-$55
Housemaids...$10 up | Wht. htl. mds........$60
COIL WINDER, experd., N. W. $16
Swed. 2d ck...$15+ | Fountain, exp....$16+
3 coffee girls..$12+ | Waitresses ....$10+
NO. SIDE CONSOLIDATED, 1001 Leland.

Bindery or printing exp.............$125 mo.
Comptometer operator ....90 mo.
Underwood fanfold biller.................85 mo.
Natl. cash reg. oper., hotel exp....100 mo.
Steno., loop, will train......................80 mo.
Steno., good at figures.....................90 mo.
File clerk, 1 year exp.......................75 mo.
Report writer, run calculating mch....18 wk.
Dictaph. oper., 6 mos. exp.................85 mo.

UNITED,
Room 1408, 209 S. State.

DON'T BE DISAPPOINTED
IF YOU HAVE NOT FOUND THE KIND OF A POSITION YOU ARE LOOKING FOR, CALL AT OUR OFFICE.
See our Bulletin Board. Openings for Secretaries, Stenographers, Bookkeepers, Typist, Dict. and Ediphone, Billers, General Office, Key Punch, Steno. Beginners.
AMERICAN EMPLOYMENT SERVICE.
20 WEST JACKSON. STATE 1409.

FILE supervisor, under 35...................$130
Steno.-bookkeeper, 30-35....................$100
Assistant credit manager....................Open
Biller, 5 day week $80
Dictaphone-steno. $85
Typist-Monolith oper. $80
Typist, under 30, 5 day week...............$80
Stenos. [six], 1-2 yrs.' exp.............$65-$80
Cost record clerk $85
REMINGTON-RAND, INC., 309 W. Jackson.

TYPISTS, JRS. OR EXP., $17.

TYPIST—Rapid, for Permanent Pos.
BEG. OR JR. TYPIST-Lt. Steno.........$15
COST CLERK-COMPTOMETER, Age 24-32
Prefer Book Binding Exp.: Salary Depends.
Steno., Steno.-Secy., Jr. Steno...$70 and $100
WE PLACE BEGINNER OFFICE GIRLS.
RELIANCE [Miss Young] 32 N. STATE.

COUPLES, PRIVATE, $100-$135
Genl. Hswk.$12-$15 Second Maids.......$14
NURSEMAIDS, INFANT EXP........$12-$18
INDUS. CAFETERIA MGR.
Soda Girl....$12-$17 | Cooks ....$14-$20
Punch Press.....38c | Cleaning Woman..$45
SHAY, 1009 N. STATE [AT OAK-ST.].

WAITRESSES; FEE, $3.00.

Hotel Maids, $55; Housemaids fee, $3.00; fount. girls, $15; groc. clk., $15; hostess, $18+m.; bkry. girl, $14; pri. cpl., $100 r.b.
UPTOWN EMPLOYMENT, 4750 Broadway.

INSTIT.-COUPLE, $90, R. B.

Col. htl. mds. $50, Wht. htl. mds...$55
Wht.-col. hsemaids: go or stay.....$12-$18
Col. cook-hsemd., $15, R. B. Elite, 57 E. Oak

LORNE Bee., 60 E. Elm, Gen. $8-$18; cpls., $100-$150; ldrs., $18-$25; parl. mds., chamb. mds., $18-$25.: cks., vns., up to $25. Baker, Monday.

STENO.-Secy., A-1 perm., 5 day.....$90-$100
Secy., well educated, near No. S..........$80
Typist, rapid, good at figures...............$18
CONSOLIDATED, 11th Flr., 209 S. State.

CELESTER M. HORTON, 310 S. MICHIGAN
Steno., yg.: Mich.-av., nr. no.......$15-17.50
Steno.: advertising exp.; nr. no.........$100

HELP WANTED—WOMEN.

Employment Agencies.

O'SHEA

SECRETARY, loop, age 23-27 ....$125
REMINGTON RAND BKPR., 5 days....$110
F. C. BKKPR.-TYPIST $110
STENO.-DETAIL, loop, age 25-30......$100
COST CLK., prtg., expd., N. W.........$100
F. C. BKKPR., south $100
SECRETARY, west, 5 days.................$100
3 STENOS., south, age 22-28............$90
STENO., loop, age 22-23 ....$90
STENO., La Salle-st., exp. $85
RAPID STENO., loop, age 24-27.........$85
ASST. BKKPR.-TYPIST $85
STENO.-SWBD. OPR., N. W., 5 days.....$85
TYPIST-BILLER, N. W., 5 days...........$85
STENO., loop, retail exp. $80
SWBD. OPR.-STENO., age 28-32..........$80
FAN FOLD BILLER, south $80
TYPIST-BILLER-STENO. $75
SWBD. OPR.-FILE CLERK, S. W..........$65
STENO., loop, good opp. $65

25 GIRLS.

No exp. nec.: for pantry and salad work: meals, uniforms ....$17.50 to $19
LINEN ROOM WOMAN.....$60 mo. and mls.
2 CHECKRM. GIRLS, no exp...$15 and com.
UNDGR. NURSE for hosp....$60 and maint.
2D MAID for rectory $45
EXPD. GROC. CLERK $17.50
GIRL, mngr. sandwich count., short hrs.$16
3 NITE CLNG. WOMEN, sh. hrs....$16 mls.
3 GIRLS, hosp. pantry, no exp....$45 r. b. l.
PASTRY WOMAN $20

125 GIRLS.

Experienced. Inexperienced.
2 LABELING MACH. OPRS. 35c-40c
15 INSPECTORS, on woolen, leather textiles 42c
10 PUNCH PRESS OPRS. $15.60
15 METAL ASSEMB.-INSPECTORS..$16.80
MAIL ORDER and BINDERY GIRLS..Open
20 TALL GIRLS, neat, no exp.........Open
ARMATURE WINDERS ....Open
20 COIL WINDERS, start at $16
BOX PICKERS $16
25 POW. MACH. OPRS., up to 50c
LNDRY., manglers, shakers, curtain stretchers, pressers, wear, appar. 33c-36c

O'SHEA, 64 E. Jackson

F. C. BKPR.—Statistical typist............$110
COST CLERK—Print. or pub. exp.$100-125
BKPR.-STENO.—Some coll., 5 days.......$110
10 STENOS—All locations.............$65-$100
SWBD.—LITE STENO: LOOP..................$90

GIRLS, GIRLS, $12-$18

ASST. BKPR.-BILLER, mfg. exp.........$85
FACTORY WORK. STEADY JOBS.
PUNCH PRESS OPERATORS
6 GIRLS—Artificial flower exp.
SOLDERERS-WIRERS.
BINDERY GIRLS, $14-$20.
20 Sew. Machine Opers., $18.
8 HEMSTITCHERS..$16.
Hotel, Hosp., Institution Jobs
Hotel maids ....$55 | Hosp. maids.$35RBL
Cook ....$15-$25 | Hosp. Tray......$35RB
Fountain ....$15 | Grad. nurses.$70RBL
Bus. girls ....$10 | 3 Undergrads.$45RBL
Sandwich ....$14 | Laundry $14
Pantry ....$14 | Bakery sales $15
WAITRESSES—ALL LOCATIONS. $15-$20

ALL TRADES AGENCY
343 South Dearborn, 4th Flr.

KEY PUNCH oper.—2 years' exp. for loop office, 5 day week, $100 start.
2 COMPTOM. opers., 2 or more years' exp. mfg. co. 5 day week, $100 start.
STENO.-secy., live S. W., 2-3 years' exp. mfg. co. exp., $100 start.
TYPIST BILLER, Must have 2 or more yrs.' exp., nice office, 5 day wk., start $80.
STENO.-DICTAPH., technical subjects experience, permanent, $90-$100.
STENO.—6 mos.' business exp. to train for secretarial position, $70.

!! WANTED !!
50 HIGH SCHOOL GRADS.
Train for Factory, $17.
Radio solderers and assemblers, 45c.
FOOD PACKERS, cellophane exp., $14.
10 Punch Press Opers., 40c.
15 Power Mach. Opers., 40c.
MANY HOTEL AND RESTAURANT JOBS.
5 HOTEL MAIDS, NO EXP., $55.

PROGRESSIVE
11TH FLOOR. 202 S. STATE.

F. C. BKKPR.-TYPIST, $110.

STENO.-SECRETARY—5 days $110
STENOGRAPHER—Collection Exper....$90
F. P. & LIGHT STENOGRAPHER.........$85
TYPIST-LIGHT STENOGRAPHER $80
COMPTOMETER OPERATOR—5 days.$80
DICTAPHONE OPERATOR $80
STENOGRAPHER-DICTAPHONE OPR.$80
10 STENOGRAPHERS, $65-$90.
6 PUNCH PRESS OPRS., 45c.
RADIO WIRERS & SOLDERERS.......45c
CANDY FACTORY GIRLS—Expd. $15
NIGHT FACTORY GIRLS 37c
Riveters ....40c | Restaurant Cook..$20
5 COIL WINDERS, $18.
Hotel Maids—With or without exper...$55
Waitresses—With or without exp..$10-$14
Fount. Girls—With or without exp.$12-$18
Bakery Sales.....$16 | Sandwich-Salad $17

WABASH AGENCY
9TH FLOOR. 202 S. STATE-ST.

DIST. OPER., MFG. EXP. $115
Compt. Opers..$110 | Steno., swbd. $75
Steno., loan co..$90 | Full chg. bkpr. $125
Steno., Span. & Eng., out of city.......$140
Steno., restrnt. exp. ....$90 meals

17 STENOS., $65-$110.

Cost clerk, prtg. or paper exp.............$90
Underwood F. F. biller trucking..........$85
2 sales, 30-45, travel....................$25 + exp.
Dress sales, high grade exp..............$15+
Bakery sales ....$15 | Power mach. $18
Coil Winders, Steady, 40c.
Punch press 38.43c | Hemstitcher $14
Cashiers ....$16-$18 | Cooks ....$18-$25
COOKS, INST. EXP..$45-$60 R.B.
Hostess ....$16-$18 | Htl. maids......$50-$60
Hos. maids.$35-$45 | Cples. ....$65-$75 apt.
Stm. table ...$15-$17 | P.B.X. clerk $75
Soda girl....$12-$17 | Waitresses ....$6-$12

S-H-A-Y, 30 W. Washington

CANDY BUYER, $50 WK.
2 STENO.-SEC'YS. ....$100-$125
STENO.-SEC'Y., south ....$85-$95
STENO., good at figures.......................$90
STENO.-SEC'Y., tech'l., loop..........$90-$100
STENO.-Gen. ofc., loop $85
F. C. BKPR.-E. F. biller..................$90-$110
A-1 COST CLK., prtg., 5 da.........$100-$125
COMPTOMETER OPR., south......$90-$100
ASST. BKPR., typist auto agcy...............$80
Steno.-bkpr. ....$85 | Ediphone opr. $80
Switchbd. opr. ..$65 | Swbd.-typist $85
Steno., west....$65 | Fanf. biller $80

Craig Agency, 209 S. State.

BANK GIRLS.
Secy. to V. pres.: 4 Burr. Bkprs. Statement clk.: FHA bkpr.-steno.; clearings clks.; 6 bank pages: uni. grad. steno.; 3 I. B. M. opers.; switchbd.-steno.; 2 file clerks.
BURR. BKPR. for La Grange.
SALARIES, $85 TO $110.
GENERAL OFFICE.
3 STENO. SECY'S., investment exp...$100
TYPIST CLERK, auto exp..................Open
6 STENOS., single, under 30...............$85

FINANCIAL, 111 W. Jackson.

TUCKER PERSONNEL

120 So. La Salle-street. Suite 963.
Sec., claim exp., some col.................$125
Lite Steno., dict.: N. W. 120
2 Investment Stenos. ....$80-$100
8 Stenos., 1 to 2 yrs.' exp. ....$65-$90
Cost Clk., Bdry. or Prtg. ....$85-$130
Und. F. F. Bill., S. S. ....Open
2 Rpd. Typ., Add. Machine...............$65-$75
6 Comp. Typ., lp., N. S., S. S.........$65-$90
Typ. Cr. Coll. exp., 24-30...................Open
CENTRAL 3663.

ZINSER PERSONNEL SERVICE.
Legal stenographer.
Comptometer operators.
Collection Correspondent.
Switchboard operator-typist.
Typist, electromatic operator.
Stenographer, statistical typist.
Stenographer position in Clearing.
Stenographer, insurance experience.
Bookkeeper, stenographer, south side.
Stenographer, real estate mortgage exp.
Traveling demonstrator, home ec. degree.
140 South Dearborn-street. Room 1548.

STENO.-SECY., construction exp.........$105
STENO.-SECY., loop, 21-27...............$100
STENO., adv. agcy., loop $95
SWITCHBOARD-Recept.: some steno....$90
BKKPR., some shorthand, small ofc..$110
DICTAPHONE, 21-25, no Saturday......$90
COMPTOMETER OPER., S. W. $85
STENO., 2 girl office, 1 yr. exp...........$80
TYPIST-BILLER, S. W. $80
REDFIELD PERSONNEL, 5 S. Wabash.

JUNIOR GIRLS.
STENO., n. w., 21-23 years, $80.
BEGINNER stenos., loop, $70.
5 TYPISTS, loop, $70.
A-1 TYPIST, rapid, s. w., $75.
SINCLAIR-MASTERSON.
120 S. LA SALLE. ROOM 1528.

10 STENOS., $65 TO $120.
Swbd. oper.-typ $80 | F. C. bkkpr. $110
Typists, loop....$80 | Asst. bkkpr. $85

SALAD GIRLS, $75 +.
Cafet. counter.$55+ | Cashiers $80
Hosp. cook, maids tray, D. K.
Bureau, 25 E. Jackson, R. 1608.

2 STENOGRAPHERS, AGE 25-30.........$25
STENOGRAPHER, 3-4 YRS.' EXP $20
STENO.-SECY., GOOD OPPTY. $20
COLLECTION CORRESPONDENT..........$18
EDIPHONE OPER., 5 DAY WEEK..........$22
BKKPR.-CALCULATOR OPER. $23
COMPT. OPER.-TYPIST, age 21-23.......$20
HAHN-MARTIN, 7 S. DEARBORN-ST.

10 FACTORY GIRLS—NO. EXPER.........$14
Typist ....$12 | Tavern Cook $14
Inst. maids..$35 r.b. | Baker, T-rm. $14
Hosp. ldry..$35 r.b. | Inst. Pantry..$35 r.b.
Col. htl. maids..$47 | Waitresses ....$8-$12
BUSCH AGENCY, 184 W. Washington.

HOSTESS-Waitr's.75+ | 2 Cashiers.....$15-$18
Waitresses, all locations. Fee $3.00.
Hotel Maids ....$65 | Bakery Sales.............$14
Cook, $20. Service, 32 N. State.

COOKS ....$25 | Salad girls $18
Cashier ....$15 | Vegetable $12
Fount. girls ....$15 | Waitresses $12
Fee 3d of a wk.'s pay. Mauer, 538 S. Dearb.

PARK EMPL.—Bank Bldg., 6306 Cottage Gr.
10 COMPTOMETER OPERS. ....$80-$100
A-1 DOMESTICS $10-$16: KITCH. $15.
3 STENOS.-DICT. ....$80-$100

BEST jobs—Rest., hotels: whi-col.; male and female. E. WHITE, 64 E. WALTON.

APT. HOTEL—Col. maids, $10-$12; cpl.; exp. jobs; power mch. opr. Eng. 5534 S. State.

HELP WANTED—WOMEN.

Employment Agencies.

CHICAGO'S BEST AGENCY.

25 STENOGRAPHERS

A-1 companies, all parts of city..$70-$110
ONE GIRL OFFICE, attractive.............$110
5 STENO.-DICTAPH., some exp..$75-$90
2 STENOS., insurance loop.............$75-$85
SWITCHBOARD, light steno., recept.......$85
STENO.-COMPTOMETER, good future....$85
3 STENOS., fast beginners..................$65

8 DICTAPHONE

EDIPHONE, south suburb.....................$85
DICTAPHONE, insurance loop...............$80
4 DICTAPHONE, 1 year experience......$75

5 TYPISTS, $67.50

E. F. BILLER, loop............................$100
ESTIMATE CLERK, exp........................$80
COST CLERK, rates, ext......................$85
4 TYPISTS, attractive.........................$85
FANFOLD BILLER, exp........................$65
COMPT. OPER., extend inventory.........$80

45 WOMEN, $16
NO EXPERIENCE.
AGE 35 TO 50.
FOR FACTORY WORK.
SAUSAGE CASING GRADERS...........40c
FACTORY GIRLS.
WITH OR WITHOUT EXPERIENCE.
PUNCH PRESS OPERATORS.
4 INSPECTORS, 42c.
OLIVE PACKERS.
SOLDERERS.
LABELERS.
HUSKY GIRLS, 37c.

Monarch, 19 W. Jackson

MOLENE

Steno.-Dict., Lp., $120.
Secy, Vice Pres., 23-35, N. S. $140
Cteno., Tech Dict., 21-24, W. S. $110
Steno., 23-30, S. S., 5 da wk.............$110
3 Stenos., Adv. Ep., 23-35, Lp.....$90-$125
STENO., 5 DA., LP., $100.
Steno., Cr. Dept. Exp., $100.
Steno., Traffic exp., W. S., new department.
Lite Steno., rapid typist for
A-1 Company, rapid promotion, 19-21 yrs.
Steno., Loan experience, N S...............$90
Steno.-Swbd.—R. E. exp., 25-35, N. S....$85
STENO., JEWISH, $85.
STENO., S. S., $85.
Steno.-Bookkeeper, Jewish $75
A-1 Compt. Opr., 23-28, S.S., 5 da wk.$110
Lite Steno.—Some Compt.-Payroll Clk., S.W.
Compt. Typ. Sales Rec. invent., S. S....$80
Payroll Clk., Typ., kn. decimals, 21-30.$95
Typist-Biller-Compt. Opr., 5 da. wk...$100
N. C. R. Bkpr., Jewish, $110.
F. C. Bkpr., R. E., N. S., $100.
E. F. Bkpr., Accts. Pay., 21-30, Lp....$85
Asst. Bkpr.-Typ., Soc. Sec. Reps., S.W.$100
F. C. Bkpr.-Skip Tracer, 23-30, S. S....$90
PBX OPR., LGE. BD., S. S.
Burr M. Hop. Bkpr., S. S., 5 da.........$110
Typist, fast, accurate, 18-20, Lp......Open
N. C. R. Accts. Rec. Bkpg., take beg. 19-25 ....$80
A-1 Typist, confidential wk., Lp.........$110
Junior Typist, W. S., Prot., beginner..Open
File Clk., Typist, 18-19, Lp...............$65

Bankers Bldg., 105 W. Adams

BIGELOW PERSONNEL, 14 E. JACKSON.
SUNDSTRAND OPER., TYPIST, S'WEST.
10 STENOS., DETAIL, 20-28 YEARS.
OTHER GOOD POSITIONS OPEN WITH EXCELLENT FIRMS.

TRADE SCHOOLS—WOMEN.

PRACTICAL PLUS QUALITY TRAINING. See for yourself why more girls enroll in Beauty or Body Culture AT

SELAN'S

World's largest, most beautiful schools.
YOU RECEIVE MORE FOR LESS MONEY AT SELAN'S
Visit, write, phone. Day and eve. classes.
NORTH—2744 Milwaukee-av. Spa. 0700.
SOUTH—6404 S. Halsted-st. Nor. 2500.

YOUR MODELING CAREER.
CONSULT MALLON-FRIEL, an Authority. PREPARE NOW FOR BUSY SEASON. Free Placement Service. Low Tuition. CALL, VISIT OR WRITE.
MALLON-FRIEL STUDIOS,
32 W. RANDOLPH-ST. DEA. 3106.

QUALITY TRAINING. NOT QUANTITY. GUARANTEED FOR LIFE.
WILFRED
ACADEMY BEAUTY CULTURE.
9 W. Washington-st. State 5861.

ATTRACTIVE GIRLS.
Excellent opportunity for those who qualify for fashion modeling. Sizes 12 to 18. Small tuition fee. Free placement service. Write for free 20 page book. A FASCINATING FUTURE.
VERA JANE STUDIO,
64 E. Jackson-blvd. Wabash 9332.

Beauty Operators Trained at
De LEE UNIVERSITY
are in Chicago's leading salons. We take pride in their success. Rates, terms, catalog on request. No obligations. Day-eve. classes. DE LEE, 30 W. Washington-st. Cen. 8225

Northwestern Secretarial.
Save time. Save money. Full secretarial course. Shorthand, Dictaphone, Expert typing, Business administration, English, Spelling, Comptometry, $10; Switchboard, $1. Free placement service. Every Day and Eve. 220 S. STATE-ST. WABASH 1477.

FIFTY YEARS OF TEACHING BEAUTY CULTURE IS THE MOLER COLLEGE BACKGROUND. Free booklet of half a Century of Achievements. Call, write, or phone. 177 N. State-st. CENtral 6393.

FILE clerk-typist, 19-23, exp., North [3].$15
I. B. M. biller, 20-25, neat, exper..$70-$90
Bookkeeper-typist, 19-22, beginner......$18
Steno.-secretary, 21-28 [5]..............$18-$25
Steno.-traffic exp., 22-30, 5 day wk.$85-100
Steno., finance exper., 20-25, Loop...$70-85
UNIVERSAL PERSONNEL, 28 E. Jackson.

Allied Beauticians Institute
$55 Complete Course $55
ONLY $2 PER WK., DAY, EVE. CLASSES. Free instruction theory bk. State approved. 5 N. WABASH, 7th floor. DEA. 6818.

A PROFESSION:
SWITCHBD. LIVE BOARDS, RECEPTION. Letters prove placements. Many calls. Only schl. 4 latest boards. 9 da. or eve. Visit Am. Schl. Field's Annex, 24 N. Wabash. Cen.6647

HEIM BEAUTY SCHOOL.
COMPLETE COURSE, $65.
Loop: 6 E. Lake-st. Cent. 4906.
South Side: 936 W. 63d-st. Eng. 4634.

STENOGRAPHY
at its best. Superior training methods. Working exper. Prompt placement. Catalog. Century Bus. Col., 30 E. Adams. Fra. 8478.

Manicuring Course, $17.50
JOBS WAITING. LEARN IN 3 WEEKS. Include Tools, Diploma. Placement Service. Allied Beauticians, 5 N. Wabash. Dea.6818.

HOSTESSES, WAITRESSES, CASHIERS, TRAINED FOR GOOD BUYING POSITIONS. NATIONAL HOSTESS-WAITRESS SCHL. 4th fl., 140 N. Dearb'n [at Ran.]. Dea. 5249.

AMERICAN SCHOOL OF BEAUTY CULTURE offers guaranteed complete course. Low tuition, terms, and a position. 30 E. ADAMS, 9TH FLR. CEN. 5446.

HALE SCHOOL OF BEAUTY CULTURE. Complete, practical course, lowest cost. Visit, write or phone for free booklet. 162 N. State. CENT. 5007.

SEVERAL WOMEN—To train for hotel positions leading to apartment hotel mgr., hostess, hskpr., rm. clk, etc. Catalog free. HOTEL EXTENSION DIV., 203 N. Wabash.

LEARN FASHION and PHOTO MODELING. Call or write for free test chart.
Jo Keith, 14 W. Lake, Dea. 0134

PRACTICAL NURSING, $35.
$2 dn.; da.-eve. Earn as you learn. Start any Mon. DelHar, 116 S. Michigan. Dea. 6896.

PRACT. & BABY NURSING
Earn while learning. Pos. secured. Winthrop School [Est. 27 yrs.]. 6206 N. Winthrop.

BE a Medical Secretary or Lab. Technician. Complete X-ray course. Free catalog. Century College, 30 E. Adams. Fra. 8478.

LEARN—NEW GROWING FIELD; CIVIL Serv.; $200 Mo.—Dentist—School—Clinic. Natl. Schl. Dental Nurse, 10 W. Jackson. A2.

COMPLETE BEAUTY SCHOOL TRAINING. Private instruction; reas. rates. Arm. 9330. Elegant Beauty School, 1200 N. Ashland.

BEST TRAINING AT LOWEST COST. Chicago Academy of Beauty Culture. 37 S. WABASH. STATE 4421.

BE A POWER SEW MACHINE OPERATOR. Day or eve. lessons. Big demand. Easy to learn. MASTER SCHOOL, 400 S. STATE.

RESTAURANT management school—Invites you Tues. evening, 7:45, Morrison Hotel. For information call State 4777.

LABORATORY technician, X-ray. Day and eve. classes. Chicago Coll. of Lab. Technique, 162 N. Wacker-dr., Chicago. Ph. Cen. 3444

HOTELS call for trained women. Good pay. Learn at home. Write Lewis Hotel Training Schools, Desk 749, Washington, D. C.

HEADQUARTERS FOR Cooks, Pantry, Waitresses, White Maids. MODERN, 879 N. STATE.

MELLQUIST School of Swedish MASSAGE. 177 N. State. 25 salons. Cen. 6830.

THE COLLEGE OF SWEDISH MASSAGE. 30 E. Adams-st., 9th floor. Tel. State 5313.

LEARN Swedish massage—Practical nursing, first aid. Kellberg College, 32 North State.

EVANSTON SCHOOL PRACT. NURSING. 1404 Chicago-av., Evanston, Ill. Gree. 5550.

TRADE SCHOOLS—WOMEN.

Chicago Commercial College.

STENOGRAPHER
$13.50 Month, Days
3 Months, $35

GREGG, MUNSON, PITMAN. Thoro and intensive course. Beginners-Review. Typing. Switchboard, key and plug. Bus. English. Office practice. Preliminary switchboard, 6 lessons, $1.

EVENINGS, $6 MONTH
Bookkeeping, $5 Month
C. P. A. INSTRUCTIONS.
Speedwriting, $18—Complete.
Comptometry, $20
All operations Felt & Tarrant, Burroughs. Filing and indexing, $10. Dictaphone, $5 month.
CASHIERING, $5
CASH REGISTER, COIN CHANGE.
FREE DEMONSTRATIONS.
Exp. university instructors. Terms.
Free Employment Service.
Day and Evening. Men—Women.
Visit-phone, 127 N. Dearborn, Frank. 4803.

Chicago Business College.
Largest [25 rooms]. Oldest [est. 1887]. Only school with 5 live switchbds., 4 trks.
BOOKKEEPING
STENOGRAPHIC
GREGG, MUNSON, PITMAN, CASHIER. Complete course COMPTOMETER [Key punch] Tabulating Mach. Course.
SWITCHBOARD
Come and see how nice this school is.
SPEEDWRITING.
Here 9 years. Complete in 8-10 weeks. Uses A. B. C.'s. Not a machine. Official, easiest, quickest: 80,000 users in U. S. A. Free demonstrations daily. Free placing service, 15 university teachers. Hotel training. Don't be confused—our only school. Catalog free. Lots of calls. Visit. Both sexes. Days, eves. No solicitors, hence our lowest rates for superior service. New classes forming this week.
WALTER D. HARRIS, B. S., M. A., pres. 190 N. State-street. Franklin 4122.

REGISTER THIS WEEK FOR SPECIAL JANUARY CLASS AT
E. BURNHAM
School of Beauty Culture
Beginning Our
70th YEAR
Many special Anniversary Advantages to students registering now. Write, phone, or come in for details immediately.
140 N. STATE-ST. RANDOLPH 3355.

YOUR choice. An ordinary beauty operator or a NATIONALLY RECOGNIZED
MARINELLO
MASTER TRAINED BEAUTICIAN.
World Leadership. In Beauty Culture.
EASY TO LEARN. EASY TO PAY FOR. Visit us, telephone or write for information. 108 N. STATE-ST. STATE 5057.

DRESSMAKING—MILLINERY SCHOOLS.

LEARN dress designing, dressmaking, pattern drafting. Millinery or power mach.; day or eve.; best equipped school; est. 1902. Free booklet. MASTER COLLEGE, 400 S. State.

EARN More!—Power mach., $3. Dressmaking and Design, Chicago Schl., 127 N. Dearborn.

RENE SCHOOL—Dress designing, dressmaking, pow. mach.; day or eve. 3419 Chicago.

DRESS design, dressmaking oper., millinery. FOREST ACADEMY, 37 S. WABASH.

SKETCH-Design, make hats, $25. Chgo. Schl. Costume Design, 209 S. State. Web. 2062.

SITUATIONS WANTED—MEN.

Bookkeepers and Clerks.

BKPR. and acct.—Any bus.; neat app.; can handle public; will be an asset to any employer. Address D 476, Tribune.

BKPR.-acct.—Now emp., contracting, cost exp.:3¼ yrs. N. U. Address D 334, Tribune

BOOKKEEPER—Detail costs, double entry system, 2 yrs. exp. Sup. 6660, apt. 402.

BOY—19, H. S. grad., bus. training, des. pos. in office of Co. Address P X 320, Tribune.

CLERK—22 seeks perm. office position; 3 yrs. coll., excel. bus. refs. Wellington 1659.

FREIGHT—Traffic, shipping dept., ins, rate clerk; any position with possibility, married, age 26. Address L A 410, Tribune.

Accountants and Auditors.

INCOME TAX SERVICE.
Audits, bkkpg. and acctg. by licensed P. A. Reas. rates. Address C 584, Tribune.

ACCOUNTANT-auditor—Licensed public audits, systems, tax returns, books kept part time, opened, closed. Low rates. R. J. Wright. Rogers Park 8200.

ACCOUNTANT-AUDITOR.
$5 up. Licensed public; monthly bkkpg. service, detailed audits; new systems; tax expert. Cen. 0613 days. Key. 4523 eves.

ACCOUNTANT, L. P. A., wants monthly audits, reports, books part time; supervised; open, closed; taxes, costs. Berkshire 4043.

ACCT., age 31; N. U. train, 6 yrs.' exp.; all stmnts.; refs. Address Y S 348, Tribune.

BKPR. acct., expd., age 27; exc. refs.; perm. pos.; univ. train. Address D 374, Tribune.

ACCT.—Part time only; exp. all taxes, fin. stmts.; reas. rate. Corey, Lakeview 6240.

ACCT. bkpr.—Desires change; all statemts., pub. acctg. exp. Address D 456, Tribune.

CONCENTRATING ON INCREASING YOUR PROFITS, BOOKKEEPING AND TAX SERVICE. LONGBEACH 8343-4121.

Clubs, Hotels, and Restaurants.

CHEF—Cook, all around; very tasty; bus. builder; trained in Europe; now empl.; city only. Address D 571, Tribune.

COOK—Col., hi class; exp. Italian and Amer. food, pastry. Henry. Beverly 3799.

Executives and Managers.

INDUSTRIAL EXECUTIVE
des. perm. pos. as plant supt. or prod. mgr. 20 yrs.' metal mfg. exp. on high speed prec. fabric. Age 41. Avail. Feb. 1. A-1 refs. furn. Address D 392, Tribune.

ART DIRECTOR—Yg. man; Coll. ed.; agency; prod.; exp. layout, lettering, type; art director, buyer for Pub. Co.; desires respons. pos.; now empy. Address D 348, Tribune.

BUYER'S asst.—Yg. man, State-st. exp., in inexpensive ready-to-wear and lingerie; ex. mfg. contacts. Address D 483, Tribune.

EXPD. engrg., mfg., and sale metal prods.; lt. and med. size mchy.; lg. and sm. corp. exp.; sal. open. Address D 437, Tribune.

OFFICE AND CREDIT MGR.—25 yrs. exp. Acctg., coll., taxes, etc. Cicero 2139.

Boys.

BOY, 18—Desires position in stockroom. Exp., ambitious and able. Wellington 6810.

Professions and Trades.

ARTIST—Photo retouching of all kinds; N. S. P. comm. and mech.; 10 yrs. exp.; steady or part time. Address D 383, Tribune.

ARTIST—Publishg. and catalog exp.; lettering, air brush, illus. Address D 549, Tribune.

AUTO mechanic—Brake, ignit, expert, fleet maint.; drive. Blevins, Bittersweet 0489.

BAKER HELPER OR PORTER—Refs.; exp. Phone Lincoln 8840 after 4 to 5.

CARPENTER—Repair and remodel; arches; free estimate. Carlson, Juniper 6697.

CARPENTER-cabt. wk. — Modernizing store fixt., genl. alterations. Reas. Ind. 1662.

DIE SETTER-draw press operator—5 yrs.' exp. Good refs. P. Borovsky, 621 W. 16th-st.

ENGINEER—Lic., combus. power gen., refrig. exp. opp., maint, factory bldg., hotel; leave city. ROGERS, 4441 N. RACINE-AV.

ENGINEER-Fireman—Nights; lic.; gd. refs. ADDRESS D 573, TRIBUNE.

MECH. Engr.—A-1; ex. exp.; many yrs. mchy.; des. leading pos. Address D 560, Tribune.

PAINT, paper, $3 room up. Ceil., $1.50 up. Floor sanding, 3½c sq. ft. Eng. 5891.

PAINT, paper, $2 rm. up; calc. ceil., $1.50; plaster patch; free est. Lake View 6775.

PAINT, Paper, Calci.—Winter prices. Free est. John Grove, 4727 Lake Park. Oak 9121.

PRINTER—A-1 Compositor, make-up, lock-up. Op. Lud. union. Schwartz, 317 S. Throop.

REFRIG.-air cond. engineer—Graduate; age 25; sales exp. Address O P 487, Tribune.

RETOUCHER—Beginner, some free lance experience. Address D 370, Tribune.

SCREW machine foreman—13 yrs. exp.; good reference. Address L X 149, Tribune.

STRUCTURAL detailer; part time; eves and week ends. Address D 559, Tribune.

Chauffeurs.

CHAUFFEUR and handy man—A1 refs. 18 yrs. exp., age 37. Normal 7188.

CHAUF.—29, wht., marr., careful, consid. Exc. refs.; last wk. post offc. Jun. 5808.

Chauffeurs.

CHAUF.—Marr.; dependable; good driver; life time priv. service; go anywhere. 20 yrs.' ref. Wm. Kimberley, 2009 Howe-st. Mohawk 3166.

CHAUFFEUR—Licensed, and valet; col., single. City refs.; exp. Bennie, Engle. 9522.

Salesmen.

SALESMAN—Seasoned; 42; wants good line in Chgo. on full or part time basis. Car. Gentile. Address D 465. Tribune.

TRAIN for sales; inexp.; 26; resp.; travel; in strict earnest. Address D 551, Tribune.

SITUATIONS WANTED—MEN.

Clubs, Hotels, and Restaurants.

PORTER, dishwasher, or pot washer; young, colored. Calumet 7847.

Miscellaneous.

IS THERE an exec. in Chgo who needs a right hand man who can take orders [any kind] and carry them out to the letter? Age 38, rel., conscientious, alert and aggressive. Address D 492, Tribune.

YOUNG man—25; employed; des. change with future; 3 yrs.' Univ.; 5 yrs.' exp.; prod. statis. or purchsg. Address D 564, Tribune.

WATCHMAN'S job wanted by rel., exp., mid. aged American; full or part time; ex-soldier; excel. refs. Address D 566, Tribune.

HELPER—In delic. str. desires pt. time wk. on Sat. and Sun. Armitage 2585 after 7 p.m.

LAW grad.—29; marr.; des. pos. as claim adj., gen. off., or sales. Address D 554, Tribune.

ENGINEER-Fireman—Diesel opr.; take any kind work. Neat, cl. Coll. educ. Went. 9247.

YOUNG man—Married; wants opportunity; adaptable. Address M C 574, Tribune.

WRITER—Yng.; comedy scripts. Wants con. of any kind. Address D 436, Tribune.

YOUNG colored man—Porter work or general work in store. Diversey 6056.

YOUNG man, intelligent, colored, wants work any kind. Phone Barrie, Went. 1827.

SITUATIONS WANTED—WOMEN.

Bookkeepers and Clerks.

ASST. Bookkeeper—Gen. office; capable; good experience. Independence 2482.

BOOKKEEPER—Lite Sten.; complete charge; exp.; efficient. Address D 556, Tribune.

BKPR.—A-1; all statmts.; office detail; 7 yrs. exp.; univ. grad. Rockwell 3042.

BKPR., cost acct., steno.—All sta. know. of taxes; 12 yrs. exp.; perm. Bit. 2500, R. 339.

SALESGIRL and gen. ofc.—Specialty shop and dress exp.; pleas. person. Ind. 2482.

SECR.—Full chge. bkpr. office mgr.; 10 yrs. exp. with C. P. A. Sta. 3664.

Professions and Trades.

ALTERATION and part designing—Exclusive dress shop; exp.; presentable, yg. Laf. 7685.

Domestics and Cooks.

CLEANING—Good laundress, by day, $2.25; colored; references. Oakland 5498.

COOK—Ex. genl. yg. woman; fine refs.; $13-$14; home nites. Moh. 2579, Apt. 15.

COOK—Gen. or day wk.; adults; rapid, compt., high class; ref.; mid. age. Sunnyside 0747.

GEN. hswk.—Col.; neat, intell., plain cook; very good refs. No Sun. $12. Drexel 8416.

GENL. HSWK. or cooking—Stay; white; exp. Lincoln 2653.

GENERAL HOUSEWORK or stock girl; $8 week. Kenwood 1485.

GIRL—Hswk., $12; $3.50 a day. Ref. Cook, no ldry. No Sun. Neat, col. Kenwood 8942.

NEAT col. maid—Part time or by day; refs. Fairfax 0931.

WOMAN—Wh., reli., wants lt. hswk.; 3 days' part time; care of chldn. or elderly people; refs. Stern. 4747 Drexel-blvd. Oak. 9047.

WOMAN—Mid. aged; lt. hsewk. and ckg.; no children. Juniper 7708.

Couples.

COUPLE—Yng.; col.; good cook; exp. hskpr.; man chauf., hseman, gard.; ref. Atl. 3280.

Housekeepers and Caretakers.

HSKPR. and Cook—Middle aged lady; Prot.; adults or empld. cple. Mrs. Brown, 914 Hinman-av., Evanston. Phone Davis 1616

HSPR.—31; well educ., exp. cook and mgr.; refined moth'less home; Gentiles. Hum. 0974

Nurses and Governesses.

GRAD. NURSE will render spec. nursing care to conv. or elderly person in nurse's own home; refs. exchanged. Buc. 3034.

NURSE — Practical, competent, experienced, unencumbered. Doctor's refs. Palisade 7971.

NURSE—Prac. hosptl. exp.; any adult case. Dr.'s refs. Gd. reader. $16. Lon. 8151, R. 66.

Nurses' Registries.

NURSES FURNISHED ON ALL CASES. Acme Reg., 2832 N. Cambridge. Wel. 5586.

Laundresses and Day Work.

CLEANING or laundry—Exp. in both; fast; ref.; $2 and carfare. Kenwood 1564.

CLEANING and laund.—Fast wkr.; gd. on shirts; any day; $2 and car fare. Atl. 3312.

HSWK.—Exp., ref., good, reliable; by day or week. $2.50, carfare. Englewood 1751.

LAUNDRESS or cleaning—Mon., Tue., Wed.; expd.; col.; all day. Normal 3857.

LAUNDRESS—Good ironer, cleaning, good worker; $2, carfare. Atlantic 6887.

Stenographers, Typists, Etc.

FILE supervisor or clerk; secy.—Det. wrk.; Exc. exp. and refs. Address D 421, Tribune.

LEGAL STENO.—Expd.; thoro. in detail; obliging. Address Y S 346, Tribune.

PRIVATE sec., steno., twpist—Stencils, dir. mail; 6 yrs.' exp.; acc. Wellington 9576.

SECRETARY-STENOGRAPHER. Office mgr.; commercial and legal exp.; college educ.; very effic. Col. 6722.

SECY.-Steno.-Swbd.—6 yrs.' exp.; Univ. educ.; ambitious, attractive. Briargate 5222.

SEC.-Steno.—Rapid and accurate; 8 yrs.' exp. office detail. swbd. Nevada 2321.

SECY.-Steno.—Accurate, rapid, techl., gen., no bkpg. Perm. Temp. Longbeach 8343.

SECY.-Steno.—4 yrs. exp.; capable full chg. small office. Buckingham 7778.

SECY.—Exp. corresp., sales prom., adj., traffic; know French, Span. Now emp. Bit. 0939

STENO.—Capable, 35, Gentile; wd. like opty. try selling or combination; tactful, ability meet public; have car; free to travel. ADDRESS D 489, TRIBUNE.

A-1 STENO., technical and lbr. exp.; swbd., Ediphone, refs. Longbeach 4020, Apt. 237.

STENO.-Full chg. bkkpr.—8 yrs. varied exp., des. work 6 hrs. day; reas. Arm. 0289.

STENO.-Secy.—Thor. exp., tech., etc.; off. det., Ediph.; neat, rapid; perm., temp. Ked. 5861.

STENO.—Woman with exp. and references wants part time work. Call Fairfax 8549.

TYPING work of all kinds at my home. Exper., rapid. Reasonable. Irv. 4512.

Miscellaneous.

GIRL, 25; U. of Chi. grad., wants job; major in Eng. and mod. lang.; has 2 seasons sales exp.; no other bus. exp. Maywood 2073.

COMPANION—Chauffeur to lady or cpl.; college graduate tutor; free to travel. ADDRESS D 397, TRIBUNE.

IDEAS wanted—25 yrs. old; desires to travel, but must have regular income; sell.; sec.; char. refs. Address D 553, Tribune.

DENTAL assist.—Young, thor. exp.; prefer S. Side. Ex. refs. Saginaw 9497.

PART time work—Prof. soc. wrkr., clinic, teachg. and off. exp. [no shrthd.]. Fal.7224.

Employment Agencies.

FAST, thoro. workers with ref.; by day or week; aid employment. Ken. 3472.

MACHINERY AND EQUIPMENT.

FOR sale—1 master frame machine, 1 wheel balancer, 2 N. S. car lifts, 1 elec. eye, 1 giant air comp., complete greasing equipment, 1 portable elec. welder, 1 tow truck. 300 E. Burlington, La Grange.

WANTED—1 200 KW direct current 125 volt motor generator connected to AC, 3 ph. 60 cyl. 2200 volt synchronous motor. Write; price, full description. Carlson Well Supply Co., Memphis, Tenn.

PNEUMATIC aero type riveters. Also rivet head spinner; gd. condition; surplus tools of established manufacturing firm. Address M B 197, Tribune.

PRESS BRAKE—Used; 10 ft. 3-16 in. Dreis & Krump, complete with motors. Address M J 284, Tribune.

GUARANTEED AC and DC motors, generators, blowers, pumps, comp. Arthur Wagner Co., 701 W. Washington. Monroe 7409.

PLANER—28 INCH WOODWORKING, FOUR KNIFE; $100. BOULEVARD 8446.

ROLLER LEVELLER for plate steel; capacity ⅛ to 1¼, 48 inches wide. Dor. 6016.

RUG CONVEYOR AND RUG BEATER WANTED—MR. FRANK, WENTW. 3764.

AARON'S will call and pay cash for any machinery, electric tools, etc. Haym. 2334.

FOR Sale—2 used Joyce lifts, free wheel super structure. 900 W. Washington.

DOGS, CATS, BIRDS, PETS.

DOGS.

Airedale Terriers.

AIREDALE Terrier—Female, 8 mos., ped. Very reas. to gd. home. Mullberry 1282.

Dogs—Miscellaneous.

MUST sell entire stock—Nothing over $10-$8-$5-$2. Chows, Spaniels, Bulls, Wire, Fox Terr., Collies, Sheps., St. Bernard, Spitz, Police Poms, Watchdogs. 6456 Cottage Gr. 10 p. m. and Sun. We trade and buy.

AFTER Xmas.—½ price. Bostons, Wires, Chows, Police, Scotties, Collies, Setters, Springers, Huskies, etc. 524 N. Cicero-av.

PUPPIES—All pop. breeds, $3-$5. Mixed puppies, $1. 834 Milwaukee-av. Open eves.

MUSICAL AND DRAMATIC.

75 GIRLS, 20 boys—Ages 16-25. Dancers to qualify for five big summer road shows. Leave June 1. Salary. ½ tuition paid for lessons 'til June 1 for those accepted. Auditions Mon., 7 p. m. AVERY ACADEMY. 2414 W. Lawrence. Sunny. 2800.

Present American Needs in RADIO and DRAMA; 50 yrs.' professional training and service. Ph. Wabash 6762. COLUMBIA COL. of DRAMA and RADIO. Fine Arts Bldg., Michigan near Congress.

HAZEL McOSKER Studio—Piano, personality singing, dancing. Sunnyside 4104.

RADIO TRAINING AND PLACEMENT. LILLIAN GORDONI, 1258 S. Michigan.

INSTRUCTION.

LAW students prepare for March Bar Examination; daily review begins Jan. 27; 31 years' exp. Andrew Donovan's Bar Review. 100 N. La Salle-st. Suite 714. Dear. 9417.

SPANISH — SIMPLIFIED conversation method; native instructor; reas. rates. C. TORAL, 343 S. Dearborn. Web. 7420.

SPANISH—Former So. Am. diplomat will give pri. less.; also translations. Cen. 5946.

HIGH and grammar schl. courses, $6 mo. up. Rap. adv. 25 E. Jackson, R. 1315. Har. 5084.

TO RENT—ROOMS—CENTRAL.

$5 WEEK $5.
NEWLY DECORATED! Huge, airy rooms, baths, showers. Plenty of heat, clean linen. WESTON HOTEL, 355 W. MADISON-ST.

Hotel Rooms.

ATLANTIC HOTEL, CLARK AT JACKSON. 400 comfortable rooms, $1.50 to $3 a day.

PLYMOUTH HOTEL, 22 W. VAN BUREN. Rms., run. water, $3.50 wk. Up. Others, $3.

TO RENT—ROOMS—SOUTH.

DORCHESTER, 6817—Well htd., mod. rms., $4 wk. up; $1.50 day for 2; shwrs., I. C., surf., bus.

HYDE PARK-BL., 5490—Cecil Hotel: warm, light rooms, $5 week; showers; I. C., bus.

INGLESIDE, 6351-53—Attrac., clean sleeping rms.; run'g water; 1 furn. apt.; priv bath; large kitch.; elec. refrig.; reas.

KENWOOD, 5519—$1 day, $3 wk. Run. wat.; htl. serv.; nr. lake. All trans. Pla. 2108.

NORMAL-BLVD., 6400—ENGLEWOOD 3700. NORWOOD HOTEL. New double inador bed; adjoining bath; all trans.; cafe; $6 week; also kit. apts.

WOODLAWN, 4450-52—Lgt., frt. rm.; mod. maple furn.; inrspgs.; maid serv.; $3.50.

LIVE AT THE "Y."
All club facilities; conv. to everything; I. C., bus, surf.; full 24 hour service; sgl. rooms, $5 to $7 wkly.; double, $4.50-$6. HYDE PARK Y. M. C. A.
1400 East 53d-st. FAirfax 5300.

69TH-PL., E., 1449—Lg. rm. adj. bath; sm. fam.; I. C. trans. Fairfax 0976.

60TH-ST., W., 315 [Princeton]—1 rm. furn., or hskpg.; $3.50-$5 wk.; auto yd.; nr. L.

65TH-PLACE, 1449 E.—Near park; daylight rooms; $2-$3; very clean; near all trans.

Hotel Rooms.

PARKLAND HOTEL
Guaranteed biggest room value in city. $5 week. Perfect service, transportation.
1550 E. 63d-st. At Jackson Park. Phone Plaza 2710.

$6.50 Weekly, $1.50 Daily Up
350 new, beautifully furn. rooms and bath; compl. hotel serv.; cafe, garage, theaters, shops, U. of C.; 10 min. to loop; all trans. MIRA-MAR HOTEL.
6220 WOODLAWN-AV. Plaza 1100.

SOUTHLAND HOTEL.
Newly furnished and redecorated rooms; private baths; $6 week and up, $1.50 day up; complete hotel service.
1330 EAST HYDE PARK-BLVD.

DREXEL VIEW HOTEL, 4358 DREXEL-BL. Smartly furn.; elev. bldg.; 24 hr. swbd.; close all trans.; $5 wkly., $1.50 daily up.

TO RENT—ROOMS—SOUTHWEST.

TRUMBULL, S., 5616—Newly furnished rm., near bath; good tran. Prospect 0852.

TO RENT—ROOMS—NORTH.

BANKS, 44 E. [1350 N.]—Lovely studio rm. for 1 or 2; new furniture; newly dec.

CAMBRIDGE, 2822 N.—Choice, cln., quiet; shwr. or bath; gd. trans.; nr. pk.; $3.50 up.

CARMEN-AV.—Desir. room near bath; gentleman; good transp. Longbeach 2615.

CEDAR-ST., E., 61—CANTERBURY HOUSE. Warm, comfortable, well furn. rms. Sgls., $5.50-$6.50; dbls., $7-$10. Walk to loop.

CLARK-ST., N., 2703—Bachelor hotel, mod.; redec.; new beds; $3.50 up. Linc. 1012.

CORNELIA, 625—East of Broadway; sunny front rm., $4; near park. Lakeview 0400.

JUNIOR-TER., 832—Kit. priviledges with or without private bath. All transportation.

LAKE SHORE-DR., 1240—Beaut. studio and slpg. rms.; overl. lake. Delaware 1787.

LAKESIDE-PL., 915 [4700 N.]—Desirable lge. rm. for gentleman or empl. couple.

MAGNOLIA, 4520—Attr., new dec. frt. rm. Run. water, Lg. closet, $3.50. Wil. L. bus.

OHIO-ST., E., 165—Double and single rms.; twin beds; walking distance to loop.

ONTARIO, E., 211—Lge. studio rms. with distinc.; piano; wd. burn. firpl.; also sgl.rm

ONTARIO, W., 113—Walk to loop; dandy cln. fine rms., wat. $2½ wk. up. Serv. daily

ROCKWELL, 4734—WARM, QUIET, FRONT. Reas.; brd. opt.; man emp.; blk. L. Rav. 4587

SHERIDAN, 6166—Sgl., dbl. rms., priv. or adj. baths; kit. priv.; all tr. Hol. 3730.

STATE, N., 1002, A-4—Gentlemen. Nice, clean, frt. rm. in priv. home. Sun. or aft. 6 Mon.

WAVELAND, 1916—Well fur. rm. opp. bath; break. opt.; L. bus, surf.; $3.50. Lak. 10088.

WINCHESTER, N., 4703—Beau. r.; twin bds.; studio couch; sgl. rm.; all tr. Ard. 0726

NEW ROOMS AVAILABLE.
Thoroly modern; all new furniture; fully carpeted; smartly decorated; new modern washrooms; new grill, cafeteria; free parking lot. Only 10 minutes to loop; 24-hour service. Moderate rates.
NORTH AV. Y. M. C. A.
1508 N. Larrabee [600 W.]. Mohawk 2603.

ATTRACTIVE rms.—With baths; walking distance to loop. $6. Superior 4908.

ATTRACTIVE rms.—With baths; walking distance to loop; $6. Superior 4908.

Hotel Rooms.

$5 WEEKLY RATES
Guests' Laundry Free
MILNER HOTEL
536 N. RUSH, CORNER GRAND-AV.

CLARK, N., 2026. LINCOLN 1840. NEW BLDG., OPPOSITE LINCOLN PARK.
HOTEL CLAYTON.
300 MOD. ROOMS. BEAUTYREST BEDS. ATTRACTIVE LOW TRANSIENT RATES. $5 UP—PER WEEK—$5 UP. FREE RADIO. 10 MIN. TO LOOP.

FOSWYN ARMS HOTEL. 5240 Winthrop-av. Newly furnished rooms. $5.50 per week and up. $1.50 daily.

$6 WEEK UP, DAILY $1.50
ALL ROOMS WITH PRIVATE BATHS. WINDALE HOTEL. 6019 Winthrop-av.

$5.50 UP WEEKLY, $1 DAILY. Northmere Hotel, 4943 Kenmore. Long. 4234. All rms. shower or tub; bus, L, surf.

NORSTED HOTEL, 3750 BROADWAY. Hotel service; $4.50 per wk. and up; new. furn.; carpeting, decorating. Gra. 4000.

DIVERSEY ARMS HOTEL. Room with private bath, $7 and up. Complete 24 hour service. 644 Diversey Pkwy.

TO RENT—ROOMS—NORTHWEST.

CICERO-AV., N. 4123—Nicely furnished rms $4 and $5 wkly. Kildare 5496.

SPRINGFIELD, N., 2441—Nicely furnished rm. in private home. Spaulding 7352.

IRVING PARK Y. M. C. A.
Nicely furnished rooms, many with running water and bath; 12 minutes downtown via railroad; cafeteria and restaurant; free parking; 24 hour service.
4251 Irving Park-rd. Pensacola 1400.

TO RENT—ROOMS—WEST.

ALBANY, 36 N.—Nicely furn.; desirable; lge rm.; suitable 1-2; refs.; reas. Bernard.

LIVE AT SEARS Y. M. C. A.
Nicely furn. rooms; innerspring beds; $4.50 up weekly. Cafeteria, athletic privileges, 24 hour service, L and surface transportation. 820 S. KEDZIE-AV. NEVADA 3800.

Hotel Rooms.

ALCAZAR HOTEL. 3000 W. WASHINGTON-BLVD. NEWLY DECORATED ROOMS. COMPLETE HOTEL SERVICE. $6—WEEKLY—$6.

TO RENT—HOUSEKEEPING ROOMS.

South Side.

BLACKSTONE, 5509—Newly dec. furn. 1-2-3 rm. kitnts.; also slp. rms.; gd. loc., trans

BLACKSTONE, 6030-32—Attr. 2 r. kit. apt.; well furn.; dec.; refr.; all trans.; $6.50 up.

BLACKSTONE, 6542—1-2 rm. kit., $2.50 up; 2's have pri. ba.; best trans.; nr. pk., I. C.

DREXEL, 4252—Beau. lge. warm. frt. 2-2½ r. apts.; refrig. $8-$9. L. bus, surf.

DREXEL-BLVD., 4743—1 and 2 rm. modern kitch. apts.; $26 to $35 per mo. Bus at dr.

HYDE PARK-BLVD., 1411—Lgt. 3 rm.; P. lav.; bedrm.: $7.50. 1 rm., $4.50-$6. Lin., gas. Adults.

INGLESIDE, 6026—$3.25 to $5. 1 rm. kits. Attrac. 2 room suites, $5.50 to $7.50.

INGLESIDE, 6334-36—Newly dec. 1 rm. kits. Refrig. opt.; nicely furn.; all trans. $5-$7.

LAKE PK., 4919—Cln. kit. apts.; pri. and adj. bath; $5 up; refrig., auto sp. free. All trans.

UNIVERSITY, 6159—Clean, warm 1 rm.; r. w.; closet; refrig.; reas. Ring ofc. bell.

65TH-PL., 1523 E.—Newly dec. 1-2 rm. kits. Frig.; also slpg. rm.; all trans.; adults.

North Side.

BRIAR-PL., 733-737—Front apts.; wallbed; refrig.; $7-$7.50; sm. apt., $4; adults.

BROADWAY, 4040, EXCELLENT HEAT. Parl. kit., $5. Pullman kit., $4. Newly dec.

BUCKINGHAM-PL., 810—1 r. frt. apt.; frig.; ext. closet; $6; porch; $7.50; steam heat.

BURLING, 2525—Nicely furn. liv. rm., bed-rm., ktnt., frig.; front apt.; reas.; all tr.

CUYLER, 933—[4030 N.] 1 rm. kit., $4; Frig., $5.50; exc. heat; newly dec.; adults.

CUYLER, 939 [4040 N.]—2 rms., private bath; nicely furn.; $9-$10; good transp.

DELAWARE, 16 W.—Warm, attrac. 1 rm. apts.; run. wtr.; ckg.; quiet; $5-$6; nr. lp.

ELAINE-PL., 3430, near Roscoe—3½ rms.; newly dec.; refrig.; adults; also 2 rms.

KENMORE, 4618—KENMORE APT. HOTEL. 1-2 room kitchenettes. $5 to $10 week.

KENMORE, 4727, and 934 LELAND—Clean 1-2 rm. kits.; well furn.; Frig.; $3.50 up.

LAKESIDE 809—Nicely furn. 2 and 3 rm. apts.; Frigidaire; priv. bath; adults only.

LA SALLE, N., 1525—Nr. Lincoln Pk. beach; sgl.-dbl. hskpg. rms.; run. water. $2.50-$5.

MAGNOLIA, 4845—Cozy 1-2 rooms. Newly furn. Nicely decorated. Refrig. All trans.

MAGNOLIA, 4845—Cozy 1-2 rooms. Newly furn. Nicely decorated. Refrig. All trans.

TO RENT—HOUSEKEEPING ROOMS.

North Side.

MAGNOLIA, 4532—1-2 rms., newly dec.; refrig., priv. pch.; excel. ht.; all trans.; $5 up.

MELROSE, 437—Lge., warm, clean, 1 rm. kitchenettes, $4 up; good transportation.

PAULINA, 4123—2 lg. frt. rms.; 3 closets; porch; real kitchen; garage; $30 month.

RACINE, 4441—Comf. outside 1 rm. Pull. kitnts.; refrig. opt.; reas.; near all trans.

SHERIDAN, 4723—Newly furn. 1-2 rm. kits. Refrig., maid serv.; some priv. baths. Reas.

ST. JAMES, 459 [2500 N.]—Blk. Linc. Pk. 1-2 lg. r., new furn. and dec.; 3 r. bsm. $7.

WINDSOR, 931—Large, clean, warm, nicely furnished rooms, $3.50-$4-$5.

WINTHOP, 4844—1-2½ bedrm. apt. Refrig. opt. All transp. $3.50 and up.

West Side.

HAMLIN, N., 346—2-3 rm. apts.; real kitchen; Frig.; adults; Hamlin express.

BOARD AND LODGING.

South Side.

LARGE, clean, comf. rm. in priv. home; opp. pk.; priv. bath, shwr.; I.C. trans. Pul.1602.

North Side.

ASHLAND, N., 7059—Home priv., excel. meals; all trans.; $7 up. Ambassador 2428.

BARRY-AV., 448—Extra lge. frt. rm.; for 2-3 girls; excel. food. Very reas. rates.

BELLEVUE-PL., E., 48—Hunt club for business girl; attract. surroundings; beautifully furn.; outside, warm rms.; excellent food; walking distance to loop; reasonable.

903 BUENA—2 rm. apt.; lgt.; gd. ht.; refg. $7; basemt. bdrm. apt. $6. All trans.

FOSTER, 1237—Rm. in priv. home for empl. Gentile; meals opt. Ard. 6064 aft. 6 p. m.

SHERIDAN, 4846—Lovely rm. for 1-2; priv. home; bus, L, surf.; reas. Edg. 2033, Kroeger.

SHERIDAN-RD., 5643—Hse. on lk.; dbl.-sgl.; ex. mls.; pri. fam.; reas.; all tr. Sun. 9319.

WOLFRAM, 830—Gentleman; sgl. rm.; good home; exc. meals; all trans.; $8. Buc.3294.

WIDOW, 60 yrs., offers rm. bd. very reas. to woman not empl. for companionship; good home; no hswk. Address D 550, Tribune.

Convalescent Homes.

IDEAL home for aged or young convals.; best food, tray service; reas. Gra. 9123.

Children.

COUNTRY ESTATE—Private boarding school Ponies. $7 weekly. Downers Grove 1725.

LOVELY bung. home; children any age; 1 block school; yard, playrm. Grovehill 0968.

EXPD. CARE for children any age. Private home, large yard, playroom. Hemlock 2425.

HOTELS AND APARTMENT HOTELS.

Montrose Beach Hotel
1-2-3 RM. APTS., $35 UP.
$2 to $3 Daily. $12.50 up weekly. Soundproof; elegant furn.; free radio. Refrigeration; coffee shop; garage. 24 HOUR HOTEL SERVICE. 925 Montrose-avenue. Bittersweet 7700.

NEWEST FIREPROOF BLDG., NEAR LOOP.
MARK TWAIN HOTEL
All rooms private tub, shower, free radio. $1.50 PER DAY UP. $8 WK. UP. Attractive monthly rates; garage serv. 111 W. Division, cor. Clark. Mich. 7150.

PERSHING HOTEL
DAILY $1.50 UP. WEEKLY $6 UP. ATTRACTIVE MONTHLY RATES. EVERY ROOM WITH PRIVATE BATH. Coffee Shop, Barber and Beauty Shop. 6400 Cottage Grove-av. Fairfax 7006.

Lakeland Apt. Hotel
4541 SHERIDAN-ROAD.
Attractive 1 and 2 rm. apartments. All outside rooms. COMPLETE SERVICE. REASONABLE RENTALS.

STATELY HOTEL
6150 GREENWOOD-AV.
Newly decorated hotel rooms, with bath and shower. Complete switchboard and hotel service. Low rentals.

LAWRENCE HOTEL
4727 Maiden.
NEWLY FURNISHED and DECOR. RMS. Private tub and shower; 20 min. to loop. $1.50 DAILY. $7.00 WKLY.

LINCOLN PARK ARMS
2738 PINE GROVE-AV. LIN. 1400. 1 TO 3 ROOM FURN. APTS.; COMPLETE HOTEL SERVICE. RATE $45 UP.

Sheridan Plaza Hotel
SHERIDAN-RD. AT WILSON.
400 rooms with bath, $1.50 to $3 daily. Weekly and monthly rates. Ph. Lon. 1900.

WELLINGTON ARMS
2970 SHERIDAN-ROAD.
1 to 5 room apts. furnished and unfurnished; $40 up. Bittersweet 4600.

WIL-MAR HOTEL
11 W. DIVISION.
1 rm. Pullman kitchen; attrac. furn. Complete hotel service. 10 min. to Loop. Reas. rt.

1244 N. DEARBORN HOTEL
UNUSUAL values. Newly decor. Furn. rms. WALKING DISTANCE FROM LOOP. $5 PER WEEK UP. $1.50 DAILY.

1521 SHERWIN-AVENUE.
1½-2¼-3 rm. apts., $50-$80; comp. maid serv., roof gar., game rm. Mgr. on prem. Shel. 1536. Hogan & Farwell, excl. agents.

622 PATTERSON [3632 N.]—1½ r. kit. apts.; swbd.; daily maid; $37.50 up. Front slpg. rms.; priv. bath; $6 week.

BUENA PARK HOTEL. 4145 Broadway—350 newly furn. outside rms., $5.50 wk. up; L, bus, st. car at door.

THE CORONADO—1061 ROSEMONT-AV. FOR INFORMATION PHONE BRI. 6161.

PLAZA hotel—Clark and North-av., at Lincoln park; apts., $50-$75 mo. Sup. 2680.

STEVENS HOTEL, MICHIGAN AT 8TH. FOR INFORMATION PHONE WAB 4400.

CHELSEA HOTEL, 920 WILSON-AV. Rooms as low as $5.50 a week, $1.50 daily.

WACKER hotel—New fireproof bldg.; outside rms. 111 W. Huron-st., corner Clark.

APARTMENTS AND ROOMS TO SHARE.

YNG. women—Share attr. 4-rm. apt.; high class bus. woman or teacher. Hyd Pk.8499.

YNG. lady—Share apt. with same; Christian Sc. pref. Graceland 1085 after 6 p. m.

JEWISH business girl share attr. bedrm. apt. same; nr. L and bus. Nevada 0010.

TO RENT—HOUSES.

Suburban—North.

WINNETKA—3 bedrms., 1 bath, sun rm., hot w. oil; available now. $65. Winn. 254.

TO RENT—APARTMENTS—GENERAL.

BETTER APARTMENTS.
2 to 8 rooms. In choice loc.; mod. decorating; near fast transp., shops, schools, etc. $35.00 to $175.00.
MAYFAIR MANAGEMT. CO.,
35 E. Wacker-drive. Central 3338.

TO RENT—APARTMENTS—SOUTH.

General List.

Rent Now!
Choice Locations Still Available At
CHATHAM PARK
83d and Cottage Grove.
A New Village of Apartment Homes. Situated in large landscaped private park. I. C. trans. 20 min. to loop.
4 rooms with dining room....$62.50-$67.50
4 rooms with 2 bedrooms...........
[5 rooms efficiency]..........$62.50-$67.50
5 room duplex [a 2 story home].$70-$77.50
Present or May 1 Occupancy.
C. WALLACE JOHNSON INC.

3 AND 4 rms.—Stm. ht., priv. bath, newly decor. $22.50 up. 1402 E. 83d-st.

1, 2, 3, 3½ Rooms.

3 ROOMS—Steam heat—$25
1410 E. 73d-st. Franklin 8395.

2½ LARGE rms.—421 W. 65th-place; elect., gas, refrig. free; $32; all transportation.

KENWD., 5519—Fr. lgt., gas; 2 rms., furn., unfurn.; hotel serv.; $16-$30. Pla. 2108.

HERMITAGE, 6306 S.—Modern 1 and 3 rm. apts.; new stove and refrig. Gd. shpg. Reas.

3½ ROOM modern apt.; immed. poss.; dec. to suit, $37.50. 4526 Drexel, apt. 3A.

4, 5, 6, 7 Rooms and Larger.

SUBLSE.—Leav. city; lg. 7 rm. apt.; nr. lake. CONCESSION. 6738 Crandon. Mrs. Harry Levy.

6256 STONY ISLAND-AV.—5 rooms, $43. Across park; excel. trans. Lakeview 6480.

6038 S. DORCHESTER—3d. 5 rms., G. E. refrig.; immed. occ. See jan. or Ran. 3081.

5319 HARPER-AV.—4-5-6 rms., $57.50-$80. tile ba.; mod. kit.; new ranges; ex. tr. Jan.

5 RMS. and sun rm., 1st floor; nice yard; nr. R. I. sub.; avail. Jan. 25. Beverly 0613.

4 RMS.—2 bedrms., new stove, refr., lino., all trans., schools. $40. Fair. 9872, eves.

607 WOODLAND PARK—4-5 room aptmts.; large, lgt., steam ht.; $25-$30. Vin. 6848.

SUBLET—Large 4 rm. apt. [South Shore]. Sell choice 18th cent. furn. Sag. 2787.

6632 GREENWOOD-AV. Apt. 2D—Sublease 4 rm. apt.; Frig., shwr.; $45. See tenant.

842 E. 82D-ST.—4 light rms., glazed porch; Feb. 1. Radcliffe 4741 for appt. to show.

4530-38 DREXEL-BLVD. 9 ROOMS...............$100

6600 GREENWOOD—1st; 5 lge. rms.; newly dec., linol. in kitch.; I.C., L; $50. Fair. 6136.

SUBL.—4 large rms.; overlooking Madison Pk.; decor. Dec. C. Norton. 5040 Woodlawn.

SUBLET—Attrac. 4 rm. white wd. work; in-a-dor; 4 closets, shpg., I. C. Midway 3648.

TO RENT—APARTMENTS—SOUTH.

4, 5, 6, 7 Rooms and Larger.

VISTA HOMES.
5844 STONY ISLAND-AV.
4 TO 8 ROOM APTS.
DOORMAN—ELEVATOR—GARAGE. Overlooking Jackson park. A modern fireproof building. Spacious rooms. HOGAN & FARWELL, INC. Exclusive Agent. Representative on premises. Dor. 2717.

CORNER 5 ROOM, $52.50. Completely redecorated, floors refinished; 1 blk. to I. C. and surface. 1401 E. 68th-st., 1st apt. Fairfax 9280.

1417 W. 85TH-ST.—4 rooms, tile bath; Rock Isl. trans.; subl.; immed. poss., or Feb. 1; $47.50. Dolan, Beverly 3090.

TO RENT—APARTMENTS—NORTH.

General List.

325 Fullerton-pkwy.
LATEST THING IN 3 ROOMS. G. E. all electric kitchens, linoleum walled baths with showers, natural wood-burning fireplaces. Door service. $60 to $125. Maid service available.

2335 Commonwealth
6 ROOMS, 2 BATHS FROM $110. Automatic elevators, new type table top stoves, 8 cu. ft. refrigeration.

1411 N. State-pkwy.
8 ROOMS, 3 BATHS. Excellently located, with elevator, fireplace, private laundries. Reasonably priced.

3122 Sheridan-rd.
8 ROOMS, 3 BATHS. on 3d floor overlooking park, sun porch, wood burning fireplace, automatic elevator, $135.

Willoughby & Co., Inc.
77 W. WASHINGTON. CENTRAL 5050.

Near North Side
Studios, Apts., Shops.
Fireplaces. Atmosphere.
Large Rooms, Studios, with Skylights.
532 N. Wabash—2½ rooms...........$60
808 Tower-court—1¼ rooms; fireplace, roof garden.......................$70
747 N. Wabash—Duplex studio; light, gas, refrigeration furn.; elevator, fireplaces...............$75
153 E. Erie—Combination shop and apt.; fireplace.....................$85
161 E. Erie—40 ft. living room; skylight, fireplace; 2 bedrooms.......$110
150-156 E. Superior—5 and 6 room apts.; fireplace; 1 with skylight.....$85-$110
Call Monday.
Cook & Jackson, Inc.
161 E. Erie-st. Del. 7755.

1400 Lake Shore-drive
2 TO 6 ROOMS.
Gas, electricity, and refrigeration free. ELMER A. CLAAR & CO. Whi. 4180.

WELLINGTON ARMS, 2970 SHERIDAN-RD. —1 to 5 room kitchenettes, furnished or unfurnished; starting at $40. BIT. 4600.

1, 2, 3, 3½ Rooms.

415 Fullerton-pkwy.
Liv. rm., inador bed, dinette-kitchenette, dressing closet, bath and bedrm.....$70
PETER F. REYNOLDS. LINCOLN 1518.

4200 Hazel-st.
Large living room, dinette, kitchen, tile bath, gas, electric refrig. incl. $50 unfurn., $55 furnished. Mr. Eger, Wellington 3460.

3½ ROOMS, $47.50.
1546 Jonquil-terrace. Free gas, tile bath, G. E. refrig., newly dec., attrac. bldg.; avail now. Agent on prem. or Shel. 8820.

1400 LAKE SHORE-DRIVE.
Living room, dinette, kit.; gas, elec. refrig. included; $57.50 to $65. Agent, Whi. 4180.

840 AINSLIE-STREET.
3½ room apt. with bedroom and inador bed. Mgr. on premises.

THEY glow with beauty—2-3 rm. kitchnts. THE ADMIRAL, 909 Foster-av.

4431 GREENVIEW 3 clean rms., $32.50; free gas, refrigeration; excellent trans.

3 ATTR. rooms at the lake—Free gas. See agent. 7235 Sheridan. Rogers Pk. 6360.

3 ROOM UNIT—Unusual apt. In modern bldg. Reas. rent. 625 MELROSE-ST.

2¼-3½—FREE gas, refr., phone serv.; $34.50 up; 1 blk. bus, 3 bl. Wilson L. 4501 Malden

4, 5, 6, 7 Rooms and Larger.

WOLCOTT APARTMENTS.
4957 N. Wolcott—5 rooms; sublease; modern, new; schools and transportation. Taubensee, Ravenswood 8760.

SUBLEASE 4 rms.—1st, furnished or unfurnished; Ven. blinds; lvg. city; bal. Jan. rent as concess. 7344 Ridge-bl. Sheld. 5236.

EXCLUSIVE neighborhood—Immediate poss.; will dec. to suit.; 5 rms., 1st fl.; 6 rms., 2d fl.; pres. rent. 5835 N. Winthrop.

LINCOLN Park district—6 large, modern rms. Sun parlor, sleeping porch; 2 baths, showers; reas.; 2d apt. 2462 Orchard-st.

6900 LAKEWOOD—5 rms., corner, very lite, $55; 4 rooms, good size, $42.50. H. W. CROXTON & CO., 4723 Broadway.

6227 KENMORE—6 rooms; sun parlor; tile baths; new stove and refrigeration. La Comte 1207 Glenlake, or Lin. 2717.

1016 HOLLYWOOD-AV.—4 to 7 rooms; sun, slpg. porches; ¼ block west of Sheridan; large rooms, overlooking lake; $55-$125.

1218 CARMEN-AV.
5 lovely rooms; $45; refrig., glazed rear porch; L and surface transp. Lon. 8833.

4 RMS.—$40; 5 rms., $45; very large; near lake; modern. All trans. Wellington 1100.

754 GORDON TERRACE—5 rms., 1½ baths; newly modernized; $65. Lon. 2820.

5441 BROADWAY—6 large, light rms. for $25. Stove heat; gd. trans. Ph. Sup. 7912.

5060 MARINE-DRIVE—New 4 rm. apts.; lake view; 12 elevator; doorman. Lon. 5075.

SUBL.—939 Sunnyside, 6 lg. lite rms., 2 bths. Dec.; nr. lake; ex. tran. Sunny. 1329.

BITTERSWEET, 653—Nr. Marine-dr.; 4 rm. apts.; new, mod., sunny; bus, sur. $55 up.

1431 CARMEN—4 rms., free refrig. and gas; completely redec.; $46.50. Fra. 0353.

6 LARGE rms., 2 baths, sun par.; gd. loc.; $60; imm. poss.; new. dec. Longbeach 3354.

525 BARRY—4 rooms; very attractive. Reasonable; excl. trans. Buckingham 8819.

1710-20 JUNEWAY-TERR.—4 rms.; elec. refrig. Well maintained bldg. Adults. $42.50.

SUBLEASE—Modern 5 rm. Rogers Park; good transptn.; $55. Briargate 6514.

4 RMS., 2 bedrms.—Stm. ht.; good trans.; $27.50-$30. 1617 N. Wells. Call Irv. 1238.

5244 GLENWOOD—5 ultra mod. rms.; encl. rear porch; tile kitch. and bath. Cen. 4824.

4 LGE. outs. rms. and sun porch; cor. bldg.; $50. Loyola L. 1419 Arthur. Rog. 4790.

SUBLEASE—6 rm., 1½ ba., 2d fl.; encl. pch.; mod. dec.; $55. 811 Sheridan-rd. Wel. 8710.

ATTR.—Subl. 4 rms.; best lake front loc.; elevator. New, most mod. Ravenswd. 8475.

SUBLEASE-CONCESSION—Attractive 5 rms.; 1st floor. 4949 N. Wolcott. Sunnyside 7583.

TO RENT—APARTMENTS—NORTHWEST.

4, 5, 6, 7 Rooms and Larger.

6 RMS., 2d flat—Sun parlor, encl. rear pch.; new refrig. and gas stove; h. w. ht.; newly dec. and gar. $60. 3127 N. Keating-av.

5 PLEASANT rms.—Stove heat; good location. 3233 Palmer. Spaulding 3543.

3925 N. KEELER, 3d fl. 5 rs.; $55; dec. to suit; free refr.; See jan. or Randolph 0112.

TO RENT—APARTMENTS—WEST.

General List.

4 RMS.—Refrig.; Ven. blds.; stv. ht.; $20; 3 rs., $18; adults. Inq. store. 1159 Adams.

1, 2, 3, 3½ Rooms.

328 N. HAMLIN—2 rooms. Modern. New stove and refrigerator. Immed. poss. $32.50.

TO RENT—APARTMENTS—SUBURBAN.

NORTH.

Evanston—15 minutes to loop.

498 SHERIDAN-RD.
Direct lake view; high grade, spacious 6 rms.; 1½ story living rm.; nat. firepl.; 2 tile baths. Mr. Raymond. Rog. Pk. 0458.

NORTH SHORE—Houses and apartments. McGUIRE & ORR. Evanston. Rog. 3213.

WEST.

Oak Park—14 minutes to loop.

SUBLEASE—5 rm. cor. apt.; all outs. rms.; avail. immd.; $52.50 rent. 522 W. Harrison.

EXCLUSIVE APTS.—4-5-6 ROOMS. Strictly modern. Randolph 2574.

TO RENT—FURNISHED APARTMENTS.

(See Also Hotels and Apt. Hotels.)

SOUTH.

LOVELY BEDROOM APARTMENTS. G. E. refrig.; priv. parking; low rentals. CARYLCOURT APTS., 4537 Drexel-blvd.

THE GROSVENOR.
5220 Kenwood; 2-2½ rm. apts.; full hotel serv.; choice loc.; nr. I. C. trans.; reas. rates

ELLIS-AV., 4119—Newly dec. 1-2-3 rm.; pri. bath, shower. "L" exp.; No. 1 bus. I. C. surf.; restricted; $30 to $60 mo. or wkly.

4 LARGE, pleasant rms. with bedrm. and inador—Near school; good trans.; radio, linens, etc. furn. 2017 E. 82d-st. Apt. 1.

VERY attr. 5 rm. bsmt., 3 bedrms., bath. Frigidaire; $11.75. Adults. 5473 Kimbark.

58 W. 72D-ST.—3 rms.; stm.; free elec., gas and refrig.; $11 wk. Adults. Went. 4383.

6417 DREXEL—Large 2-3 rooms; pri. bath; compl. furn.; maid service. Pla. 7484.

810 HYDE PARK-BLVD.—2-4 rm. apts.; all pri. baths; $30 up. Also wkly. Ken. 0940.

DORCHESTER, 7328 S.—4 or 5 rms.; all conven.; good trans.; very gd. dist. Mid. 7217.

Horse Sense Answers

1. Milk. 4. Tablecloths.
2. Indian. 5. Cotton.
3. Bees.
6. [a] Romulus—Remus [z].
[b] Abelard—Heloise [w].
[c] David—Jonathan [v].
[d] Tennyson—Hallam [x].
[e] Naomi—Ruth [y].

TO RENT—FURNISHED APARTMENTS.
(See Also Hotels and Apt. Hotels.)

SOUTH.

Oglesby Arms
7051 Oglesby Avenue
Large 2 room furnished apartments, including gas light, refrigeration and maid service: 1 block to South Shore I. C. station. Manager on premises. Reasonable rentals. Phone Midway 6129.
THE ESTATE OF MARSHALL FIELD. 135 S. La Salle-street.

SOUTH SHORE APTS.
7456 SOUTH SHORE-DRIVE.
Attractive 2 room dinette and 3 room bedroom apartments. Furnished in the modern trend. Daily maid service.
BUDGET RENTALS.

THE WHITFIELD
A RESIDENTIAL APARTMENT HOTEL. Offering smart 2 room dinette and 3 room bedroom apts. Light, airy: entirely modern. Attractive Rentals. 5330 S. Harper-av. Plaza 2810.

7018 CREGIER-AV.
CREGIER MANOR.
1, 2½, 3½ rms.: furnished; newly decor. Desk and maid serv. Up to $72.50.

BEAUTIFUL BEDROOM APT. New Carpet, furn. and decorations. Englewood Arms Hotel. 824 W. 62d-st.

HYDE Park's newest 1 r. kitnt. apt.—Everything new: moderate prices. 5526 Harper

SOUTHWEST.

ARTESIAN-AV., S., 6142—Liv. rm. with stu. ch.; sm. kit.; ref.; pri. bath,ent.; $35; adl.

NORTH.

Park Edgewater
AVAILABLE
2½ ROOMS. $70.00.
5 ROOMS. $125.00.
Beautiful sunlit rooms, overlooking Lake Michigan: carpeted floors. Doorman and elevator service. Priv. beach and parking.
RESIDENT MANAGER.
6101 SHERIDAN

VER-MAE APT. HOTEL
1½-3 rms.: newly carpeted: desirable in every detail: L. bus. and N. W. service. 4440 N. Wolcott [formerly Lincoln-street].

EXCLUSIVE TOWN HOUSE
2-3 room furnished apts.: modern, streamlined kitch.: nr. loop. 720 N. Wabash-av.

414 Arlington Place
Overlooking park: 3 rm. kitnt.: elegantly & compl. furn.: in fine pri. home. Div. 1333.

THE SOMERSET [Formerly Copeland Hotel] 5009 Sheridan-rd. Hotel rms. and beaut. spacious kitnt. apts.: 2, 3, 3½ rms.: full hotel service: 20 min. to Loop. Lon. 0700

ALL newly carpeted—New furniture: new. dec.: beau. 1-2½ rm. front apts.: tile kitch. and bath with shower: ½ blk. to all transp.: adlts: $40-$52.50. 1206 Wilson

1½ ROOM KITCHENETTE APT., $45. Tastefully decor., carpeted: 24 hr. serv. NORTH PARK HOTEL. 1936 N. CLARK.

4310 CLARENDON.
4-5 rooms: 1 and 2 bedrooms: extra rollaway: completely furnished: 53 bus.

2-3-4-5 RMS.—Sun. par., G.E. refg.: well frn. Ext. bed. L. lake, bus. reas. 5314 Winthrop.

557 N. DEARBORN—Lge. 2 rm. kitnt. apt.: private bath. $15 weekly. Delaware 7519.

STUDIO—Unique home: nr. loop: woodburn. firepl.: also a duplex. Reas. Div. 10440.

SUBL.—BEAU. 5 rm. apt.: furn.: excel. transp., shopping: reas. Briargate 0889.

1½ TO 3 rm. apts.—Daily maid: 24 hr. swbd. Shop., trans. $35 up. 5722 Winthrop

4 RM. apt.—Extra bed: very clean: $52: Rog. Pk. "L." 6721 Glenwood. Bri. 4428.

940 WINONA APTS.—5100 N. Beautiful 2-3 room kitnt. apt.: nr. lake: exc. transp.

3 ROOM furnished apt.—Real kitchen, G. E. refrig. Adults only. 4415 N. Racine-av.

MODEL new 2½-3½ r.—In dubonnet, carpeted. $65-$75. 629 W. Sheridan. 3900 N. at Dr.

5 ROOMS—Luxurious: near shopping center: refs.: gentiles. Briargate 0322.

4 ROOMS—Wht. wdwk.: shwr.: ½ blk. lake. L. bus: fr. gas, ref.: $58-$60. 1333 Touhy.

2 RMS. front—Gas, elec. and steam. $9 wk. 2415 W. Montrose. 2d. Pen. 6230.

NORTHWEST.

KIONA APTS.
3 rm. apts.: newly decorated: up to $47.50 per month. 4585 Elston-av. Avenue 8207.

3314 N. KARLOV—Liv. rm., bedrm., kitnt., bath: ht., light, refrig. and gas fur.: adults.

WEST.

OAK PARK—CHATEAU HOTEL. 1-2-3 rm. kit.: tw. beds: swbd.: Gentiles. 330 N. Austin-blvd. Vil. 8500. Aus. 8510.

1 RM. kitnt. apt.—Ht. wat. ht.: refrig.: all convs. trans. 3819 Wilcox, opp. park.

2-3 RM. apts.—Also porches: all conven.: warm clean: gd. trans. 2719 Washington

TO RENT—STORES.

South Side.

CHOICE loc.—E. 53d-st. Live business dist. Orr Realty Co., 1315 E. 53d.

North Side.

CONCESSION TO MARCH 1ST. 1048 W. Dickens. 25x50: no tavern: $25.

2 FLOORS—50x100: stm. ht.: suit. any bus. or mfg. 2639-41 Lincoln. Bittersw. 1685.

Northwest Side.

5956 W. DIVISION—Adj. chain store: mod. new front: suit. any business: cheap rent. Coffman Realty Co. Ran. 1560.

LARAMIE-Belmont—Heated: gd. loc.: reas.: will decorate. Call Mulberry 1901 NOW.

1559 MILWAUKEE-AV.—Nr. North and Damen-avs.: 1 story store. Owner. Arm. 4274.

West Side.

6336 W. ROOSEVELT-RD.—Beauty shop loc. 14 yrs.: opp lg. theater. Reas. Can. 1044.

STORE—Good location for bus. and flat. 3411 W. 95th. Evergreen Park.

Miscellaneous.

FOR RENT—Modern, well located, retail store and shop locations thruout Chicago and suburbs. Suitable for ladies and men's wear, cleaners and dyers, hardware, drapery shops, shoes, specialty shops, etc.
The ESTATE OF MARSHALL FIELD, HENRY F. DARRE, AGENT. 135 S. La Salle-street. State 0675.

TO RENT—OFFICES AND SHOPS.

Central.

33 N. STATE, S. W. cor. Washington—Fireproof bldg.: one floor: also attractive offices: north light: night service: center Loop: single room furnished, $20: with reception room, $35 up: beautiful desk space. Phone, steno. SWIGART & CO., Room 601.

ATTRACTIVE FURNISHED OFFICE. With RECEPTION ROOM. RENTAL $30. IN FIRST CLASS WELL LOCATED BUILDING WITH SERVICE OPTIONAL. 30 N. LA SALLE-ST. SUITE 300.

FURNISHED PRIVATE OFFICES. $15 PER MONTH. TELEPHONE SERVICE AVAILABLE. SUITE 420. 32 W. WASHINGTON-ST.

DESK space $7.50, concession. Phone serv. $1: Mail $1. 109 N. Dearborn. Rm. 406.

OFFICE, display, or laboratory space. 154 East Erie-street. Whitehall 6026.

MAIL, phone serv.—American Bankers Insurance Bldg., 43 E. Ohio. R. 1005. Sup. 1780.

333 N. MICHIGAN-AV.—Mail-phone service. Telephone-Secretarial Serv., Inc. Fra. 7100.

SUBLET attr. lite office—Low rent. 111 W. Jackson. rm. 424-425. Webster 7447.

DESK SPACE—Builder's Bldg. Reasonable. See elevator starter. 228 N. La Salle.

COAL, FUEL OIL, WOOD.

FURNACE OIL, 6¼c; 400 GAL. MINIMUM. FELDMAN PETROLEUM. HAR. 3500.

RANGE OIL, 7c GAL.; 150 GAL. MINIMUM. FELDMAN, HARRISON 3500.

HI-GRADE Ill. egg or nut, $5.50; Pocahontas mine run, $7.75: 2 ton loads. Mon. 8215

HORSES, HARNESS, AND WAGONS.

BEAUTIFUL 6 yr. old Tennessee walking mare, sorrel 15.1' high: also 6 year old walk-trot chestnut gelding: both very gentle: private owner. Hemlock 9505.

AUCTION SALES.

WILLIAMS, BARKER & SEVERN CO. 229 S. Wabash-av. General Auctioneers.

REAL ESTATE—APARTMENT BLDGS.

South Side.

THE ONE BEST HEDGE against inflation! Will accept smaller property and cash for this real barg.: 21 apt.; small units: excellent condition: near I. C. and Jackson Park: rents $11,000: new 10 year loan 4½%. Ph. Mr. Beatty. Rad. 7300. DONALD F. MOORE. 7748 S. ASHLAND.

SPECIAL: STORE, 4 APTS.
Near 79th-Racine: large store: 4-3½ rm. apts.: fine bldg.: all rented: sold once for $48,000. Today's price, $14,500. JOHN McCARTHY. 1405 W. 63d. Rep. 5000.

3 FLAT BARGAIN—$11,000. Near 82d and Cottage Grove: I. C. trans. 5 large rms. Rental, $170. $2,200 cash. SUTTON & PETERSON, INC., TRIANGLE 6217.

N. E. CORNER 62d and Eberhart. 18 apt. 4-5 rms.: stoker: new low price: $28,500. Frear-Delaplane Co. Hyde Park 7000.

MARYLAND, nr. 66th—2 flat frame: all hardwd.: stm.: 5-6 rms.: gar.: nr. Catholic schl.: pr. $4,500: tms. Mather. Mid. 2290.

CORNER 10 apt.—2 story bldg.: approximately 12 yrs. old: rt. $5,010: pr. $22,500. Barrett Bros. 9041 S. Ashland. Ced. 1600.

7240 SOUTH SHORE-DR.—3 flat, 7 rms., 3 baths: $5,000 hdles. Farr & Co. Cen. 8534.

COR. 18 flat: col. dist.: gross over $10,000. Pr. $27,000. Tms. Farr & Co., Cen. 8534.

28 APT. bldg.: nr. U. of C.: gross, over $15,000. Pr. $50,000. Farr & Co., Cen. 8534.

North Side.

ONLY $5,000 CASH
Takes 20 apt. small units: inc. $11,160. Will recommend $49,000. bal. 15 yrs. at 4¼%. Nr. Broadway and Belmont. BURKE & LYNN. 2336 Devon-av. 4747 N. Kedzie. Rogers Park 7800. Irving 7120.

Two Apt. Income Property.
Ideal for home ownership, 5 r., 6 r.; 2 car brick gar.: low taxes and expense: close to trans., sch., shops, and chur.: low priced to sell: low down pay.: FHA if desired. APPLEGATE & CO., STA. 9200.

THREE APT.—$12,500.
5 rms. ea.: excel. const.: nr. Lunt and Western: also beau. Indian Boundary park. BURKE & LYNN. 2336 Devon-av. 4747 N. Kedzie-av. Rogers Park 7800. Irving 7120.

OUT of town owner wants to sell his Devon-Western 3 apt.: 6-6-6: tile baths, steam ht.: gar.; near schools and transportation. Priced right. Investigate. Bri. 3507. JACOBS & JACOBS, INC. 2750 DEVON.

6 APT. bldg.—All 7 rooms. Price $15,000: 100% rented for $3,900. A safe place to invest your funds. H. W. CROXTON & CO., 4723 BROADWAY.

EDGEWATER 3 APT. 5300 North: near "L": 5 rms., encl. pch., G. E. refrig., table t. stoves. Only $10,500. Walter T. Larson, 5159 N. Clark, at Foster.

30 APTS.—4s and 5s, 4½x: $10,000 will handle. Farr & Co. Central 8534.

ARCADIA Terr. 2 apt.: 5 rm. units: garage. Only $800 dn., bal. E-Z: a buy. Bri. 4002.

MODERN 2 APTS.—$1,000 cash required. 2-5 or 2-6: h. w. ht. Rogers Park 8130.

60 APTS. 12-5's, 48-4's, income $30,000. 4 x rent. $20,000 cash. Lon. 5332.

Northwest Side.

RIVER PARK 2 FLAT. Mod. tile baths: 5 rooms: priced to sell: enclosed and heated rear porch: exc. cond. ARTHUR KRUGGEL & CO., LON. 5531.

15-APARTMENT—Cor. building, 6-5s, 9-4s: perf. cond.: income $7,725. Pr. $32,500: exc. tms. Dette. 1922 Irving Pk. Buc. 2015.

THE 2200 block, N. Kenneth-av.: 5-5 rms.: frame: 2 car garage: lot 30x125: stoker: oil heat: $4,500. Van Buren 4770.

COR. apt., 9-4's, oil ht., inc. over $5,000: near North and Narragansett-avs. Leon Rce. 6278 W. North. Merr. 8300.

4325 N. TRIPP. Hi-grade 2 flat: 40 ft. lot: 10% cash. S. O. Stone & Co. 4503 Milwaukee. Pen. 2979.

OWNER must sell 2 flat brick, 5-5, h. w. ht.; gar.: pr. $7,000, terms. Kildare 2003.

2 FLATS—5 and 5: h. w. heat: on Francisco No. of Fullerton. $3,300. Tel. Cent. 7798

REAL ESTATE—BUSINESS PROPERTY.

South Side.

11 STORES, 28 APTS.—INC., $18,800. Nr. 79th-Ashland. Price, $79,000. 4-3-2 room apts.: steam heat-stoker: corner 150x112: 14 yrs. old. Don't wait! Call NOW! Olson. 8032 Cottage. Rad. 0104.

ONE OF THE FINEST S. side section line cor. stores, apts., offices. Rents $26,550. needs $50,000 cash. Sound investmt. Address P T 409, Tribune.

6104 BLACKSTONE-AVE.—Attr. modern garage for 50 cars. Reas. terms: $12,500. R. M. O'BRIEN & CO. 111 W. Washington-st. Rand. 3062.

HI-CLASS double section line—Cor., south: stores, offices and apts.: inc. $26,354: requires $50,000 cash. Rad. 4403.

60X80 FT. bldg.—Suit. for small mach. shop or beer distrib. 5757 S. Claremont.

North Side.

200 FT. DEVON-AV. CORNER. At less than $60 per ft. Estate must liquidate. N. E. cor. of Devon and Hermitage-av. 200 ft. on Devon: also 9 rm. brick house included. $3,500 cash will handle. Sweet Realty Co., Sheldrake 5775.

SHEFFIELD nr. Belmont—3 sty. br.: 1 str.—2-6 rm. fl.: stm. ht.: fr. gar.: low price for quick deal, incl. complete tavern fixtures. Address O P 88, Tribune.

Northwest Side.

2 STORY brick store and 4 rm. apt.—4 car gar.: nr. California-Augusta: pr. $4,300. REALTY MORTGAGE CO. 3115 Logan-st. Bel. 0001.

West Side.

MADISON-ST., nr. 4300—50x175 improved. $37,500, terms, to liquidate. Kedzie 8548.

REAL ESTATE—HOUSES.

South Side.

A HOME AND LIVING—3 floors, 11 rooms; frame, div. into 7 units: inc. $125: besides owners rent free. Lot 35x125: h. w. ht.: 3 bath: Cold Spot ref. and furn., on 2d and 3d flrs., go with house, gas stove and sink in each unit. New roof. CHOICE LOCATION. 6558 Stewart-av. Price only $6,000. Owner or Stansbury of McClun's, 217 W. 63d-st. Went. 1845.

A SACRIFICE.
5 room brick bung. Avalon. Full price, $3,900. A genuine value. Mr. Erickson. WM. E. MOSBY & CO., INC. 8032 Cottage Grove-av. Radcliffe 0100.

NEW HOME—$6,950.
5 r. bung.: tile ba.: nr. 110th-Western: to be erected for May 1st: $800 down, balance FHA terms. See plans today. 8220 S. Ashland. Call builder evenings. Stew. 1301.

MODERN 6 rm. bungalow—Tile bath, side drive: 50 ft. lot: $820 down. Near 79th and Laflin. Stewart 3602.

7 RM. income home—Stm. ht.: lot 38x175: creeping bent lawn; gd. trans.: $5,600. tms. 2 car garage. 6751 Lafayette. Normal 5741.

6 ROOMS—Insulated: attractive layout: near 86th and Indiana: lot 30x162. Price, $4,700. Terms. Peters. 7923 South Park.

BEVERLY VIEW, 120TH, LONGWOOD. Lots $650 to $1,100. 6 homes under constr. R. I. trans. Thompson & Miessler. Bev. 8286.

$450 OR build on your lot—Beau. arch. brk. bung., $3,950. 3558 Archer, eves., Sun.

4 RMS., $3,250—New bsmt.: furn.: 50 ft. lot. Asb. shingle: nr. 72d-Marshfield. Rad. 6601.

8119 PRINCETON—5 rm. bung.: pr. $5,500: tms.: by appt. Ran. 4638 or Pla 4331; ev.

4330 DREXEL-BL.—12 rms., 3 baths: cash or terms. Appt., Ran. 4638 or Pla. 4331 eve.

LUXURIOUS home in So. Shore—7 rms.: 58 ft. lot: air cond. Cheap. Mid. 2492.

Southwest Side.

HEADLINE STUFF.
A brick residence in Chicago Lawn—the kind that makes you say, "I'd like to own that"—is now available: 6 charming rooms, completely modernized: spacious 50 ft. lot: 2 car gar. You'll be glad to get it for $8,000. Look today!
F. H. HALVORSEN CO.
3145 W. 63D-STREET. HEMLOCK 4300.

OPEN FOR INSPECTION. 6643 S. MAPLEWOOD 6540 S. FAIRFIELD. BUILDER WILL SELL OR TRADE.

6 RM. brk. bung.: 2 car gar.: $5,000: 1½ story frame: h. w. ht.: 2 c. gar. $4,300: 2 flat 5-6 rms. $4,000. Republic 9094.

$100 DN., $20 per mo.—Pays for new 6 rm. effic. house. Address F Y 323, Tribune.

6 RM. brick air cond. bung.—30 ft. lot: 2 car gar.: in St. Rita's parish. Went. 0688.

NR. 58th-California—Cor. 5 rm. brk. bung.: 2 c. gar.: tile bath; FHA tms. Hem. 7900.

North Side.

MODERN 6 r. brick bung.—W. Rog. Pk.: tile bath, tile roof: h. w. ht.: $8,950: 10% dn. FRANZE & CROOKS. Longbeach 3354.

$4,750 FULL price buys my Ravenswood 7 rm. home: hot w. ht.: 37 ft. lot. Ran. 0960.

$845 DOWN, $58 monthly for poss. of 9 rm. brk. res. in Edgewater. Rog. Pk. 6500.

Northwest Side.

THIRTY homes, residences—Completed or nearing completion, on New England-Natoma, 1 blk. N. of Belmont. Open today. A. J. Schorsch & Co. 6059 Irving Park-rd.

IMMED. poss.—6 rm. brick bungalow: h. w. heat: brick garage: on Kedvale north of Lawrence. Price $6,100: cash $1,900. GREGOR. 4200 Lawrence-av. Pal. 1461.

4 ROOM year old hse.—Needs some interior work: $100 down, balance small monthly payments. Address G M 558, Tribune.

$350 CASH down for new 6 rm. Georgian Colonial brk. home with full basement: 45 ft. lot. Address G B 71, Tribune.

BRK. home—$150 starts you! Builder-owner plan saves you $1,000: good trans. All improve: mo. pmts. Address G B 182, Tribune.

2 FRAME houses—1-3 and 1-4 rm., 2 c. gar. Lot 80x125. W. P. A. St. nr. Higgins bus. Pr. $3,000. John Krohn Co., 5339 Lawrence.

6 RM. FR. Fur. ht. arches: sink: cab., etc. A-1 cond. asking $3,650 E-Z tms. Pal. 7202

$35.50 PER MO. buys mod. h. w. brk. home: all imp. paid. 7610 Grand. Merr. 6000.

5 RM. FR. bung., in excel. cond.: 2 car gar. Pr. $4,200. To see call Berk. 0601.

INCOME bung. 5 down, 4 up fur. ht., gar. Cash $1,000, bal., terms. Kild. 5161.

$100 DN., $22.40 per mo. pays for a lovely 4-6 rm. house. Address G M 208, Tribune.

Test Your Facts Answers

Here are the correct answers to today's "Test Your Facts" questions:
1. [a] Five [Justices Reed, Frankfurter, Murphy, Black and Douglas].
2. [b] Slavonic.
3. [a] Soap.
4. [b] Peking.

REAL ESTATE—HOUSES.

Northwest Side.

JUST $30 A MONTH.
Will pay for this comfortable frame home: 6 nice rooms: hot water heat: on a big 35 foot lot. Excellent location.
PRICE, $3,750—CASH, $500.
ALBERT F. KEENEY, REALTOR. 5612 NORTH-AV. MERRIMAC 4300.

NORTH OF FOSTER
Brick bungalow: 5 rms.: h. w.: gas burner: tile roof: slpg. porch: 2 car garage: need $2,000 cash, balance F. H. A. BURKE & LYNN. 4747 N. Kedzie. 2336 Devon-av. Irving 7120. Rogers Park 7800.

NOW completing 6 rm. Lannon stone home: beautiful tiled bath: winter air conditioned: 40 ft. lot: a REMARKABLE VALUE for $8,250: near our office. RIX & CO., 5310 Devon. Pen. 4638.

HOUSES BUILT TO ORDER.

BEAU. arch. brk. bung.: pr. $3,950: sm. dn. pay.; plans, models, 3558 Archer, eves., Sun.

$100 DN., $22.40 per mo. pays for a lovely 4-6 rm. house. Address G M 210, Tribune.

REAL ESTATE—VACANT.

South Side.

SACR. 2 lots on paved 87, $175 cash: low taxes: 50x100: no trades: private party. Aberdeen 5516.

50 FT. LOT—On 79th-av.: $200, terms. FRANK DE LUGACH, 2339 W. 95th-st.

Northwest Side.

DEVON-AV.—2 lots near Higgins-rd. Reas. Vir. 1540, bet. 9 and 10:30 a. m.

CENTRAL-Addison cor.—200x125 for sale or will build to suit tenant. Ave. 1370.

REAL ESTATE—SUBURBAN—SOUTH.

General—Suburban South.

NEW 2 story 5 rm. resid.—H. w. ht.; $650 cash, bal. rent. Address L Y 252, Tribune.

2½ A. & independence; prod. land nr. Homewood; $700; terms. South Shore 1324.

REAL ESTATE—SUBURBAN—S. W.

General—Suburban S. W.

$100 DN., $20 per mo.—Pays for new 6 rm. effic. house. Address G M 589, Tribune.

REAL ESTATE—SUBURBAN—NORTH.

Evanston—15 minutes to loop.

REAL homey house—Brick: 4 bedrms., 3 baths: tiled walls in 2 and kitchen: 60x150: 2 car attached garage. H. W. CROXTON & CO., Long Beach 6622.

OWNER leaving city—Reduces price on 7 room home: 2 pchs.: wooded lot: in very conv. north location. Greenleaf 2700.

COZY English brick—2 bedrooms, den, 1½ baths: gas ht.: nr. 'L' and N. U. $10,500. R. Pk. 0271. Univ. 0283.

Glenview—27 minutes to loop.

GLENVIEW COUNTRYSIDE.
Most unusual modest home community in Chicagoland. Comp. 5 rm. home with attached garage for less than rent. Designed by famous architect for better living. Only $31.08 per mo. See Marshall Field & Co.'s comp. furnishings on public display. Open daily, 10 to 7. Glenview-rd. and Greenwood-rd. [2 miles west of Glenview, Ill.].

WHY PAY RENT?
A small down pymt. and $28.65 per mo. will buy a new, modern, well insulated 4 rm. hse. on lot 75x150 ft.: FHA financed: living rm. 12x18 ft.: the best security against old age or inflation; location only 17 miles N. W. of the city, 3 miles north of Park Ridge. This home open for inspection daily. Address F S 246, Tribune.

Skokie—31 minutes to loop.

6 RM. brk. hm., $32.20 mo. Sm. dn. paymt. 2 unfinished rms. upstairs. All city improve. in. Address G B 72, Tribune.

3 APARTMENT BUILDINGS. NILES-WESTCHESTER REALTY CO., 4120 OAKTON-ST. Niles Center 2600.

General—Suburban North.

A Real Bargain at $4,600.
New 5 rm. hse. with attached garage: utility rm.: beau. decorated: on 75 ft. lot: in good community, 18 miles from loop. C. M. & St. Paul R. R. Sub. sev. To right party $500 down and $30 per mo. Address F S 247, Tribune.

FINE acre garden farm—Only $200, full pr.; $20 dn.; $5 mo. Address O P 86, Tribune.

REAL ESTATE—SUBURBAN—N. W.

Barrington—39 minutes to loop.

A REAL buy—New 5 rm. brick home on large lot. $32 monthly to responsible party: fine trans.: near good shops and schools. Address M B 238, Tribune.

Edison Park—17 minutes to loop.

$350 CASH buys new 2-story brk. home, all city improve. in: ½ Chicago tax rate; balance like rent. Address G B 61, Tribune.

Park Ridge—19 minutes to loop.

MUST sell this week—Brk. home, gar., full basemt., hardwd. floors, city improve. in. Bal. monthly. Address G B 59, Tribune.

Prospect Heights—30 min. to loop.

5 ROOM brick ranch house—Att. garage; 1 acre land. Pr. $5,200; payments $32.50 mo. Take Route 12 [Rand-rd.] to Route 54, turn north 1 mile to Prospect Heights. SMITH & DAWSON. STATE 3861.

General—Suburban N. W.

IT CAN BE DONE.
With only small down pymt. 4 or 5 rm. home on 75x150 ft. lot to call your own home. Ready to move into. Near Glenview. Water, gas, elec.: roads in and paid for. No ass'mts. Others are doing it, why not you? Address G M 426, Tribune.

NEW solid brick homes: large homesites. All improvements in. No city taxes. $32.40 per mo. SMALL DOWN PAYMENT. SEE FURNISHED MODEL HOMES—Cor. Milwaukee-av.-Oakton-st. Drive out today.

$100 DN., $22.40 per mo. pays for a lovely 4-6 rm. house. Address G M 209, Tribune.

REAL ESTATE—SUBURBAN—WEST.

Elmhurst—23 minutes to loop.

OUT of town owner must sell 5 rm. bung.—Lot 87x207; pr. $4,500; tms. Kil. 5160.

La Grange Park—26 min. to loop.

605 LA GRANGE-RD.—New de luxe 6 rm. res. A fine home for careful buy. $11,500.

Lombard—26 minutes to loop.

WISH to contact 25 families who are desirous of a home on 1 or more acres. To responsible parties I am in a position to furnish land and financing. ADDRESS L Y 593, TRIBUNE.

Oak Park—14 minutes to loop.

BY OWNER—New modern 8 rm. French colonial home, located in North Oak Park; convenient to schools and transportation: 2½ tile baths: tile kitchen: recreation rm.: home completely insulated: gas heat: winter air-conditioning: slate roof: 2 car brick garage: all assessments paid: completely landscaped. Phone Village 4745.

COLONIAL type brk. res., Central Oak Pk., cor. nr. L. shopping and schl.: 8 rms.: h. w. ht.: gar.: attrac.: fine constr. and priced low. Trust liquidation at $9,500. Pilgrim, 5637 W. Lake, Aus. 1680-Vil. 5100.

LIQUIDATING—Beau. 7 rm. brk. col., tile roof, coppered gutters, lg. oct. liv. rm., 2 tile baths, tile kit.: h. w. oil ht.: 2 c. brk. tile roof gar.; priced to sell at once. HOLC terms. JOHNSON BROS., Euc. 163.

COR. brick res.—Novel design: oodles of interesting features. See them! Bargain, ½ price. Rey. 1049 South-blvd. Village 8300.

PRACTICALLY new brk. 2 flat—Oil ht., nr. Lake L.: smash price $8,500. Euclid 608.

Villa Park—26 minutes to loop.

SAC.—Large lot: gravel st.; gas; elec.; $200. Trms. $10 down. Address F Y 174, Tribune

SAC. large lot, gravel st.; gas, elec.; $200; terms $10 dn. Address F Y 174, Tribune.

General—Suburban West.

INVESTIGATE western suburbs for best buys. See us in Riverside, La Grange, Western Springs, Hinsdale. HENRY A. MILLER.

REAL ESTATE—RESORT PROPERTIES.

Illinois.

MUST SELL AT ONCE.
Lake front cottage, $1,500; terms. Large lot running to water's edge; wooded, landscaped; house insulated for winter use; plumbing, electricity, etc. Exceptional bargain. Address M D 262, Tribune.

FOR quick sale by builder—Lake home 38 mi. N. W. Built for year-round. 4½ lg. rms. with unfin. attic, mod. plumb., elec. fixt. $2,195. Start with $50 down, $15 per mo. ADDRESS G J 562, TRIBUNE.

THE best in resort property—Lake Michigan frontage on the North Shore. Almost 2 acres, nice beach. Sell for $5,000; worth double. Write for details. Address F S 318, Tribune.

MUST sell 5 r. home and boat on priv. lake; heavily wded., gd. hunt., fishg., tobogganing; 45 mi. N. W.; only $695; $50 cash. $12.50 wk. Address F Y 279, Tribune.

$25 DN., $2 wkly. buys lake cottage on lge. lot incl. fruit trees and strawberry plants. Only $695. Address G M 407, Tribune.

LAKE lot—50x135 ft.; worth $300; will sell only $150. Address F Y 103, Tribune.

2 BEDROOM house at lake: 45 mi. N. W.; newly dec.; $1,195. Address O P 91, Tribune.

SACR. lake cott.; furn.; $795; no dn. pymt.; 45 mi. Chicago. Address G M 211, Tribune.

REAL ESTATE—RESORT PROPERTIES.

Illinois.

12½ ACRES—Some trees; 1½ blks. from Lake Michigan. Sell all or part $200 per acre. Valued once at $2,000 per acre. A barg. for someone. Address G M 588, Tribune

Indiana.

SECLUDED wooded lot in THE DUNES. $100. Address M A 203, Tribune.

Wisconsin.

Off the Beaten Path
Fisherman's Paradise; chock-full of bass, pickerel, and pike; state fish hatcheries on lake; wooded like the North Woods [and only 59 miles northwest of Chicago]; four room carpenter built cottage; "studio" living room; sink with built-in cabinets; flush toilet; electricity; $740 complete; $100 down, 4 years to pay. Private hunting grounds; safe sand beach. No trades. ADDRESS L H 277, TRIBUNE.

$800 BUYS all year lake cottage on natural lake; fine beach; large screened porch; living room, kitchen, 2 bedrooms, inside toilet; fine fishing and hunting. Terms. ADDRESS L H 293, TRIBUNE.

UNUSUAL bargain for cash—Only $750; must sell all year cottage; large, full scrd. porch; completely furn.; boat; fine lake; sand bch.; best fishing, hunting in all Wis.; 3 hour ride. Address L Y 251, Tribune.

ENGLISH lake home—New; $1,800; 1½ stories; hilltop location; 2 lg. bedrms. 1st fl.; 3 bedrms. avail. 2d fl.; finest fishg.; lovely sand beach; trees; worth double. Terms. ADDRESS L H 276, TRIBUNE.

BEAU. brand new home—Right on lake front; sand bch.; lge. natl. lake; fine fishing; 2½ hours' drive Chgo.; will take $3,300; terms. ADDRESS L Y 267, TRIBUNE.

REAL ESTATE—FARM LANDS.

Florida.

FOR sale—Bay Shore beau. farmette, suitable for raising fruits and poultry, $240, terms. Address M L 54, Tribune.

Illinois.

FOR SALE OR RENT.
Profitable poultry business; 30 acres; beautiful high ground; highway; modern 7 rm. house; also caretaker's home. Hennery for 1,200 layers, 6,000 capacity Janeway incubator; premium prices for eggs and broilers from steady customers.
WILL RENT WITH OPTION TO EXPERIENCED MAN AND WIFE. HENRY A. MILLER, REALTOR, 10 S. Washington-st. Hinsdale 56.

10 AC. farm—Paved road; electric; rich high rolling land; less than 20 miles west of heart of loop, in a thoroughly protected home and farm area; price $2,000; $400 cash, $20 mthly. Address G H 304, Tribune.

2½ ACRES rich black soil; near Glen Ellyn. Only $800; $150 cash, $15 Per month. Address L G 132, Tribune.

INDEPENDENCE, security, freedom for sale. Big 64 page midwest farm catalog free. United, 7-E South Dearborn. State 7975

BY owner—217 a. stock, grain farm nr. Newark. Gd. bldgs. Address A. 55, Tribune.

Indiana.

150 A., HANCOCK CO., 17 mi. east of Indianapolis, 2 mi. to Greenfield. Semi-mod. house, elec., 2 barns, dbl. crib, poultry, tools, hoghouse, granary, 3 wells, running water; no waste land; fertile soil; feed, beef herd, hogs, horses, poultry, implements. By owner. Address C M 40, Tribune.

Michigan.

S 3-10 AC.—Nr. lake; 4 blocks shopping district; 160 fruit trees, grapes, berries; 5 r. house; electric; garage; bath; furnished; 2½ hours to Chicago; large henhouse, brooder, 100 hens; farm tools; $3,000; $1,800 cash. Address D D 34, Tribune.

120 A.—SANDY loam soil; 35 a. plowed, 6 a. alfalfa; yng. orchard; pasture and wood lot joins lake; 6 rm. home; barn; out-bldgs.; elec.; nr. schl., town. Write owner. Geo. H. Neumann, R. 5, Coldwater, Mich.

40 ACRES—2 miles town; fruit, timber; 5 rm. hse.; barn; $1,650, $350 cash, $15 mo. List ERWIN TINNEY CO., Fremont, Mich

2½ ACRES on St. Joe River, S. W. Mich.—Only $395; tms. Address G L 489, Tribune.

6 A.—Hard rd.; 6 r. house; henhse.; 115 mi. $1,200, $400 dn. Roessler, 140 S. Dearborn.

Wisconsin.

RAILROAD land grant lands, $4 to $5 per acre for good farm land adapted for dairying, live stock, and grains; good roads; water; towns; markets. Send for booklet No. 5. R. S. Clarr, Land Dept., Soo Line, Minneapolis, Minn.

Miscellaneous.

FREE CATALOG FARMS—1,600 bargains. Write today. STROUT REALTY, 7-J So. Dearborn-street.

REAL ESTATE WANTED.

Apartment Buildings.

CASH BUYERS FOR YOUR PROPERTY. John T. Wheeler&Co., 1st Natl. Bank Bldg.

HAVE cash buyers for income prop.—No. and N. W. side. C. B. Zeller, 1543 Melrose.

Business Property.

WANTED BUSINESS PROPERTIES. FRANKENSTEIN & CO., 110 S. Dearborn.

Houses.

FIVE or 6 rm. brk. bung.—West or N. W. suburb; large down payment or will trade store. Address M B 138, Tribune.

RUN down house with attic wtd. by handy man, N. W. side. Reas. Spaulding 2513.

GD. home; 5 lge. r. or lge. city lot, N. W. Secl.; moderate. Address P T 288, Tribune

WANT 2 story resid. in Edgew. Reas. Pay all cash. Address M D 521, Tribune.

COTTAGE or bungalow—Good N. W. side loc or suburb; all cash. Kildare 9630.

WANT 5 or 6 rm. home—So. of 75th-st., for May 1st.; nr. schl., transp. Rad. 6603.

Vacant.

LOOKING for a lot in or around Chicago for bldg. Address M A 204, Tribune.

REAL ESTATE FOR EXCHANGE.

Apartment Buildings.

2646 N. HALSTED and 4843 N. Central Pk.—Trade $7,500 equity or sell. Lak. V. 0760.

Business Property.

2 STORY brick bus. cor.—2458 S. Spaulding-av.; trade for bung. and cash.

Vacant.

HAVE business vacant for acreage or equity in acre or farm. Address P T 284, Tribune.

Miscellaneous.

HAVE you any real estate anywhere in the U. S., large or small, vacant or improved, that you care to exchange? ADDRESS P T 425, TRIBUNE.

REAL ESTATE LOANS, MORTGAGES.

REORGANIZATION—CONSTRUCTION AND FHA LOANS.
HEITMAN TRUST CO.
3d Floor, 10 S. La Salle-st. Fra. 2400.

FIRST mortgage loans—For quick action and attractive terms, see or call BROOMELL BROTHERS, 111 W. Washington-st. Randolph 9121.

FIRST RATE MORTGAGE SERVICE. PEOPLE'S MORTGAGE CORPORATION. 1976 MILWAUKEE-AV. BRUNSWICK 6200

WILL make or buy 1st mtge. on good So. Side improved property. Low rates. WM. L. SHARP & CO., 237 W. 63d-st.

STOCKS AND BONDS.

WE BUY REAL ESTATE SECURITIES, MORTGAGES, AND CITY JUDGMENTS. Weissburg & Co., 134 N. LaSalle. Ran. 1187.

INDUSTRIAL PROPERTIES.

70,000 SQ. ft. warehouse space—Short term or cancellation lease; spr.; 240 lb. fl. ld.; switch; ample truck loading. CHITTICK, INC. SUP. 5427.

TO RENT—10,000 sq. ft. suitable manuf. or warehouse; on spur; good truck loading space; will remodel to suit; reasonable; 600 W. 41st-st. Yards 1766. McLaughlin.

21,000 SQ. ft.—2 story mill construction; sprinkled and on switch. Straus & Co., 120 S. La Salle. Sta. 1945.

TO RENT—Sprinkled brk. bldg.; 24,000 sq. ft.; 659 Lake-st.; 3 story and basmt. Ayres Boal, 122 S. Mich. Har. 1043, or your bkr.

FLOORS for rent—7,000 sq. ft.; des. daylight; frt. and pass. elev.; htd.; sprink. syst.; priv. load. platfr.; reas. Rand. 7017.

60,000 SQ. FT. concrete bldg.—1 mile from loop; h. p. steam; vacant land; ask $75,000; want offer. Randolph 2311.

SALE—93d-Brandon-Harbor-av.; 113,000 sq. ft. vacant; zoned heavy mfg.; barg. Hart & Whetston, exclus. agents. State 8270.

10,000 SQ. ft.—6316 Northwest-hwy.; sw. track; 1 sty. brk.; $150 mo. rt. Pen. 2600.

WTD.—10 M. sq. ft. 1st fl. nr. loop. Truck level loading. Gd. fl. load. Har. 4608.

4611 N. CLARK—5,500 sq. ft. mod. stm. bldg.; conv. loc. Rent or sell. Gd. flr. load.

TO RENT—Factory space; near loop; sprinklered building. Engineer. 828 N. Wells.

15,000 SQ. FT.—1 sty.; garage type; suitable mfg. or truck terminal. 3220 Grand-av.

1723 W. NORTH-AV.—7,000 sq. ft. fireproof bldg.; sprklr.; heated. Central 0007.

FOR RENT—16,000 ft., heated; 15c a foot. Daylight. Edenburg, Calumet 4290.

FOR sale—360x125 incl. cor. and bldgs., 1900 W. 13th, 60c per sq. ft., now lumberyd.

OFFICE FURNITURE AND DEVICES.

ADDRESSOGRAPH, frames, trays, cabinet; bargain. See Mr. Albright, Rm. 202, 300 W. Adams-st., Central 7007.

LETTER, legal, card files, desks, chairs, tables, Kardex, time clocks; bargains. Geiser Ofc. Furn., 168 W. Lake. Dear. 3788

HIGHEST PRICES PAID for office desks, typewriters, adding machines, and equipment. Lakeview 4587.

RECOND. desks, $10; files, tables, cabinets, chairs. Wm. Geiser, 29 N. Franklin.

LYON shelving, lockers, files, desks, chairs. CENTRAL, 20 W. Hubbard-st., Del. 8495.

USED office furn., files, desks, chairs, etc. KENDRICK, 218 W. Jackson, Cent. 4325.

STENOTYPE MACHINE—USED 1 YR.; EXCEL. COND.; $25. ARDMORE 6847.

MUST sell steel shelving, office partitions, typewriter, desks, etc.; reas. Rav. 1159.

21 DESK, 54 WOOD, CHROME CHAIRS, TABLES, PARTITION 2857 N. CLARK.

10 FIRE proof art metal blue print cabinets for 33x45½. Spitzers, 167 W. Lake.

LOANS—PERSONAL AND BUSINESS.
Personal Property and Salary.

LOANS
On "Fit-Your-Budget" Plan

CASH LOAN YOU GET.	AMOUNT YOU PAY BACK EACH MONTH, INCLUDING ALL CHARGES: 6 Mos. Loan.	12 Mos. Loan.	16 Mos. Loan.	20 Mos. Loan.
$25	$4.54	$2.44		
50	9.09	4.88		
75	13.63	7.33	$5.78	$4.83
100	18.18	9.77	7.68	6.43
125	22.69	12.19	9.58	8.02
150	27.19	14.59	11.45	9.58
200	36.17	19.36	15.18	12.69
250	45.12	24.13	18.90	15.77
300	54.08	28.87	22.60	18.85

Payments include charges at Household's rate of 2½% per month on that part of a balance not exceeding $100 and 2% per month on that part of a balance in excess of $100. This rate is less than the maximum permitted by the Small Loan Act and is the same to every one. No endorsers. Loans made on your own signature or on furniture or auto. No wage assignments. No credit inquiries of friends or relatives. To apply, phone or visit office nearest you.

LOOP OFFICES.
36 S. State, 16th floor. FRAnklin 0884
100 W. Monroe, 7th floor. STAte 1777
111 W. Washington, Rm. 253. FRA. 1082
5 S. Wabash, 13th floor. STAte 0151

NEIGHBORHOOD OFFICES.
11106 S. Michigan, 2d fl. COMmodore 3880
6255 S. Ashland, 2d fl. HEMlock 4510
2355 W. 63d-st., 2d fl. REPublic 4472
6856 S. Halsted, 2d fl. ABErdeen 4060
841 E. 63d-st., 4th fl. PLAza 8360
9204 Commercial, 3d fl. SOU. Chi. 0103
4704 Irving Park, 2d fl. PENsacola 4570
3150 Lincoln-av., 2d fl. LAKeview 8844
1737 Howard-st., 2d fl. ROGers Park 8320
4554 Broadway, 2d fl. LONgbeach 7153
2800 Milwaukee-av., 3d fl. CAPitol 3440
1 N. Pulaski [Crawford], 5th fl. KED. 0704
Cicero, 6012 Cermak-rd., 3d fl. CICero 6400
Oak Park, 1140 Lake-st., 3d fl. EUClid 503
Chicago Phone: AUStin 0474.

HOUSEHOLD FINANCE CORPORATION.

1ST CALL LOANS
NO PAYMENT UNTIL MARCH
Just One Call at Any of Our Convenient Offices. Phone In—Tell Us How Much You Need—Your Money Will Be Ready for You When You Come to the Office. This Fast Service Is Just One More of the Many Features of
"the SIMPLIFIED plan"
Prompt, Confidential, and Individualized Service.
Loan Corporation
160 N. LA SALLE-ST.
RANDOLPH 3333
2801 MILWAUKEE-AV.
SPAULDING 2700
1737 HOWARD-AV.
ROGERS PARK 2030
7850-58 S. HALSTED.
RADCLIFFE 2511
Neighborhood Offices Open Tues. and Thurs. Eves. until 8. Loop Applicants Park Free at 120 W. Lake Garage.

CASH LOANS
You write your own ticket at 'Personal'
How much do you want to borrow? We lend any amount from $25 to $250 or more, preferably on just your own signature.
How much do you want to repay each month? At 'Personal' you, yourself, pick the amount and date you wish to repay each month.
No one is notified when you get a loan here and co-signers are seldom required since we prefer to make loans on just your own signature. Come in or phone today for full information.
PERSONAL FINANCE CO.
SOUTH SIDE.
841 E. 63d-st., 3d flr. HYDe Park 1471
727 W. 79th-st., 2d flr. RADcliffe 8825
2403 W. 63d-st., 2d flr. REPublic 7229
NORTH SIDE.
4750 Broadway, 2d flr. LONgbeach 4090
4770 Lincoln-av., 2d flr. LONgbeach 1321
3982 Milwaukee-av., 2d flr. PALisade 0989
4005 W. North-av., 2d flr. CAPitol 0700
Evanston, 708 Church-st., 2d GRE. 6081
WEST SIDE.
4010 W. Madison-st., 2d flr. NEVada 2134
Oak Park, 1040 North-blvd., 2d VIL. 6840
Cicero, 5944 W. Cermak-rd. CICero 666

Friendly Personal Loans
$30 to $300
for Every Purpose.
Here you will find a loan plan to meet your own requirements ... salary loans on your own signature, furniture loans, auto loans, and family loans.
No credit inquires are made of friends, relatives, or employers. Repayment terms can be arranged to suit you.
Phone Central 4733
C. C. ERD
7 S. Dearborn-st., Suite 616.
52 years of continuous service.

QUICK SERVICE SALARY LOANS Without Co-Makers
If Employed 2 yrs. by a Reliable Firm.
$30 to $300
We also make loans on your furniture, car, stamp and coin collection, etc. ON YOUR OWN SIGNATURE. For those without security or who have not been employed 2 years as above we offer co-maker loans up to $300.
AUTO LOANS CONFIDENTIAL
Privacy assured.
L. T. BAKER & CO.
30 W. Washington. Room 1407.
RANDOLPH 6151

IF YOU NEED TO BORROW
CALL
T. B. WARD, INC.
where any honest man or woman can borrow from
$30 UP TO $300
DEPENDENT UPON ABILITY TO PAY.
T. B. WARD, INC.
Room 408. 8 S. Dearborn.
RANDOLPH 2060.

MONEY
TODAY OR TONIGHT
Salary, Auto, Furniture Loans
CITIZENS LOAN CORP.
7 S. Dearborn-st. STAte 5000
5967 W. Madison-st. AUStin 7300
2756 N. Kimball-av. SPAulding 4300
811 W. 63d-st. NORmal 5700
1608 Belmont-av. LAKeview 7300
1604 E. 79th-st. REGent 5600
6240 Cottage Grove-av. FAIrfax 0600
Neighborhood Offices Open
Every Evening to 8 P. M.

JUST SAY: "Lend Me $50, Mr. Tyson." LIBERTY LOAN CORP., 209 N. La Salle.

LOANS—PERSONAL AND BUSINESS.
Personal Property and Salary.

ATTENTION
Employed Men or Women
Whether you are married or single you can borrow up to $300
ON YOUR SIGNATURE ONLY
GROUP YOUR BILLS AND PAY THEM OFF YOURSELF IN CASH THEN HAVE ONLY ONE PLACE TO PAY—ONLY ONE PAYMENT TO MAKE.
You yourself determine the size of the weekly, semi-monthly, or monthly payments most convenient for you. You can take as long as 20 full months to pay.
LADIES—Local Loan offers you the same salary loan service that it gives to employed men.
Phone for Your Loan
Then immediately call in person at our office and obtain your money.
LOCAL LOAN CO.
UNDER STATE SUPERVISION.
7 W. Madison, at State. RANdolph 8400
4658 S. Ashland, at 47th. YARds 4870
821 W. 63d, at Green. ENGlewood 7800
807 W. 79th, at Halsted. RADcliffe 4500
11054 S. Michigan. PULlman 7500
8 N. Ogden, at Madison. SEEley 3700
1 N. Pulaski, at Madison. KEDzie 5900
[Oak Park phone, EUClid 6163.]
1212 N. Ashland. BRUnswick 3100
4013 Milwaukee at Cicero. AVEnue 1400
4701 N. Western, at Leland. LONgb. 2161
[Evanston phone, GREenleaf 5100.]

Budget-Tested LOANS
END MONEY WORRIES
Start off 1941 with a clean slate. Consolidate all outstanding bills into one obligation by borrowing at Commonwealth. Then pay back a little each month on our Budget-Tested payment plan.
For over 50 years thousands of families have relied on Commonwealth to start them off on the road to financial independence. Just phone any office listed below for complete details.
COMMONWEALTH LOAN CO.
3166 LINCOLN-AV., cor. ASHLAND at Belmont, Rm. 224. BITtersweet 3360
4803 LINCOLN-AV., cor. WESTERN at Lawrence, Rm. 208. LONgbeach 3456
4013 MILWAUKEE-AV., cor. CICERO at Irving Park, Rm. 307. AVEnue 0443
1791 HOWARD at Clark, Rm. 214. ROGers Park 0754
6252 COTTAGE GROVE-AV. at 63D. Room 200. HYDe Park 3675
749 W. 63D-ST., at HALSTED. Room 200. ENGlewood 1711
1 N. PULASKI [Crawford], at Madison, Room 415. VAN Buren 5040
137 N. MARION-ST., at Lake, R. 204. Chgo. Ph. AUS. 2624. OAK PK. VIL. 6886
6428 W. CERMAK-RD., nr. Ridgeland. Chgo. Ph. LAWndale 2882. BERwyn 371

FAST SERVICE STRICT PRIVACY
SIMPLIFIED Loan Method
Liberal Credit . . Choice of Loan and Payment Plans. . . Friends relatives and employer not notified. . . No Co-makers required. . Especially speedy Service on Emergency Loans. . . Amounts and Dates of Payments arranged to suit. . No Insurance required. . . No Fines. . Amounts $10 to $300.
FAMILY LOAN CORPORATION.
LOOP:
202 S. State-st., cor. Adams, Century Bldg. Room 301. Telephone WABash 2934
LOGAN SQUARE:
3129 Logan-blvd., Logan Square, near Milwaukee. Telephone SPAulding 4100.
NORTH SIDE.
2349 W. Devon-av., corner N. Western. Devon Bldg., 206. Tel. BRIargate 4121.
WEST SIDE:
4806 West Madison-st., near Cicero. Next to Walgreen's. Tel. MANsfield 4211.
SOUTH SIDE:
2105 E. 71st-street, East of Bryn Mawr I. C. Station, 2d floor. DORchester 2811.
SOUTH CHICAGO:
9113 Commercial-avenue [opp. Goldblatt Bros.] Lincoln Bldg., Rm.10. REGent 6220.

GROUP YOUR DEBTS
$25 TO $300 ON YOUR SIGNATURE
Phone Your Application Come in—Sign—Get Money.
AUTOMOBILE
Bring your car and license card. Get your money in a few minutes.
FURNITURE
Husband and wife sign. No co-maker necessary.
TAKE 20 MONTHS TO PAY.
GENERAL FINANCE LOAN CO.
of Delaware. Formerly Motor Car Loan Co.
LOOP, 211 N Wells. ANDover 3025. Park Free in the lot next door east.
EVANSTON, 401 State Bank Building. Greenleaf 3200. Rogers Park 1277.

Business Loans.

$300 TO $150,000
On the equipment of any business. No co-signers. Easy time payments. F. BOLAND. Oldest established in Chicago. 9 W. Washington-st. Franklin 1966.

MACH. shop needs $1,000 to finance orders. Loans secd. Address P T 419, Tribune.

Collateral Loans.

Jewelry Loans, $1 to $10,000
ILLINOIS STATE PAWNERS ASSN. 140 N. Dearborn, corner Randolph, 2d flr.

CASH—BUY OR LOAN ON DIAMONDS, OLD GOLD, WATCHES, PAWN TICKETS. LLOYD J. BUTLER, 133 N. CLARK-ST.

LOANS—Diamonds, jwlry. Anything of value. Levinson's Loan Bank, 739 N. Clark-st.

FINANCIAL SERVICE.

HEIRS: Cash—Legacies, trusts, annuities. Probate Finance, 155 N. Clark. Cen. 2022.

LEGAL NOTICES.

SEALED BIDS FOR PAPER BAGS will be received by the Illinois Emergency Relief Commission, 222 West North Bank-drive, Chicago, until 2:00 P. M. Tuesday, January 28, 1941, and then publicly opened. Specifications and bid forms may be obtained upon request. LEE DORNAN, Illinois Emergency Relief Commission.

STORE AND BAR FIXTURES.

A REAL bargain—A complete store outfit all refrigerated. Made by Hussman-Ligonier. Phone Monroe 7266.

MEAT slicers, new and used: Globes, U. S., Americans, Hobarts. Real slicer service Phone Anderson, Longbeach 3030.

DOUBLE DUTY REFRIG. COUNTERS—6 and 8 feet; very cheap. 220 W. HURON-ST.

HAIR dryers, $15; waving machines, $39; Marcel chairs, $4. Paidar, 1120 N. Wells.

USED 10 ft. porcelain mt. case, coils; bargain, $90. Hussmann, 551 W. Washington

BARBER shop fixtures, sacrifice; 2 chair shop. 1931 W. Madison. Mon. 6147.

STORE-tavern fixt.—Hamburger lunch equip. New-used. Chas Bender Co., 608 N. Wells.

WESTINGHSE. 8 f. D. D. all porc. disp. case. Brand new. Fact. guar. $595. Hyd. 1355.

HOME FURNISHINGS AND FURNITURE.
(See Also Household Appliances.)

General.

OUT THEY GO.
$150,000 NEW 1940-'41 SAMPLES A CLEAN SWEEP.
America's finest Household Appliances at a fraction of their original selling price, at the Electrical Appliance Outlet in the CENTRAL WAREHOUSE
Here is a partial list of these bargains.
New 1940 washers, all white, 8 lb size..$19
New 1940 Thors in original crates, only $26
New 1940 mod. tab. top gas ranges..$17.95
Big dis. Universal, Magic Chef, Crown, etc. Hot Point, Westinghouse El. ranges..$39
Westinghouse refrig., apt. size, ren.....$49
Frigidaire, all porcelain, 6 cu. ft., rec..$59
Norge famous Rollator, never before at $69
Vacuum clnrs., salesm. smpls., all makes $9
Oil heaters, 4-5 rm. sizes, 13" pots.....$24
Free delivery. Cash or E-Z terms. See. 4141.
775 W. JACKSON-BLVD.
Open eves. except Wed. and Fri. Sun. to 5.

Gigantic Clearance
140 Parlor sets as low as..........$19
110 Bedroom sets as low as.........$19
106 Dining room sets as low as.....$19
96 Breakfast sets as low as.........$ 5
87 Smart studio couches as low as..$12
250 American and imp. rugs as low as $10
Complete 3 room outfits...............$99
Hundreds of other sensational bargains.
EASY TERMS—2 YEARS TO PAY.
Nelson Bros. Warehouse
[NORTH SIDE.] 6310 BROADWAY.
[SOUTH SIDE.] 6910 COTTAGE GROVE-AV.
OPEN daily to 10 p. m. Sunday to 5 p. m.

OPEN EVENINGS TILL 9.
FURN. MART SAMPLES SAVE 40% TO 60%
2 pc. liv. rm. sets, odd sofas....$29 $89
3 piece bedroom sets..............$32 $80
7-8-9 piece dining room sets......$39 $99
5 piece dinette sets..............$ 9 $29
Better grade twin studio couches..$12 $20
Occasional and pull-up chairs.....$ 3 $12
Odd bed springs and mattresses....$ 5 $11
Kneehole secretary desks..........$ 9 $39
9x12 rugs........................$7.75 $69
HUDGIN. TERMS. Del. 5824.
471 EAST OHIO-ST.
2 Blocks South Furn. Mart.

FURN. in Mfr.'s Warehse. at 50% Off. 18th Century, French, Sheraton, Swedish. Sold to avoid re-shipment to factory.
$149—2 Pc. Silk Mohair Kidney set...$69
$99—7 Pc. Walnut Dining Rm. sets...$49
$99—3 Pc. Swedish Modern Bedrm...$57
$45—9x12 Leaf Broadloom Rugs......$22
[9x15, 18]—[10½x12, 15]—[12x15, 21]etc.
Hollander Warehouse, 2420 Milwaukee-av. Tues., Thurs., Sat. Eves. Sun. to 5. TERMS

WANTED—Reliable party to take over for balance due beaut. 3 rms. furn. Like new Parlor set, Bedroom set, Din. set, Rug, Lamps, Tables, Pictures, Mirror, Dishes, Silverware, etc. All for $128. Will sep. Cash or terms. $2 weekly: Irving, 7839 S. Halsted. Open eve. till 9 p. m. Free delivery

Will Sell for Balance Due
3 ROOMS OF MODERN FURNITURE. Consisting of beautiful Living Room set, Dinette set, Rugs, End Tables, Lamps and Bed Room set. Complete for $98. Will separate. See credit mgr., 1232 S. Halsted.

REMER STORAGE SALE—EASY TERMS. PAR. BED. DIN. SETS, $29; RUGS, $15; COMPLETE 4 ROOM OUTFIT, $129. SEAMLESS WOOL WILTON RUGS, FERN LEAF, COLORS, LARGE SIZES. 5822 N. Western. Open daily to 9; Sun., 5.

50% OFF on furniture, factories, surplus stock stored in our warehouse—Par., bedroom, din. sets, $39 to $89; rugs, $10 to $49; terms. Open eves. to 9; Sun. to 5. TUFT'S STORAGE, 4444 W.Madison-st.

IN VERSCHOORE'S WAREHOUSE—100s of bargains, 40-60% off; 3 flrs. of new rugs, parlor, bed, din. rm. sets, gas stoves, studio couches, vac. cleaners. Easy terms. 4040 N. Kedzie. Open eves., 10; Sun. 5.

IN SCHAULER STORAGE. 9x12, 10x15 rugs, Wilton,Oriental,$15x$39. 4 rooms furniture complete,$129. Will sep. 4644 N. Western. Eves. to 9 ex.Wed.,Sun.5

REPOSSESSED FURN.—3 complete rooms, month old; was $475; bal. due $128. Tms. MEYERS, 455 W. 63D. OPEN EVES.

9x12, 8x10, 8x9 USED RUGS, $3.50. 4354 W. MADISON. OPEN EVES.

GOING out of bus.—Complete stock new and second hand furniture. 441 N. Clark-st.

BAER STORAGE FURN. — Parlor, dining, bedrm. sets, $29. 1927 MILWAUKEE-AV.

Central.

LINOLEUM LAID FREE—Inlaid 79c sq. yd Felt base, 3c sq. ft. We carry all brands 4812 N. Western, Ard. 4100. Open eves.

LINOLEUM laid free; inlaid, 69c, 89c sq. yd. Congoleum, 33c sq. yd. Carpeting, 59c yd. Balaban, 1547 Rsvlt, Can. 1552. Op. 3 eves.

CLEARANCE—New 3 pc. bedrm. set, $29.50, 2 pc. parlor set, $29.50, 9x12 rugs, $9.50. MILLER FURN. HOUSE, 3145 Madison.

South Side.

GRAND OPENING SALE. FREE GIFTS—VALUABLE DOOR PRIZE. Tremendous Savings During This Week.
3 pc. bedrm...$29-89 | 7 pc. Din. rm...$39-89
2 pc. liv. rm...34-89 | 9 pc. Oak din. rm...89
Divans ....29-79 | 5 pc. Kit. sets.9.95-17
Love seats ....29-89 | 5 pc. Dinette....12-39
Mod. bed. $4; coil spr. $5; insp. mat. $6.95.
Visit Our Home Complete, 3 rms....$129.50
CITIZENS, 6231 Cottage. Open Sun., eves.

675 RUGS. OUT THEY GO.
289 unclaimed 4x6 to 9x12 to 11x17..$2-$25
386 Samples, 3x5 to 9x12 to 11x18..$4-$49
74 Orient., $5-$75; 950 yds. cpt....60c-$1.59
Checker Cleaners. Terms. 6216 S. Racine.

REAL FURNITURE BARGAINS. 18th Century—Modern—French. ½ off.
$125 Parlor, Bedrm., Din. sets...$27-$59
150 8x11, 9x12 Rugs, all kinds..$7-$19
2-3-4 Room Outfits, complete......$88-$145
Terms. Open to 10 p. m. 7839 S. Halsted.

700 RUGS—USED—REMNANTS. 3,000 yds. carpet; 600 yds. taupe, $1.35 yd.; 275 yds. rose cpt., remnant roll, $1.75 yd.; 450 yds. raisin; luxurious quality. ROYALTON RUG CO., 4727 COTTAGE GR.

MFRS. SAMPLE RUGS—ALL WOOL PILE. 3'3"x10'6 and 9'x12'5" $18.95 up. Klever Karpet Co., 4647 Cottage Grove-av. Open Tues., Thurs., and Sat. evenings.

BEDS—50; ¾ metal panel; spring and matt. compl.; slightly used. Plaza 2108.

DUNN Bros. Storage Warehouse—Furniture for sale. 6714 Cottage Grove-av.

NEW rugs, $15-$25; 3 rms. furn., $125. Terms. In Rapp Strge., 5746 S. Ashland-av.

North Side.

THREE rooms of good furniture—Livingrm., bedrm. and dinette suites, odd chairs, tables, lamps, rug, pictures, large radio, etc., originally sold for $375. Will sell for bal. due, $158. Wallen Fine Furniture Co., 3300 N. Clark-st. Bit. 2339.

BUILDER will SACRIFICE 5 RMS. OF furn. used in model home, 30 days. Best offer. McCOY, 1600 N. HALSTED.

SALE on Oriental rugs—Used domestics, Reduced prices, Ispahan, 11'6"x16'8", $350. Open Sun., 1-5. 4920 Sheridan-rd.

MUST sac. immed.—4 rms. mod. furn., rugs. Apt. avail.; lvg. tn. Irv. 9366, 3507 Wilson.

REPOSSD.—3 rms., like new, $99. $5 dn. Eve. til 10. Advance Whse., 4342 Broadway

Northwest Side.

USED RUG MART
BARGAINS BARGAINS
Small deposit will hold rugs until spring free of charge; sizes, throw rugs to 12x20; cash or terms. Quick action req. Amer. Pneu. Carpet Clnrs., 3920 Armitage.

BRAND NEW J. Lind. and 4 poster wd. beds. Mod. beds, coil spring mattresses, $4 each; twin innerspring studio couches, $15; 3 pc. bedrm. suites, $29.75; cash or tms. Chicago Bedding Co., 2645 Milwaukee-av. Alb. 1111.

HOME FURNISHINGS WANTED.

NORTH ....Edgewater 6900
SOUTH ....Fairfax 6180
WEST ....Merrimac 8313
Most $ $ $ for your furn., grand pianos, rugs. See Shamrock first. Call day, night.

CALL KEDZIE 1300
Good cash prices for used furniture, rugs, sew. machines, grand or midget pianos, etc.

FOR disposal of fine furniture, objects of art, paintings, pianos, rugs, linens, silver. Sheridan Art Galleries, Inc. Lon. 7671.

SUNNYSIDE, 6000—NEED USED FURNITURE, oriental, domestic rugs, sewing machines at once. Will pay your price.

ROCKWELL 0901—We pay your price. Need furniture, rugs at once. Eves. Roc. 8421.

LONGBEACH, 4308—Need furn., rugs at once Will pay your price. Day or nite.

BEST Prices—Orientals, furniture, pianos, paintings, silver, bric-a-brac. Lon. 7218.

NEED AT ONCE FURNISHINGS FOR 10 ROOM. Home. Pay cash. LONgbeach 7459.

RADIOS, SUPPLIES, AND SERVICE.

$30,000 CLEARANCE.
NEW 1940-'41 SAMPLES, ALL MAKES.
R. C. A. Console, 10 tube: sensational..$19
G. E. Console, 10 tubes, Amer.'s best.. 19
Philco console, famous "X" model...... 19
New 1940 Zenith Comb., beauty........ 34
New 1941 Philco comb., tilt front...... 44
New R. C. A. $129 comb., ant. rec. chg. 59
Free delivery: cash or E Z tms. See 4141
Central Warehouse, 775 W. Jackson.
Open eves. except Wed. and Fri.; Sun. to 5.

NATL. known Recordio combinations, cost $119. Our price $59.95. Op. Sun. Hay. 3020

RADIOS All makes, guaranteed; $2.95 up. City Outlet, 4620 S. Ashland. Yards 5666

Service, Repair, Etc.

GUAR. RADIO SERVICE, $1, CITY-WIDE AETNA RADIO SERVICE, ALBANY 6460.

SEWING MACHINES.

RECONDITIONED portable electric Sewing Machines, $17.50 up. Console electrics, $29.50 and up. All machines thoroughly reconditioned and fully guaranteed. SINGER SEWING MACHINE CO. 122 S. State-st. Ran. 3682.

SINGER consoles—Like new; $39.50; port., $22.50; drophds., $7; tms. 5455 Madison.

SINGER elec. console—Like new, $28. See this before you buy. 950 W. 63d-st.

WE PAY CASH FOR USED SEWING MACHINES, ANY MAKE. KEDZIE 1300.

HOUSEHOLD APPLIANCES.

General.

CLOSING $10,000 stock of new sam. refrig., washers and radios, heaters, regardless of cost. Borg, 7605 S. Halsted. Op. eve.

2 FOR 1 SALE! Brand new. Your choice, Refrig., gas range, oil htr., washer or radio. $99.50. Mfr. Outlet, 1600 Milwaukee.

OUT THEY GO—All new 1940 floor samples. We will not be undersold. Op. eves., Sun. COMMONWEALTH, 620 W. JACKSON.

Electric Refrigerators.

SAVINGS UP TO 60%
On furniture and appliances.
6 cubic ft. Crosley refrigerator........$59
New 1941 Freezeasy refrigerator........$59
New washing machine....................$24
Rec. sq. tub Maytag washer.............$26
Used refrigerators................$15-$40
New G. E. vacuum cleaner..............$9.95
3 pc. bedrm. set, easily $79, now only $39
2751 MILWAUKEE.
4147 W. MADISON.
6413 S. HALSTED.

FRIGIDAIRES
(General Motors rebuilt)
4 CU. FT., $59.50
6 CU. FT., $69.50
All with famous Meter - Miser [sealed unit]. No money down.
The Fair, State & Adams
6th Floor, Appliance Dept.
State 2500

NEW 1940 REF. FLOOR SAMPLE SALE! Kelvinator, 6 cu. ft. $66; Crosley refrig., 6 cu. ft. $69; Westinghouse, $59; also 1940 Electrolux gas refrig. greatly red. WHISTLER'S, 621 W. JACKSON.

SPECIALS—ELECTROLUXES, $29.50. Gen. Electrics, $37.50; Westing., $37.50; Kels., $32.50. Recon. like new, full guar. 220 W. HURON-ST. OPEN SUNDAY.

FACTORY CLOSEOUTS. Electrolux. Save $80. Brand new 1939-'40. In crates. Guaranteed. Free installation. Eves. to 10, Sun. 10-4. 3259 W. North-av.

THOR washers—1940 mod., orig. crates, $26. Save up to 40% on G. E., Maytag, and Thor. 3334 N. Central-av. Mul. 0800. Op. 10 p. m.

ELECTROLUX—1940 models; new, in crates; lowest fact. prices. Eves. Chicago's largest Electrolux dealer. 4002 Irving Park.

SPECIALS — Electrolux, $14.50; 4 cu. ft. Frigidaires, $20; General Electrics, $20; 6 cu. ft. Frigidaires, $20. 3323 Ogden-av.

140 GENERAL ELECTRICS, $22.50. 1 year factory guar. 4766 Milwaukee-av. Open eves., Tues., Thurs., Sat., 'til 10.

Electric Ranges.

WESTINGHOUSE elec. ranges, new......$55 Open eves. WHISTLER'S, 621 W. Jackson.

Stoves.

UNIVERSAL gas ranges, 1940 model. Special, factory price. Factory co-op. sale. 3334 N. Central-av. Open eves. Sun. 10 to 4.

MAGIC CHEF, Detroit Jewel, Roper, Universal—Closeout 1940 floor samples. Open eves. to 10, Sun. 10-4. 3259 W. North-av.

JEWEL GAS RANGES, new..........$27
MAGIC CHEF, new.................$39
WHISTLER'S, 621 W. JACKSON.

UNIVERSAL gas ranges—'40 models; special factory prices; tms.; eves. 4237 Lincoln-av.

MAGIC CHEF stove, $29.95; 6 cu. ft. natl. known refrig., $89.95. Op. Sun. Hay. 3020.

UNIVERSAL gas ranges—'40 models; lowest fact. prices. Eves. Tms. 4002 Irving Park.

Vacuum Cleaners.

RENT—TRY—BUY—New 1941 vacuum or washer; 25c week. Wellington 2795.

Washing Machines and Ironers.

RENT A THOR WASHER OR IRONER. 25c A WEEK—FREE DELIVERY. PHONE ALBANY 0140.

1941 MAYTAG floor samples, $39.95. Thor, $24. 35 used ones, $15-$20. 2934 Lincoln-av. Graceland 5178.

THOR WASHERS—BRAND NEW; $25. Ironers, $20. WHISTLER'S, 621 W. Jackson.

SAMPLE Bendix Washer, $70 — Beverly Appliance Co., 1341 W. 87th-st. Bev. 0070.

50 GUARANTEED washers, ironers, $10-$15-$20. 3448 W. North. Alb. 0140. Open eve.

MAYTAG, EASY AND THOR WASHERS, $15-$25. Guar. 7805 S. Halsted. Ste. 1911.

MUSICAL INSTRUMENTS.

Pianos and Players.

SLIGHTLY used console type piano bargain—Pay only $75; $1 a week; no money down; 30 days' trial; nothing to pay until March; used only a few months; looks, sounds like new. Private Fireproof Piano Warehouse No. 39, corner S. Ashland-av. and 39th-st. Open till 9 p. m.

CHICAGO'S LARGEST STOCK OF USED GRAND AND UPRIGHT PIANOS, CONSOLETTES, VERTICALS, SPINETS, NOW ON DISPLAY. EASY PAYMENTS. KIMBALL FACTORY, 2611 S. California. OPEN DAILY—9 A. M. TO 9 P. M.

BEAUTIFUL SPINET—Latest model; nationally known make. Want reliable party to take over small balance at $1.50 week. See MR. RUSSELL, Credit Mgr., Wab. 6900. BALDWIN PIANO CO., 323 S. WABASH.

GRAND piano bargain—Small size, used, but looks like new; $167; tms., $1.50 a week. P. A. STARCK PIANO CO. 234 S. Wabash. Open evenings.

CLOSING out—Newest type consoles and spinets; like new; $125 up; easy terms. GULBRANSEN FACTORY, 820 N. Kedzie

BALDWIN GRAND; LIKE NEW; $295. 5509 BROADWAY.

USED GRAND, SPECIAL............$190 CABLE PIANO CO., 303 S. WABASH.

BARGAINS in grand and spinet pianos; latest models. 3238 W. Harrison-st.

WANTED—To buy used grand piano from priv. party. Will pay spot cash. Mer. 2811.

STEINWAY grand piano—Excel. cond.; reasonable. Highland Park 3980.

LOUIS XV. BALDWIN GRAND—Also walnut spinet, $165. Victor Storage, 4809 Lake.

PRIVATE sale—Conover grand; must sacr. $75. 221 E. Superior, Apt. 1. Del. 7738.

CHICKERING vertical [demonstrator]—$50 saving. Lyon & Healy, 243 S. Wabash.

SACRIFICE grand piano, like new; good tone, $115. 6512 N. Clark-st.

FOR RENT—Grands! Spinets! $3.50 mo. up. WYMAN'S, 604 Republic bldg., 209 S. State

STEINWAY grand—Medium size good cond.; sacrifice. Herman, 3121 Lawrence.

SAC. Conover grand model 66; like new; also Spinets. Open eves. 6242 W. Grand.

USED spinets and grands—Practice pianos, $25. Schroeder, 3409 N. Ashland.

WANTED to buy—Used grand or spinet piano for cash from priv. fam. Merrimac 4026.

SACRIFICE — $1,200 Adam Schaaf grand piano; fine cond.; $150. 5408 W. North-av.

CLOSING out 7 used spinet pianos—Leading makes. Bargains. 5408 W. North-av.

Accordions.

ACCORDIONS WTD.—Cash. North Austin Music Shop, 5910 W. North-av. Mer. 5905.

JEWELRY, DIAMONDS, OLD GOLD, ETC.

CASH FOR DIAMONDS
DUE TO OUR TREMENDOUS SALES OUTLET WE NEED DIAMONDS, AND WILL PAY HIGH PRICES FOR THEM. HIGH PRICES FOR YOUR OLD GOLD, PAWN TICKETS. WE ARE NOT THE LARGEST DEALERS IN AMERICA, BUT WE GUARANTEE TO PAY THE MOST SATISFACTORY PRICES. SEE US BEFORE YOU SELL.
U. S. DIAMOND SYNDICATE
5 N. WABASH-AV., 14TH FLOOR. N. E. COR. MADISON, OPP. MANDEL'S.

CLUSTER RING, 7 large blue-white diamonds, surface of 2 Kt. Set in latest type platinum and yellow gold ring. SPECIALLY PRICED.........$35.00
Diamonds, pawn tickets bought for cash. U. S. LOAN BANK. 10 N. CLARK. 6TH FLOOR.

CASH—BUY OR LOAN ON DIAMONDS, OLD GOLD, WATCHES, PAWN TICKETS. LLOYD J. BUTLER, 133 N. CLARK-ST.

HIGH CASH PRICES FOR DIAMONDS, OLD JEWELRY, PAWN TICKETS, GOLD. 32 N. STATE-ST. 11TH FLOOR.

FULL value paid for pawn tickets, diamonds, gold, old watches. Don't sell for less! GINSBURG, 527 W. MADISON

FULL value paid for pawn tickets, diamonds, gold, old watches. Don't sell for less! GINSBURG, 527 W. MADISON.

CASH—OLD GOLD, DIAMONDS, WATCHES. ROMACK POLD REFINING CO., 7 W. MADISON at state, Rm. 501, 5th fl.

DIA. earrings, 2 dias., wght. 65/100 ct. $65 Levinson's Loan Bank, 739 N. Clark-st.

DANCING SCHOOLS.

SPECIALIZE in beginners' dancing—$1 private lesson; 7 for $5. Daily 1 to 11; Sun. 1 to 9. No appoint. necessary. 953 Belmont.

WE TEACH young and old to smile, relax, and dance. Pri., $1.25 hr. A. Anderson, 155 N. Clark, 30 N. Dearborn. 738 Sheridan-rd.

WALTZ, fox trot, rhumba. Beginners or adv. Spec. 5 2-hr. mixed dance cl., $3.75; pri. 11 to 11. Tomlinson, 177 N. State. Open Sun.

LEARN to dance—7 priv. lessons, $5. Open 1-11. Carroll Studios, 4751 N. Western.

3361 MADISON—Waltz, fox trot, rhumba, $1. Priv. les., 7 for $5; no appt. nec. Op. 11-11.

SCALES.

20 TON Fairbanks Morse scale, all fittings and platform. Spaulding 3220.

TRUCK SCALES—Sold and repaired. Columbia Scale Co., 2439 N. Pulaski-rd.

TYPEWRITERS AND SUPPLIES.

RENT a typewriter—1 mo. $2.50; 3 mo., $5. All Types. 2508 S. Michigan Cal 8220.

TYPEWRITER, $9; adder, $15; addressograph, $25. PRUITT, 425 N. La Salle-st.

BARTER AND EXCHANGE.

NEW furniture and rugs for good watch or diamond ring. Ph. Monday Yards 0373.

REUPHOLSTERING, refinishing and new lr. furn. for anything of value. Long. 1568.

USED AUTOMOBILES FOR SALE.

NO MONEY DOWN
IF YOU HAVE A JOB.
KAILER YOUNGQUIST
Authorized Olds Dealer.
1941 LICENSE FREE
ON ADVERTISED CARS ONLY.
7 DAY DRIVING TRIAL.

'40 OLDS cruiser 4 dr. sed.: rad., htr. $775
'40 BUICK spec. 4 dr.: rad., htr., w.w 765
'40 FORD 5 pass. trk.: rad., htr., w.w. 495
'40 OLDS trg. cpe.: rad., htr., w. k... 645
'40 OLDS 4 dr. sed. '70' rd., h., w. w. 685
'40 MERCURY 4 dr. sed.: rd., ht., k.w. 695
'40 HUDSON 5 pass.: rad., htr., clean. 495
'40 DODGE 4 dr. sed.: rad., htr....... 650
'39 BUICK cent. cp. cpe.: rad., htr.... 495
'39 PACKARD 6 4-dr. sed.: rad., htr.... 595
'39 PONTIAC 5 pass. sed.: rad., htr.... 495
'39 OLDS 4 dr. sed.: rad., htr......... 495
'39 PLYM. de l. cpe.: rad., htr........ 445
'39 PLYM. conv. cpe.: w. w., rad....... 475
'39 BUICK rdmstr.: w. w., s. mt., htr. 550
'38 BUICK cent 4 d. sd.: w.w., rd., ht. 440
'38 PACKARD sup. 8 4-d. sd.: r.h.w.w. 650
'38 CADILLAC 4 dr. sed.: rad., htr.... 750
'38 OLDS 4 dr. sed.: rad., htr., w. w. 385
'38 DODGE 4 dr. sed.: rad.: like new. 365
'38 CHRYSLER brougham: rad., htr.. 385
'37 FORD 4 dr. sedan: heater......... 225
'37 PONTIAC 4 dr. sedan; heater..... 325
'37 PLYM. 4 dr. sed.: rad., htr...... 325
'37 DE SOTO coupe; heater........... 245
'37 LA SALLE 4 dr. sed.: rad., htr..... 295
'37 DE SOTO 4 dr. sed.: rad., htr...... 285
'36 DE SOTO 4 dr. sedan; heater..... 225
'36 HUDSON 4 dr. sedan; heater..... 175
'36 CHRYSLER airfl. 4 d. sd.: rd., ht. 245
'36 DODGE 4 door trunk sedan: htr.... 195
'36 PLYM. sedan; radio, heater....... 175
'36 OLDS. 5 pass. sed.: very clean... 245
'35 PLYMOUTH coupe; heater......... 155
'35 OLDS. conv. cpe.: rad., htr....... 225
'35 PACKARD "120" 4 dr. sed.: htr.... 185
'35 DODGE 4 dr. trk.: htr., clean..... 155
'35 OLDS. 5 pass. trunk sedan: htr.... 155
'35 CHRYS. airfl.: htr.; very clean.... 195
'34 BUICK 4 dr. sed.: s. mts., htr..... 125
'34 LA SALLE 4 d. trk. sd.: runs gd. 133
'34 NASH 4 dr. sed.: htr.; clean....... 75
'34 CHEV. 5 pass.: clean; runs good.. 85
'34 PACKARD 4 dr. sed.: s.mts.: cln. 135
'34 OLDS. trg. sed.: htr.; defroster.... 95
'33 BUICK sedan; very clean.......... 85
'33 FORD sedan; heater; clean....... 65
'33 CHRYSLER sed.: htr.: side mts.... 95

All Cars Winterized
FREE 50,000 MI. LUBRICATION PLAN.
5043 BROADWAY
Lon. 4682. Open Eves.-Sun.

BUICKS
'40 Buick Super sedan....$849
4 door; radio, heater, defr.; black finish.
'40 Buick Roadmstr sed.$899
4 door; radio, htr., clock, defroster. VAN AUKEN GUARDS, SUNSHADE.
'40 Buick Century sedan.$779
4 door; radio, heater, clock, defr. Trunk; black finish; one owner car.
WEST SIDE BUICK
4666 WASHINGTON

BUICK 1940, $695
4 DOOR TRUNK SEDAN.
FULLY EQUIPPED: RADIO, HEATER.
'40 Buick super coupe....$795
6 pass. Torpedo: radio, heater.
'40 Buick super sedan.....$845
6 pass. Torpedo: radio, heater.
YOUR CAR DOWN. OPEN EVENINGS.
Bird-Sykes. Est. 38 Years.
2215 S. MICHIGAN

BUICK 1940, $795
TORPEDO SUPER SEDAN.
Model 51 4 door 6 passenger touring sedan; underseat heater, pushbutton radio, defroster, air conditioner; like brand new. Driven very little. We have it for....$795 Your car down, balance 2 yrs. Open eves.
3939 WASHINGTON

BUICK 1937, $295
De luxe 5 pass. touring sedan; radio, htr., excel. mechanical cond. Your car down, balance 2 years. Open evenings.
4635 WASHINGTON

'38 BUICK SEDAN
Special or Century. Htrs., elec. clock, etc.
$449
GERWIG-NELSON BUICK,
8447 S. ASHLAND-AV.

BUICK '39, $595.
Model 48 5 pass trunk sedan; w. w. tires, heater, defroster, black finish; like new; upholstery spotless; car will stand most rigid inspection.
HILL MOTORS-PACKARD,
640 MADISON-ST. OAK PARK.

1939 BUICK "41" SEDANS.
RADIOS, HEATERS AND DEFROSTERS.
—$549—
SOUTH CHICAGO BUICK,
8600 COMMERCIAL. [3000 EAST].

Buick '38 Special Sed., $395.
Popular trunk mod. in small series with heater, complete de luxe accessories; best Buick value in Chicago at..........$395
CLARK-MAPLE CHEV., 1038 N. CLARK.

Buick '39 "48" 5 P. Sd., $595.
Radio, heater; all de luxe equipt.
Ajax-Olds, 7800 Stony Island.

BUICK—'38 5 pass. sedan..............$445
RADIO AND HEATER.
FRANK LYNCH BUICK CO.,
5330 IRVING PARK.

BUICK '36 SPORT SEDAN.
$235.
Midway Chev. 2 E. Garfield. Atl. 4000.

BUICK—'40 DE LUXE SEDAN...........$765
4-dr., radio, heater, white wall tires, defrosters; $165 down, bal. to suit you. Petersen Chevrolet. 2401 S. Michigan.

BUICK—'34-'41 4-DR. SEDAN.
Trunk, htr.; needs paint, save $75. Pr. $75
7320 STONY ISLAND. MID. 6404.

BUICK—'39 special sedan; like new; cash; private. Palisade 2147.

BUICK—'39 sedan. Prac. new. Radio, htr. Sac. $545. Terms, trade. 3315 N. Cicero-av.

BUICK—1938 model 41 4 dr. trk. sed. $449
McFarland-Keenan, S. E. cor. 76th-Halsted.

BUICK—'36 4 d. sed. Radio and heater, $195.
Ashen, 2341 W. 63d-st.

BUICK—'38 4 dr. trk. sed.; rad., htr....$425
MIDWEST AUTO. 2240 S. MICHIGAN.

BUICK—1940 7 pass. sed. 4 dr.; has everything. $895. Robertson Buick, 1008 E. Wabash.

CADILLAC
60 specials.
10 SEDANS AVAILABLE.
Fleetwood custom built. Your choice of colors. All with RADIOS AND HEATERS.
Original cost to $2,300.
My price low as $975
ALSO
1939 5-pass. cps. and sport sedan cut low as
$775
F-E-L-Z, 1132 Diversey
FAMOUS 21 YEARS FOR BARGAINS.

'37 Cadillac 60
This luxurious 5 passenger 4 door trunk sedan is finished in lustrous black. De luxe equipment includes radio, heater and side-mounts. An unusually clean car at a bargain price.
$445
Liberal Trades—GMAC Terms.
Cadillac Oak Pk. Branch
652 Madison-st., Oak Pk.
AUStin 6074. Open Evenings.

USED AUTOMOBILES FOR SALE.

NO SALES TAX
NO MONEY DOWN
IF YOU HAVE A JOB.
GRAND AUTO PLAN
1941 LICENSE FREE
ON ADVERTISED CARS ONLY.
CONVERTIBLE SPECIALS.
'40 CHEVROLET CONV. COUPE.....$595
Low mile., orig. black finish, el. tp. $35 m.
'39 MERCURY CONV. COUPE.......$565
Orig powder blue fin., rad., htr. $33 mo.
'39 PONTIAC CONV. CPE., 6 CYL..$565
Orig. sand finish, many extras. $33 mo.
'39 FORD CONV. 4 DR. SED.........$545
Sand-beige fin. Rad., So. Wind htr.. $30 m.

'39 Buick sed. $495	'37 Buick sed. $345
'36 Buick sed. 275	'38 Buick sedan 415
'40 Chev. sedan 495	'38 Chev. sedan 435
'36 Chev. sedan 215	'35 Chev. sedan 165
'39 Chrys. sed. 495	'37 Chrys. sed. 295
'37 Chev. sedan 295	'40 Dodge sed. 565
'39 Dodge sed. 465	'37 Dodge sed. 315
'36 Dodge sed. 235	'37 De Soto sed. 285
'36 De Soto sed. 225	'40 Ford sedan 485
'40 Ford coupe 465	'38 Ford sedan 325
'37 Ford sedan 195	'40 Hudson sed. 595
'39 Huds. 5p. c. 440	'36 Lafay. sed. 195
'37 La Salle sd. 365	'34 Olds. spt. cp. 99
'40 Olds. sedan 595	'39 Olds sedan 495
'38 Olds sedan 395	'37 Olds sedan 295
'35 Olds sedan 145	'39 Plym. sedan 445
'38 Plym. sedan 345	'37 Plym. sedan 295
'36 Plym. sedan 195	'35 Plym. sedan 165
'39 Pont. sedan 495	'38 Pont. sedan 365
'37 Pont. sedan 325	'36 Pont. sedan 235
'38 Packard sd. 425	'37 Packard sed. 325
'36 Olds sedan 295	'36 Buick cpe. 275
'38 Cadillac sed. 595	'37 Plym. coupe 295

300 MORE TO SELECT FROM.
Open until 10 p. m. daily.
3940 GRAND
1 block east of Crawford, co. Harding-av.
SPA. 3940. Open Eves.-Sun.

NOTHING DOWN
OR YOUR CAR
IF YOU HAVE A JOB.
1941 license free; 7 days' driving trial.

'40 Pont. sed. $645	'37 Olds. 6 sed. $325
'40 Merc. c. cp. 645	'36 Olds. sedan 225
'40 Dodge sed. 595	'36 Plym. tr. sed. 245
'39 Plym. sed. 395	'36 Pont. 6 sed. 195
'38 Lin. Z. sed. 445	'36 Chev. sed. 195
'37 Dodge sed. 295	'35 Chev. 4 d. sd. 145
'37 Ford 85 sd. 225	'35 Plym. sedan 145
'37 Olds. 6 cpe. 295	'34 Dodge sedan 85

SOME WITH RADIOS AND HEATERS.
50 other late models to choose from.
TERMS OR TRADE. ALWAYS OPEN.
2810 Madison

DEALERS, ATTENTION!
100 USED CARS, WHOLESALE.
Chevrolets, Plymouths, Dodges, Buicks, Fords, Olds., various other makes and models from 1931 to 1940; lowest prices.
MURPHY-DODGE DLR., 2720 N. CICERO.

Cadillac '40, $1,095
MODEL 62 6-PASS. COUPE.
TORPEDO STYLE IN 2 TONE GREEN.
Fully equipt. Looks like a leftover.
YOUR CAR DOWN. OPEN EVENINGS.
Bird-Sykes. Est. 38 Years.
2215 S. MICHIGAN

CADILLAC '38 SEDAN—$595.
65 series. 4 dr. trk., 6 whls. fully eqpd.
DE SOTO FACTORY DEALER.
3520 ARCHER-AV.

CHEV. 1939, $395
De luxe 5 pass. tour. sed.; trunk, pushbutton radio, htr., defr., spe. steering wheel, broadcloth uphol. We have it for $395. Your car down, balance 2 yrs. Open eves.
3939 WASHINGTON

CHEVROLET 1939 SEDAN
—BARGAIN, $385—
4-door sport sedan. A beauty.
DON'T MISS THIS ONE!
"Shop in comfort"—Displayed in showroom.
MIDWAY MOTORS,
6052 COTTAGE GROVE-AV.

CHEVROLET.
THIS AD IS GOOD FOR
A $10 CREDIT
ON ANY CAR BOUGHT AT
NELSON CHEVROLET,
1002 DIVERSEY. 3034 N. HALSTED.

CHEVROLET '38—$345
Latest Master coupe; looks and runs like new; a real buy; terms, trade.
DODGE—BENDER-RIEGER, INC.—PLYM.
933 WASHINGTON-BL.

Chevrolet '39 Tn. Sed., $475.
A beauty; low mileage; perfect thruout.
Ajax-Olds, 7800 Stony Island.

CHEVROLET '40 SED...$495
Black. Trunk. Heater. A real buy.
CHICAGO AV. CHEVROLET
CHICAGO-AV. AT AUSTIN-BLVD.

CHEVROLET '37 MASTER BUS. COUPE.
$245.
Midway Chev. 2 E. Garfield. Atl. 4000.

CHEVROLET—'37 Master de luxe sport sedan. Fully equipped; good paint, tires, and upholstery. Only..........$295
McMANUS CHEV., 6640 S. WESTERN.

CHEVROLET—'40 5 pass., master de luxe sedan. Used only 90 days. Sac. Terms, trade. 3316 N. CICERO. PALISADE 0248.

CHEV.—'37 4 dr. trk. sed.; immaculate. $50 down, bal. to suit. 6208 Cottage Grove.

CHEV.—'39 master 2 dr. sedan exc. cond.; lic. htr. and radio. Cen. 7731, wk. days.

CHEV.—'40, 4 door de luxe; must be sold; heater, etc.; best offer. 2256 S. State.

'35 CHEV.—5 PASS. TRUNK SEDAN..$135
6200 S. WESTERN-AV.

CHEVY—'35 4 dr. trunk sedan; htr.; A1 cond. Priv. $165. 432 Sullivan, 1st fl.

CHEVROLET '35 Sedan..........$125
Midway Chev 2 E. Garfield. Atl. 4000.

CHEVROLET '34 Sedan..........$75
Midway Chev. 2 E. Garfield. Atl. 4000.

CHEV.—'34 Mast. sed.; mohair. htr. $69. Gd. running. Dodge Dlr. 2750 Lawrence.

CHEVROLET—'36, town sedan.......$155
BENNETT PONTIAC. 1117 N. CLARK

CHRYS. 1940, $695
FAMOUS WINDSOR
De luxe 5 pass. tour. sedan; trunk, radio, heater, defrosters, 2 tone uphol., w. w tires. Like brand new. We have it for $695.

CHRYS. 1939, $495
De luxe 5 pass. touring sedan; trunk, pushbutton radio, htr., defrosters, blast horns. Like brand new. We have it for $495. Your car down, balance 2 yrs. Open eves.
3939 WASHINGTON

1941 CHRYSLER
4 door sedan. Has heater, air conditioning, fluid drive and vacumatic transmission, electric clock, white wall tires, two-tone upholstery. Very low mileage. Used.
1640 W. OGDEN, at Monroe.

CHRYSLER—'39 IMPERIAL SEDAN...$595
4-dr., built-in trunk, overdrive, radio, heater; low mileage; $125 down. Petersen Chevrolet. 2401 S. Michigan.

'39 CHRYSLER—4 DR. SEDAN.........$545
6200 S. WESTERN-AV.

CHRYSLER—1933 coupe..............$65
6208 COTTAGE GROVE-AV.

CHRYSLER—'38, 4 dr. trk. sed.; rad....$395
Logan Square Buick. 2468 Milwaukee.

De Soto '40 Sedan—$645.
De l. 4 dr. rad., htr., w. w. tires; tms. trd.
DE SOTO FACTORY DEALER.
3520 ARCHER-AV.

De Soto '35 Sedan, $135.
A 6 cyl. del. sed., original finish, low mileage, htr., dual equip., etc., written guar.
Chev. Dlr., 940 Milwaukee.

DE SOTO—'39 trunk coach. Prac. new. Sac. $495. Tms., trd. 3315 N. Cicero. Pal. 0248.

'33 DE SOTO—4 dr sedan..............$95
Mech., finish exc. 2317 S. Michigan.

Dodges 1940 Dodges
Brand new seds. Big Savings.
DODGE DEALER. 2650 N. CICERO.

DODGE—'38 trunk sedan. Practically new. $375. Also Dodge '37 tnk. sedan. Like new. $285. Tms., trd. 3315 N. Cicero. Pal. 0248.

DODGE—'40 4 dr. sed.; rad., heater; very low mileage; could pass. for br. new. $645 Warner, 956 Diversey, cor. Sheffield.

DODGE—'35 DE L. COUPE. 95; RADIO HEATER; ALSO '34 SEDAN AT $85. INDEPENDENT MOTORS, 2700 MADISON

DODGE—'36 5 PASS. SEDAN.
Priced at only.......................$175
DODGE DEALER. 2300 W. 63D.

DODGE—'37 4 DR TRUNK SEDAN, $290; rad., htr., tires like new. Euclid 2993.

DODGE—Late '38 town sedan; 4 dr.; exc. cond.; $395; terms. 1647 S. Pulaski.

'33 DODGE—6 cyl. 4 dr. sedan..........$95
Good serviceable car. 2317 S. Michigan.

DODGE '34 Sedan......................$85
Midway Chev. 2 E. Garfield. Atl. 4000.

'39 DODGE—4 DR. SEDAN..............$395
6200 S. WESTERN-AV.

DODGE—'37 4 dr. sed.; heater; only....$245
KROLL DODGE. 7120-30 S. HALSTED.

USED AUTOMOBILES FOR SALE.

Shop in Heated Showrooms.
NO MONEY DOWN
IF YOU HAVE A JOB. SMALL MO. PAY.
7 DAY DRIVING TRIAL. IMMED. DELIV.
'40 Pontiac torp. 4 dr., R., H..........$795
'40 BUICK super torp. coupe, R., H.. 795
'40 MERCURY de luxe 4 dr., R., H.... 695
'40 BUICK opera seat cpe., a honey.. 665
'40 OLDS. sed., de luxe equipt........ 595
'40 DODGE luxury liner sed., R., H.. 625
'40 PONTIAC 4 dr. sed., fully equip.. 635
'40 PLYMOUTH de luxe 4 dr. R., H.. 595
'40 DODGE opera seat cpe., R., H.... 595
'40 PONTIAC opera seat cpe., 6 cyl.. 645
'40 PONTIAC "6" cnv. clb. cp., R., H. 735
'40 CHRYSLER Windsor sed., o'dr., htr. 745
'39 DODGE luxury liner 4 dr., R., H.. 495
'39 LA SALLE 4 dr. sed., rad., htr.. 585
'39 DE SOTO cust. 4 dr., overdr., htr. 525
'39 OLDS. "70" 4 dr. sd., w.w. R., H. 545
'39 DODGE lux. liner opera cp., R., H. 495
'39 BUICK mod. 41-4 dr., htr., w. w.. 545
'39 CHEVROLET 5 pass. sd.; like new 395
'39 PLYMOUTH sedans and coupes..... 395
'39 NASH "6" 4 dr., radio, heater.... 495
'38 LA SALLE conv. cpe., r. s., R., H. 495
'38 HUDSON 112 de l. 4 dr., R., H.. 295
'37 LA SALLE tour. 4 dr., w.w., R., H. 295

'35 PLYM. sed. $125	'37 OLDS. sed... $295
'35 CHEV sed. 95	'35 DODGE sed.. 165

159 MORE—All Makes, Models.
NORTHERN ILLINOIS DISTRIBUTORS.
2222 N. Cicero
BERKSHIRE 4500. ALWAYS OPEN.

RUBY HAS THE BARGAINS
'29 PONTIAC COACH ....$ 65
'33 PONTIAC 4 DOOR SEDAN........$110
'34 CHEV. MASTER FORDOR........$145
'35 FORD STANDARD TUDOR........$135
'35 FORD DE LUXE TUDOR.........$165
'35 CHEV. SPORT COUPE $165
'36 CHEV. MASTER COACH $245
'36 DODGE DE LUXE FORDOR $245
'37 CHEV. TOWN SEDAN $295
100—OTHER BARGAINS—100
Ruby Chevrolet, Inc.
1147 W. Jackson-blvd.
OPEN TILL 10 P. M. MONROE 8787.

GRAND OPENING.
BIG BARGAINS.
DALE MOTORS. 2430 S. MICHIGAN.

DODGE 1940, $595
Latest 5 passenger touring sedan. Trunk, radio, heater, defrosters, electric clock. Just like brand new. We have it for $595. Your car down, balance 2 yrs. Open eves.
3939 WASHINGTON

DODGES—1936s
14 TO CHOOSE FROM—2 and 4 dr. trunk sedans, in various colors; most all are equipped with radios and heaters. PRICED LOW as $165. Your car or 10% down.
MURPHY-DODGE DEALER,
2650 N. CICERO-AV.

Dodge 1940's
Coupes, 2 doors, 4 doors; used so little they could pass for new. 10 to choose from. PRICED FOR QUICK SALE.
Dodge Direct Factory Dealer Plym.
2300 W. 63rd. Prospect 0024.

DODGE '38—$425
Latest de luxe, 4 door touring sedan. Built-in trunk, heater, dual equipment, etc. Like new thruout. Terms, trade.
DODGE—BENDER-RIEGER, INC.—PLYM.
933 WASHINGTON-BL.

'40 Dodge De L. 4 Dr., $650.
Latest model trunk sedan, radio, heater, defrosters; like new; very low mileage. [Our new car guarantee.]
Your car or $99 dn., bal. $32.50 per mo.
MIDWAY CHEVROLET,
6522 COTTAGE GROVE-AV.

DODGES—BRAND NEW
1940 4-DOOR SEDANS, ONLY 2 LEFT.
AT A LIBERAL DISCOUNT.
Royal Sales, Auth. Dodge Dlr.
1747 MILWAUKEE-AV.

DODGES BARGAINS AT F-E-L-Z
1940 Coupes and sedans. Low as....$620
1939 Coupes and sedans. Low as....$495
1938 Coupes and sedans. Low as....$395
1937 Coupes and sedans. Low as....$295
1936 Coupes and sedans. Low as....$175
1935 Coupes and sedans. Low as....$135
1132 DIVERSEY-BLVD.

DODGE '33 SEDAN, $65.
4 dr. de luxe sedan, requiring $6 license. Only $5 down, $2 weekly.
Chev. Dlr., 940 Milwaukee.

DODGE—4 DOOR SEDAN.................$275
RADIO AND HEATER.
FRANK LYNCH BUICK CO.,
5330 IRVING PARK.

Dodge '39 De L. Coupe, $495.
Perfect thruout. See it today.
Ajax-Olds, 7800 Stony Island.

DODGE '40 SEDAN, $599.
4 DOOR SEDAN. LIKE NEW.
Dodge Dlr., 5719 Broadway.

DODGE—'39 luxury sedan. Almost new. Radio, htr. Sacrifice. $495. Terms, trade. 3315 N. CICERO. PALISADE 0248.

FORD 1938—$295
5 pass. sedan; tires, upholstery, motor like new; a real family car; big saving. Your car or $35 down, bal. $16.25 month. AUTHORIZED FORD ON MICHIGAN. ROMY HAMMES. 2515 S. MICHIGAN.

Ford '38 Conv. Sedan, $450.
Cost new $1,190. Has radio, heater, etc. Owner left for service with Black Horse Troop. A real Beverly Hills Beauty. HOEFFEL-GOY, FORD DLR., 1711 W. 95th.

'37 FORD SEDAN, $225.
Original finish; radio, htr., tires like new.
MIDWAY CHEVROLET,
7615 STONY ISLAND. SAG. 3389.

FORD '39 SEDAN, $395.
Beautiful black. 85 h. p. 4 dr. Looks and runs like brand new.
SNOW BROS.
1027 SOUTH-BOULEVARD, OAK PARK.

FORD '35 TUDOR.
Paint and mechanical condition excellent; radio, heater, trunk, w. w. tires..........$95
EVANSTON CARS HAVE BETTER CARE.
Chev. Dlr., 1212 Chicago-av., Evanston.

FORD—
WANT A FORD?
C. ZEPP
BIG SELECTION IN ALL MAKES.
2950 LAWRENCE. JUNIPER 8310.

FORD '39 TUDOR, $350.
Hoeffel-Goy, 1711 W. 95th.

FORDS FORDS FORDS.
'40 FORDS and Mercurys, Brand New, Wholesale prices to everybody.
RAY TENNES FORD DEALER.
2451 N. SACRAMENTO-AV.

FORD—1935 tour. tudor sed.; perfect tires and a real buy at $85.
Southwest Chev., 9220 S. Ashland. Ced. 3500.

FORD—'37 coupe; radio, heater..........$259
Only $29 down; $3.95 weekly.
Plym. Dlr., 1930 Milwaukee, cor. West.

FORD—'37 TUDOR; RADIO; $195.
—142 OTHER BARGAINS—
J. A. LAVERY FORD, 6529 Cottage Grove.

FORD—1940 TUDORS, FORDORS, COUPES. Radios, heaters. Like new. $565
LAWDER BROS. 6900 VINCENNES.

FORD—1935 4 DR. SEDAN; HTR..........$85
Oak Park Buick, 639 Madison, Oak Park.

FORD—'35 DE L. SEDAN, $85; A BEAUTY WITH RADIO AND HEATER; TERMS. INDEPENDENT MOTORS, 2700 MADISON

FORD '33 Sedan..........................$65
Midway Chev. 2 E. Garfield. Atl. 4000.

FORD '36 tudor $150
Midway Chev. 2 E. Garfield. Atl. 4000.

FORD — '34 Tudor sedan, $55. 2425 N. PULASKI. ALBANY 6900.

FORD—'37 fordor [85]; radio; htr.; gd. tires; $245. 2428 Indiana, apt. 1. Cal. 5448

FORD—Model A '31 2-dr., R. C. motor, good tires, clean car. Wright, 1101 N. Clark.

FORD—'38 85 2 dr. de l. trk. sed.......$290
RANGECROFT FLOTOW, 4922 Broadway.

FORD—Late 1940 de luxe 85 4 dr. sedan, htr., defr. Must sell, $545. Hemlock 2767.

FORD—'39 sed.; motor, tires, fin. A-1..$345
WRIGHT, 1101 N. CLARK.

FORDS—WHOLESALE PRICES.
TAUBER'S, 4601 MILWAUKEE.

FORD—'37 de luxe coupe, spotless! Radio, heater, $195. Burke, 2345 S. Michigan.

'33 FORD COUPE...........................$35
6200 S. WESTERN-AV.

FORD—Late '37 tudor; A1 condition; tires like new; must sell, $225. Republic 3620.

HUDSON '40 SUPER, $595.
102 h. p., 6 cyl. 118 in. w. b., 5 pass. de l. sed. Airfoam cushions, overdr., push button radio, heater. Also 5 pass. Victoria, $565.
HUDSON DEALER,
3956 W. GRAND.

USED AUTOMOBILES FOR SALE.

Big Reduction in Prices
Glenn E. Holmes
All Inside Free Parking.
YOUR OWN TERMS
'40 MERCURY 4 dr. de luxe sedan; radio, heater, w. w. tires............$225 down
'39 CHEV. 4 dr. touring sedan......$135 down
'39 MERCURY club coupe, radio, Stewart-Warner heater, low mileage, very clean ....$175 down
'39 FORD 4 dr. sedan, radio, heater, low mileage ....$135 down
'39 PLYM. 5 pass. sed., perfect.$125 down
'38 LINCOLN-ZEP. de l. cpe., low mileage, radio, heater, perfect cond..$150 down
'38 FORD coupe, heater, recond..$75 down
'37 FORD conv. cpe., rd., s.w. htr.$75 down
'37 FORD 2 dr. sed., radio, heater, tires like new ....$50 down
'36 FORD 2 dr. htr., very clean....$50 down
'36 FORD conv. sedan, radio, heater, reconditioned motor, w. w.........$75 down
MANY OTHER GOOD CARS
LOW AS $5 DOWN.
30 W. Lake at Dearborn
Open Eves. and Sunday.

Shop in Heated Showrooms.
NOTHING DOWN
IF YOU HAVE A JOB. SMALL MO. PAY.
7 DAY DRIVING TRIAL, IMMED. DELIV.

'40 Buick sed. $695	'39 Linc.-Zeph. sd. $595
'40 Chrys. sed. 645	'39 La Salle sed. 595
'40 Buick cpe. 645	'39 Buick sedan 525
'39 Buick 7 p. 645	'38 Buick sedan 445
'39 Olds. cv. cp. 595	'38 Dodge sedan 395
'40 Olds. sedan 645	'38 Pontiac 6 sed. 395
'40 De Soto sed. 645	'38 La Salle sed. 445
'40 Pontiac cpe. 595	'37 Olds. sedan 295
'40 Plym. sedan 545	'37 Dodge sedan 295
'40 Chev. sedan 545	'37 De Soto sed. 295
'40 Ford sedan 495	'37 Linc.-Zeph. sd. 295
'40 Plym. cpe. 495	'36 Pontiac sed. 245
'40 Pack. cpe. 495	'36 Olds. sedan 125
'39 Plym. cpe. 395	'36 Ford sedan 125
'39 Dodge sed. 445	'36 La Salle sed. 245
'39 Ford sedan 395	'36 Chev. sedan 125
'39 Olds. sedan 495	'35 Plym. sedan 95

OVER 150 GUARANTEED BARGAINS.
CHICAGO MOTORS CORP. Always open.
8106 S. HALSTED

"DAILY SPECIAL"
1938 PACKARD "120" TRUNK SEDAN.
The car that needs no name plate; cannot be distinguished from new. A special today at only $525.
PACKARD LOT
1639 N. WELLS. MOHAWK 4175.

CITY SACRIFICING

'39 Buick sed. $499	'37 Dodge sed. $289
'39 Dodge sed. 429	'36 Plym. sed. 189
'39 Plym. sed. 399	'36 Pont. sed. 189
'38 Ford sed. 379	'36 Ford sed. 179
'38 Dodge sed. 339	'35 Ford sed. 99

$5 DOWN. 1941 LICENSE FREE.
CITY AUTO. 1718 S. STATE.

HUDSONS
'40 sedans [4]. Brand new....Big discount
'40-40T series coupe; heater..........$545
'40-40P series, 4 dr. sed., rad., htr.... 595
'40 de l. 6 2 dr. sedan. Heater, etc.... 575
140 Super 6 4 door sedan. Radio, heater [repossessed]..........Big savings
'40 Super 6 conv. Brougham......$200 dn.
'39-95 small 8 4 dr. Rad., heater....$525
'38-6 conv. Brougham. Like new.... 385
'37 sedan, 4 dr., fully equip.; clean..... 295
All cars in perfect condition—all carry 1 yr. 50-50 Hudson guarantee.
Low down payments; long terms.
Kelly, Authorized Hudson,
940 N. Clark-st.

HUDSON—Brand New
1940 SEDAN.
$450 DISCOUNT
1940 6 SEDAN. A BEAUTY, $595.
DIRECT FACTORY DEALER.
940 N. CLARK-ST.

HUDSON 1940, $495
De luxe 6 cyl. 4 door 5 pass. touring sedan. Trunk, pushbutton radio, heater, defrosters, flexible steering wheel, blast horns. Like brand new. We have it for $495. Your car down, balance 2 yrs. Open eves.
3939 WASHINGTON

HUDSON—'39, mod. 95; rad., htr., $525.
1019 Davis-st., Evanston. Rog. Pk. 2074.

LA SALLE '38 SED., $425
4 dr. trg., beige finish; fully equipped.
PACKARD-CHICAGO,
24th and Michigan. Calumet 7413.

LA SALLE—'38 black sed.; rad., wh. wall tires, etc.; priv. pty.; $410. Diversey 7500.

LA SALLE—'37 sed. Ask for Mr. O'Neal's car at Newberry garage, 1025 N. Clark.

LINCOLN-ZEPHYR—1937
4 door sedan; beautiful ebony black finish, A1 tires; 2 heaters; many extras. Sacrifice at $285.
MILLER-SESSLER INC.
4834 Diversey-blvd. Pens. 3000.

LINCOLN-ZEPH.—'39 DE LUXE SED. $595
4-dr., overdrive, radio, heater, defrosters. Low mil.; looks and runs like new car. Petersen Chevrolet. 2401 S. Michigan.

LINCOLN-ZEPHYR—'37 sedan. Full pr. $315
$5 down. 1941 license free.
CITY AUTO. 1718 S. STATE.

MERCURY—'39 5 pass. conv. coupe. Radio, white wall tires. Very clean........$595
JAMES LEVY BUICK. 2257 S. Michigan.

MERCURY—'39, 4-dr. de l. sedan, radio htr. Very clean; specially priced at $577. LANAHAN, INC., 2522-2542 Michigan.

MERCURY—'40 sed.; htr.; low mi.; your car down, take over bal. 5236 Pensacola.

NASH 1939, $395
De luxe 6 cyl. 5 pass. touring sedan. Trk., radio, heater, defrosters, w. w. tires. Pass for brand new. We have it for $395. Your car down, balance 2 yrs. Open eves.
3939 WASHINGTON

NASH 1940, $595
De luxe 6 cyl. 4 door 6 pass. used sedan; air cond. unit, weather eye, remote control shift; will pass for new. Terms. Trade. Open evenings.
4635 WASHINGTON

Nash Ambassador 1940
De luxe 4 door sedan; used for only 6 months; fully equipped with radio, heater, overdrive, white wall tires; car can't be told from brand new; cost new $1,475; my price only $750.
JACKSON-KEDZIE MOTORS,
3210 W. Jackson-blvd.

NASH-LAFAY. '39 SED.
Perfect original finish de luxe equip.; radio, heater, overdrive. Priced to sell quick. Low down payment. Long as 2 years to pay..........................$525
MONTGOMERY MOTORS,
2300 MADISON. MONROE 5900.

NASH—6, '38 sedan. Prac. new. Radio, htr., ovrdrv., aircond. Sac. $385. Terms, trade. 3315 N. CICERO. PAL. 0248.

OLDS 6, 1940, $545
COUPE WITH RADIO AND HEATER.
Olds 6 1940 tour. sedan..$595
Olds 8 1940 torp. sedan..$795
6 pass. Cruiser with radio, heater.
MANY MORE '36-'37-'38-'39, 1940 OLDS
YOUR CAR DOWN. OPEN EVENINGS.
Bird-Sykes. Est. 38 Years.
2215 S. MICHIGAN

Olds 1938 4 Door D. L. Sedan.
Trunk, side mounts; w. w. tires; radio, heater, dual access.; beautiful maroon finish; mech. perfect. This car can be had for only $175 down. Also choice of 62 Oldsmobiles, all models.
Ajax-Olds, 7800 Stony Island.

OLDSMOBILE—'36 5 PASS. TRUNK. Sedan, exceptionally clean. Radio, heater, good tires, etc. Close out at only $215. Also 1936 de luxe coupe at $185. Trade or small down pay. Make your own terms. PONTIAC CO., 945 Washington-blvd.

OLDS—'36 5 passenger sedan; tires like new, RADIO AND HEATER..............$245
FRANK LYNCH BUICK CO.,
5330 IRVING PARK.

OLDS. '36 SED., 6 CYL., $215.
Hoeffel-Goy, 1711 W. 95th.

1940 OLDS SEDAN—$545.
Year's outstanding buy. Terms.
COOK COUNTY. 1340 W. 63D.

OLDS—'40 brand new 4 dr. sed.; big disc.
OLDS DEALER. 661 N. LA SALLE.

OLDS.—'36 trunk sedan; rad., htr.......$195
6050 N. WESTERN. ROG. PK. 0778.

OLDS.—'37 4 dr. trk. sed.; rad., htr., etc.; low mi.; ex. cond.; $315. Private. Bri. 5443.

OLDS.—'37 coupe. Like new, radio, htr. Sac. $295. Tms., trd. 3315 N. Cicero. Pal. 0248.

OLDS.—'36 2 dr. trunk; like new. $50 down. Terms to suit. 6208 Cottage Grove.

USED AUTOMOBILES FOR SALE.

RUBY SPECIALS
BETTER VALUES AT FAIR PRICES.
'33 CHEVROLET sedan ....$ 95
'33 PLYMOUTH sport coupe 75
'33 PONTIAC sedan 95
'34 FORD coupe 95
'34 FORD tudor 95
'34 PLYMOUTH 2 door sedan 125
'34 OLDSMOBILE 2 door tour. sedan 145
'34 CHEVROLET sedan 125
'34 PLYMOUTH sedan 125
'35 PLYMOUTH 4 door sedan 175
'35 FORD tudor 125
'35 TERRAPLANE 2 door sedan 125
'35 CHEVROLET coupe 125
'35 CHEVROLET town sedan 145
'35 DODGE 4 door touring sedan 175
'35 PONTIAC 4 door sedan 175
'35 PONTIAC coupe 125
'36 CHEVROLET standard town sedan 195
'36 FORD tudor; trunk 165
RUBY CHEVROLET, INC.,
7158 Stony Island

EMIL DENEMARK
AUTH. CADILLAC DEALER.
'40 BUICK 51 Trk. Sed. Htr., rad....$875
'40 BUICK 61 Trk. Sed. Htr., rad.... 825
'40 BUICK 41 Trk. Sed. Htr., rad.... 795
'38 BUICK 41 Trk. Sed. Htr., rad.... 475
'38 CADILLAC 60 Spec. Sed. Htr., rad. 745
'37 CADILLAC 65 Trk. Sed. Htr., rad. 395
'37 DODGE Trk. Sed. Htr., rad....... 325
'40 FORD 4 Dr. Sed. Htr., rad....... 595
'38 FORD 4 Dr. Sed. Htr., rad....... 345
'40 LA SALLE Torpedo Sed. Htr., rad. 995
'39 LA SALLE Trunk Sed. Htr., rad.. 645
'37 LA SALLE 2-4 Coupe. Htr., rad.. 375
'40 PACKARD 120 Trk. Sed. Htr., rad 795
'39 PONTIAC 5 Cpe. Htr............. 525
Open Evenings and Sundays.
3910 OGDEN AVE.

BROADWAY BUICK
'39 Hudson 6 trk. sed......$425
'39 Buick 4 dr. trk. sed... 549
'39 Plym. de l. trk. sed.... 475
'39 Olds 6 4-dr. trk. sed.. 495
'39 Chrys. 6 4-d. trk. sed. 525
'39 Stude. 6 4-d. trk. sed. 495
5701 BROADWAY

'40 OLDS 5 PASS. CPE., $595.
Beautiful finish, bushbutton radio, clock, dual eqpt., etc.; looks and is like a new car. [Our new car guarantee.]
CALL FOR CAR NUMBER 5333.
Your car or $95 down, Bal. $31.85 per mo.
MIDWAY CHEVROLET,
6522 COTTAGE GROVE-AV.

'37 PACKARD 120
Convertible Sedan
This stylish sedan is finished in beautiful pale tan. Has de luxe equipment including radio and heater. This fine performing car has been priced to sell quickly at
$385
Liberal Trades—GMAC Terms.
Cadillac Chicago Branch
2258 S. Michigan-Av.
CALumet 4185. Open Evenings.

'38 PACKARD 6 CYL., $475.
4 door trunk sedan, radio, heater, Goodrich de luxe white wall tires; like new. Car No. 5566.
Your car or $85 dn.; bal. $26.85 per mo.
MIDWAY CHEVROLET,
6522 COTTAGE GROVE-AV.

PACKARD '40 4 DR. SEDAN.
Late de luxe 120 sedan. Radio, heater. Only $150 down. Balance in two years.
2235 S. MICHIGAN-AV.

PACKARD—'37 SUPER 4-PASS. CPE. $395
Built-in radio, heater, defrosters, white wall tires; $100 down, balance to suit. Petersen Chevrolet. 2401 S. Michigan.

PACKARD—'40 4 dr. de luxe sed.; 6 cyl.; radio, htr., w. w.'s; like new; sac. Del. 3819

PACKARD—'37 120 4-dr. sed.; fully equip'd, low mileage. 1850 N. Leavitt. Bru. 2372.

'36 Pierce "8" Sed., $295
4 dr. 8 cyl., built-in trunk, radio, heater, white walls. Original finish. Car like new
2317 S. MICHIGAN-AV.

PLYM. '39, $395
De luxe 5 pass. trunk sedan; radio, gasoline heater; beautiful black finish. Your car down, balance 2 years. Open evenings.
4635 WASHINGTON

PLYMOUTH '37—$295
De luxe 5 pass. trunk sedan. Built-in trunk, heater, etc. Like new thruout. Tms.
DODGE—BENDER-RIEGER, INC.—PLYM.
933 WASHINGTON-BL.

'39 Plymouth De L. Sd., $485
Beautiful condition thruout, original finish, upholstery, tires like new; tms. trade.
MIDWAY CHEVROLET,
7615 STONY ISLAND. SAG. 3389.

PLYMOUTH '37 TOWN SEDAN.
$235.
Midway Chev. 2 E. Garfield. Atl. 4000.

PLYM.—'34 sedan. Good cond..........$119
State license free, $9 down. $1.50 week.
Plymouth Dlr., 2524 or 2515 Milwaukee.

PLYM.—'36 de l. 5 pass. sedan..........$195
SUNNYSIDE AUTO CO.
4511 Lincoln-avenue. 4428 N. Western.

PLYM.—'39 tnk. sed. Radio, htr. Used 6 mos. $445. Tms. Tr. 3315 N. Cicero. Pal. 0248.

PLYM.—'37 trunk sedan. Prac. new. Extras. $275. Terms, trade. 3315 N. Cicero.

PLYM.—'36 sed.; 4 dr. de l. trk.; htr.; needs wk.; $140. Capitol Plym., 8031 S. Halsted.

PLYMOUTH '33 Sedan..............$115
Midway Chev. 2 E. Garfield. Atl. 4000.

PLYMOUTH—1938 5 pass. trunk sedan Heater. $225 full price. 2654 W. Madison.

'40 PLYM.—5 PASS. SEDAN.............$495
6200 S. WESTERN-AV.

PLYMOUTH—'40 de l. 2 door sed.; htr. defrosters; exc. cond.; $495. Albany 7480, ev.

PLYMOUTH—'39 de luxe trunk sedan; radio, heater; perfect; $395. 2919 W. Madison.

PONT. 1941, $1,045
8 CYL. TORPEDO BODY.
De luxe 4 door; used little; 5 pass. touring sedan. Pushbutton radio, underseat heater, air-conditioner, w. w. tires. Pass for brand new. A beauty. We have it for $1,045. Your car down, balance 2 yrs. Open eves.
3939 WASHINGTON

PONTIAC '40, $595
De luxe 6 cyl., 5 pass. trunk sedan; radio, htr., all dual equipt.; in perf. cond.; your car down, bal. 2 yrs. Open evenings.
4635 WASHINGTON

'39 PONTIAC 6 CYL., $519.
4 door trunk sedan, radio, heater, seat covers, dual equipment. Special steering wheel and many other extras.
CALL FOR CAR NUMBER 5433.
Your car or $85 down, bal $25.85 per mo.
MIDWAY CHEVROLET,
6522 COTTAGE GROVE-AV.

P-O-N-T-I-A-C-S.
1940 PONTIAC SEDAN; TRUNK......$675
1939 PONTIAC SEDAN; TRUNK......$525
1938 PONTIAC SEDAN; TRUNK......$425
1937 PONTIAC SEDAN; TRUNK......$295
1936 PONTIAC SEDAN; TRUNK......$195
FITZPATRICK'S AUTH. PONTIAC.
7727 S. ASHLAND.

PONTIAC—'37 sedan. Like new, radio, htr. Sac. $325. Also Pontiac '38 club coupe. Like new. $395. Tms., trd. 3315 N. Cicero.

PONTIAC—1935 4 dr. trunk sedan; a clean car at only $195
DODGE DEALER. 2300 W. 63D.

PONTIAC—'39 de luxe 4 dr. sedan, $445. Franklin Weber Pontiac. 6115 N. Clark.

PONTIAC—'39, sport cpe., beau. beige, w. w. tires, htr., $495. Garage, 2657 E. 75th-st.

PONTIAC—"6" 1937 4-door sedan, $295; heater; best of condition. 2152 S. Ashland.

PONTIAC—'37 6 cyl. sedan, rad., htr., perf. cond., $295 E Z terms. 2644 N. Cicero-av.

PONTIAC—1940s; brand new; big discounts. BENNETT PONTIAC, 1117 N. CLARK-ST.

TERRAPLANE—1936 sed., perf. paint and tires. This car has had perf. care by previous owner. Special at $165.
Southwest Chev., 9220 S. Ashland. Ced. 3500.

TERRAPLANE—'37, 4 dr. trunk sed., fully equipped. $245. Midwest, 2240 S. Michigan

TERRAPLANE touring 4 dr. sedan......$95
Midway Chev. 2 E. Garfield. Atl. 4000.

MOTOR TRUCKS.

For Sale.
RUBY
"America's Largest Chevrolet Dealer."
HAS THE TRUCKS
'39 CHEV. cab and chassis; duals....$395
'35 CHEV. 6 yard hydraulic dump...... 245
'35 CHEV. 1½ ton panel............ 175
'36 CHEV. sedan delivery.......... 150
'34 INTER. Chi. stake; steel body.... 145
'34 DODGE ½ ton panel............ 95
'34 CHEV. ½ ton panel............ 95
'31 FORD Model A ½ ton panel........ 55
All makes and body styles.
'34s to '41s.
RUBY CHEVROLET, INC.,
7158 STONY ISLAND. FAIRFAX 9600.

TRUCKS. SEE
STALLWORTH.
'39 Ford "95" 158 chassis and cab. 2-speed axel, 10-ply tires; only......$495
'37 Ford "85" 134 cab and stake body; very clear, with motor overhauled and tarp. cover..................$395
'37 Ford "85" 131 cab and chassis; 4 new tires.....................$285
'36 Ford "85" 158 cab and stake body with tarp. cover; a real buy, only..$265
'36 G. M. C. "131" tractor, 5th whl..$335
'36 Dodge 1-ton panel, refinished blue.$195
'34 Inter. 158, open body; very clean.$165
'34 Ford 154 chassis, cab, dual axel..$135
'29 Ford pickup; good shape; only....$25
7400 STONY ISLAND. HYD. PK. 2500.

'37 Ford & Chev. Trucks
1½ ton panels. Dual wheels. $275.
Nine to choose from.
Litsinger's, 925 W. Jackson.

FORD—Latest 1939 1½ ton stake; 157" w. b.; good tires. Runs perfect. Sacrifice for only $495. Terms, trade.
933 WASHINGTON-BLVD.

INTERNATIONAL '36 DUMP
1½-2 ton 6 cyl. heavy duty, hydraulic hoist. Excellent body. $295. Terms.
1350 N. PULASKI. AT GRAND.

1937 DODGE ¾ ton panel; radio, htr.; reconditioned; O. K.'d at $345. Southwest Chev., 9220 S. Ashland. Ced. 3500

FORD—'37 112-in. w. b., stake..........$275
25 others; all makes and models. Nelsen-Hirshberg Ford, 5133 Irving Park.

DUMP trucks—Macks, Autocars, White, F. W. D. Formerly owned by state of Illinois. 5715 S. Halsted. Englewood 3333.

STEWART tractor—'38 sleeper cab; 9.75x20 tires. Virginia 0210.
AUTOCAR SALES. 1716 W. PERSHING.

CHEV.—1939 Chicago stake body; duals; low mil.; $395; terms; 90 day guar.; 50 others $50 up. Salesroom. 2647 Cermak-rd.

FORD—'38, ¾-ton panel, $245; terms, trade. 90 day guar.; 50 others, $50 up. SALES ROOM. 2647 W. CERMAK.

CHEV—'38 chassis and cab, dual tires, perf. cond; sac. $365. 2500 Washington-blvd.

'39 INTERNATIONAL ½ ton pickup, A-1 con.; guar. 11110 Longwood-dr. Ced. 3800.

'39 FORD 95 c.-o.-e. '39 Ford 85 ¾ t. pickup. Perfect Mtrs., 1230 S. Ashland. Can. 9767.

SEE US FOR A GD. USED TRUCK—General Motors Used Trucks. 1700 W. Pershing-rd.

CHEVROLET 1940 dump—Like new; cheap. Canal 3176. 1701 W. Van Buren.

CHEV.—'39 trucks equip. for heavy loads; long wheel base; gd. cond. Long. 0611.

INTERNATIONAL—6 wheeler; A 7F 10 ton. KELLER. 3393 ARCHER. VIR. 0770.

Trailers and Tractors.
USED 24 ft. Vans, 26 ft. Vans, 24 ft. Reefers, 22 ft. Reefers. SUPERIOR TRAILER MFG. CORP. 2429 S. Wabash-av. Victory 5954-61. Open Evenings and Sunday.

CASH—FRUEHAUF TRAILER CO.—Terms. Complete line of used trailers at prices you can't afford to overlook. CALUMET 7080. 2553 ARCHER.

Wanted.
WANTED—Men with sleeper cab tractor and trailers for long distance hauling. Also men with tractors only to pull company trailers. This is not a selling proposition, as we have no equipment to sell. Write or inquire at MONARK MOTOR FREIGHT, 2209 S. Lumber-street, for details.

MAN—Take over run for Reliable Co., haul stkyards, products. 2 year lease agreement. Return loads. Gd. earn. Earn. statements furn. Car part paymt. Investigate. Also 2 '40 Chev. tractors, cab-o-ing; 2 speed axel, avail. to pull co. trailer. White Distr., 700 Root. Yards 7115. Open eves.-Sunday.

State Safety Lanes.
JIM'S Frame & Axle Serv.—N. E. cor. 54th-Wentworth. Class A testing. Boul. 1656.

AUTOMOBILES WANTED.

500 CARS 500
We will pay cash for your late model car, 1935 to 1940. Bring your car out today and receive all cash. Prompt, courteous service. Open nights.
KEDZIE MOTOR SALES.
6144 S. KEDZIE. GROVEHILL 0180.

HIGHEST CASH PRICES
PAID FOR CARS.
Bring car and title; take home cash.
2246 S. MICHIGAN.
Open evenings till 10. Cal. 4437.

WEST COAST DEALERS.
Want cars—cash or equity.
DREXEL 5206.

WE will pay on your notes, give you cash or cheaper car for your equity.
2718 N. Cicero. Berk. 6600.

WANT GOOD CAR FROM PRIVATE PARTY WILL PAY HIGHEST CASH PRICE.
3939 N. Western. Jun. 4682.

SPOT CASH FOR YOUR CAR.
Bring title—take home cash.
2810 W. MADISON-ST.

PAY ALL CASH TO PRIVATE PARTY. Any make car. Also pay off notes. 5928 N. WESTERN. LONGBEACH 1223.

WILL pay high prices for junk or used Packards, Cadillacs, Lincolns, any models. Div. 2772 Martin Auto. 2028 Southport.

HAVE immediate need for a late model auto. Must be mechanically A1. All cash or will assume unpaid balance. Lawndale 1486.

IF YOU DON'T NEED YOUR CAR, WE DO. Call us. 7416 S. Halsted. Rad. 3460.

HIGHEST prices paid for any used car. DON MOTORS. 4647 W. Madison.

SEE others first. But we pay highest cash. 7717 S. HALSTED-ST. RADCLIFFE 5858.

WILL pay all cash for your car. 2341 W. 63d-st. Ashen, Republic 5105.

OAK PARK DEALER PAYS MORE.
200 Madison-st., Oak Park. Euclid 267.

SPOT cash—Highest prices; quick, courteous service. 2209 S. Michigan. Cal. 2610.

WANT 1940 Chev. or Ford. Have $300 cash and '35 Chev. Lenertz, 1621 Division.

MORE cash for late model cars from priv. pty. 3650 N. Western. Wellington 6457.

CHEVROLET, '35-'36 for cash; priv.; state price, cond. Address D 570, Tribune.

WANTED—Old cars and trucks for junking. Sunnyside 5720, weekdays until 10 p. m.

HIGH CASH PRICES PAID FOR WRECKED JUNKED CARS, TRUCKS. ARM. 3500.

WILL pay more than dealer for late model car from priv. party. Wentworth 1656.

CARS WANTED—Any make, year or condition. Top money. Triangle 2234.

AUTOMOBILE LOANS.

CASH IN TEN MINUTES
ON YOUR AUTO OR TRUCK.
20 MONTHS TO PAY.
Deal Direct with Owners.
Private Consultation Rooms.
WINTER-HIRSCH
25 Years Same Location
1842 S. MICHIGAN.
CALUMET 4290.
WEST SIDE OFFICE.
4719 W. MADISON-ST.
AUSTIN 1243.
NORTH SIDE OFFICE.
3943 W. IRVING PARK-RD.
IRVING 6300.
UNDER STATE SUPERVISION.
PLENTY OF FREE PARKING SPACE.

LOANS—INLAND INVESTMENT PLAN. 224 S. MICHIGAN. WABASH 2934.

AUTOS, TRUCKS TO RENT.

NEW CHEVROLET passenger car—Chevrolet G. M. C. panel or stake truck, ½ or 2 tons; rent without driver by day, week, year; low rates. DELAWARE 7272.

WANT work for 1940 Chevrolet dump truck. 5½ yard water level capacity. 4024 N. Central-avenue. Palisade 3780.

RENT A TRUCK—By hour, day, week, year; ½ to 2 ton panel stake body; without driver; low rates. Harrison 4806.

TRAILERS—PASSENGER AND UTILITY.

For Sale.
CLOSEOUT SALE.
Must sac. 11 trailers, new and used, low as $295; lib. tms. and trade. Open eves. and Sun. 2441 S. Michigan. Calumet 6100.

SCHULT house trailer—18 ft., sleps 4, newly dec., perf. cond., Priced reas. at $265 cash or terms. Nevada 6081.

INDIAN—'41 beau. 2-3 rm.; easy dn. pymts. $350 up. Used bargs. We finance. We rent 'em. 7424 Stony Isl. Dor. 5000. Eves.-Sun.

PLYMOUTH-LA SALLE—2-3 rm.; htd. flrs.; all models. E-Z terms. 7640 Stony Island.

SAVE $ $ SEE '41 Universals. All models. Factory salesroom, 9321 Cottage Grove.

AUTO CREDITS.

STUDEBAKER CHAMP.—Credit on Keller Motors, 816 Diversey; $243.50 for $45.00. Address D 498, Tribune.

BUSINESS OPPORTUNITIES.

Businesses for Sale.
ACCESSORIES, women's handbags and costume jewelry—Retail shop, Loop location; established 9 yrs. Also repair work. Will teach. Ph. Mulberry 3220, between 6-7 p. m.

AUTO Agency, complete sales and service. No used cars. Est. bus. in excel. community and exclu. loc. So. suburb; $10,000 to handle or terms. Address A 560, Tribune.

AUTO ACCESSORIES, SPORTING goods store; owner selling account of ill health. 103 Peoria, Dixon, Ill.

BAKERY for sale—One of finest southern Ohio retail bakeries. College town. Miami university and Western college located here. Sacrifice because of death in family. $3,800 cash. Smith's Bake Shop, 9 E. High-st., Oxford, O.

BAKERY—Retail; established; north west side location; 6 rm. flat included; reason, illness. Mulberry 4693.

BAKERY—3 man shop. Very good location; reasonable. 5252 N. Clark-st.

BARBER and Beauty Shop—Also fixtures; new, used. PAIDAR CO., 1120 N. Wells-st.

BARBER SHOP—3 chairs. Old estab.; living quarters; bargain. 2608 Lawrence.

BEAUTY SHOP—Shopping dist.; well est.; all new equipment; living quarters. 2817 N. Clybourn. Graceland 6396.

BEAUTY shop—Busy location. 3 operators; est. 10 yrs. Partners disagree. Full price $700, terms. Clark Co., 4737 Broadway.

BEAUTY shop for sale—Supplies, equipment; cash, easy terms. Catalog free.
GIBBS & CO., 21 S. WABASH-AVENUE.

BEAUTY SHOP—COULD BE MOVED: $195. KILDARE 3525.

BEAUTY shop—Well est.; good location; reasonable. 2662 N. Clark. Lin. 1688.

BEAUTY and barber shop—Established 6 yrs. 7824 Cottage Grove. Call eves.

BEAUTY SHOP—N. Sell or rent, with mod. equip.; at a bargain. Lakeview 10024.

BEAUTY shop—Need cash; make offer; low rent; mod. equipmt.; 2 oper. 944 Montrose.

BEAUTY SHOP—Modern equipment; sacrifice quick sale. Graceland 3701.

BEAUTY shop—Est. clientele; busy loc.; 3 opers.; mod. equip. 2144 N. Milwaukee-av.

BEAUTY SHOP—Estab.; sell or lease; living qtrs.; gd. loc.; reas. terms. Lawndale 5722.

BEAUTY SHOP—Oppor. to own busy bus., next to show; sm. dn. pmt. 2012 N. Western.

BEAUTY shop—Sacrifice, leaving city. Established clientele. 349 W. 79th-street.

BILLIARDS—4 tables, money maker; REAS.; $70.95 weekly; terms. Normal 3888.

CAFE—Small town on U. S. hwy.; making good living; est. 11 yrs.; brk. bldg., stm. heat; living quarters; rent $15; good equip.; marble floors. Address D C 40, Tribune.

CHILI and sandwich shop—Good location; good business; reas. Lafayette 2988.

COAL YARD—N. W. Side, old estab. Other interests. Address D 541, Tribune.

COAL, Mov., Exp.—Money mkr.; est. 15 yrs. exc. loc.; cheap rt.; acct. illness. Wen. 2590.

COSTUME and tuxedo rental house—Bus. location; well established business; modern fixtures; large stock; wonderful opportunity for right party; no incumbrances.
ADDRESS L X 301, TRIBUNE.

CUTLERY and hardware store; ideal loc. nr. loop; very reas. Address D 464, Tribune.

DAIRY—Light grocery, rent $15; liv. qutrs. in rear. 2241 W. Belmont. Buc. 6421.

DEL.—Naborhood store, Oak Pk. loc.; finest equip. Beau. liv. qtrs., bath. Rt. $40, htd. Exc. buy. Inquire Englehart Co., 811 W. 62d.

DEL.—Apt. dist.; large stk.; all elec. equipt. Gd. operator can do $75 day. Rt. $65; $2,500; tms. Englehart Co., 811 W. 62d.

DEL., candy, school supp., nr. school, old est. No comp., elec. fixt., bg. stk., cheap rt., 4 rms. $400 cash, $275 tms. 2215 N. Talman.

DEL.-GROC.—$300 wkly.; old est. Priced for qk. sale; terms. Ross Co., 6412 Cottage Gr.

DEL.—Rt. $45; htd.; ideal loc.; gd. reas. to sac. stk., fixt., bus., cheap. KANE, 828 N. State.

DELIC.-candy-ice crm.—Low rt.; htd.; 4 rms., bath; no competition. 8159 South Park.

DEL., GROC., MILK—Elec. equip.; liv. qtrs.; large stock. 7232 Madison-st., Forest Park.

DENTAL office—Compl. eqpmt. Loop. Ritter X-ray, chair and unit. Reas. Address D 505, Tribune.

DRESS and accessory shop—Fixtures, partitions and equip. Complete or separate. Good location. Address P T 286, Tribune.

DRESS Shop—Estab. bus.; good N. Side loc.; low rent; reas. Address M A 544, Tribune.

DRUG store—Opportunity of a lifetime; stock, fixtures and lease will be sold at auction on Wednesday, Jan. 22d, 11 a. m.; terms. 6459 Cottage Grove-av.

DRUG STORE—Good buy, quick sale. Other interests. Well estab. Rogers Pk. 7887.

DRUG store—Established 25 yrs.; Polish neighborhood; ideal location. Albany 7741.

FLOWER SHOP—Mod. fixtures and refrign. Air cond.; flourescent lighting; in Chgo.; finest loc.; doing gd. bus. $1,000 down, or less to resp. pty. Address M B 230, Tribune.

FOOD shop—Gd. busy naborhood; elec. equipt. paid. Owner can't operate. Rt. $30. liv. qtrs. $250 req. Englehart Co., 811 W. 62d.

FOOD shop—Compl. mod. fixt.; stk. and furn. On major transf. Cottage Grove. Rent $25. Sac. $995. Other bus. Radcliffe 0212.

GAS SUPER SERVICE STA.
New pump, super wash and grease rack. Buy stock only. Resp. party wtd. Bri. 6666.

GAS STATION—Albany Park; exc. opport.; 5 car lubritorium. Modern. Buy stock and equipment, $1,000. Call Irving 6028.

GAS sta.—S. W. corner Elston and Winona. Handle any gas. $50 month. Call Mr. Friend, Wentworth 1060.

GAS STATION—Truck stop; best route out of the city; 5 year lease; low rent. 5184 Archer-av., 9 a. m. to 12 p. m.

GAS STA.—N. W. side; encl. pits.; washing-greasing; hot water; 4 pumps. Oppor. for mech. $250 will handle. Ph. Humboldt 1206.

GAS Station—About 10,000 gal. month; growing community; fully equipt. Towers 2184.

GAS STATION—Excellent location; low rent. Best offer takes. 3454 Milwaukee-avenue.

GAS sta.—S. S.; good spot for mech. or used cars; buy eqpt.; invent. Wen. 5443.

GAS sta.—Parking lot; 100 cars; good gal.; space for trucks; ideal loc. Normal 3871.

GAS and service station for sale—Property included; So. Side; reas. Hyde Pk. 4052.

GAS sta.—Encl. wash, grease, rep. Used car lot, low rt., long lease. 4420 N. Kedzie.

GAS sta.—Al S. S. loc.; gd. gal.; comp.; pumps; $100 cash; bond req. Cedar. 3521.

GROCERY AND MARKET—North Side. Est. 20 years. Elec. refrig. $1,000 wkly. bus. Lge. stock. Cheap rent. Closed Sun. and eve. Will sell account other business. Chance for person or partners to take over good paying business. Address D 440, Tribune.

GROC. and meat mkt.—N. W.; mod. fixtures; estab. gd. cor. loc.; stm. ht.; liv. rm.; rt. $50; sac.; leaving city. Independence 7364.

GROCERY AND MARKET.
Old est. business; good income, will sell for $5,000. Add. P. O. Box. 550, Orlando, Fla.

GROC. and del.—Jewish clientele. Will sac. Retiring. 3244 Bryn Mawr-av. Key. 1231.

GROC.-Mrkt.—N. Side; dbl. store; cheap rent. For quick sale, $2,750. Belmont 5274.

GROC.-Meat Market—Est. bus., clean stock; rent $35; stm. ht.; reas. Pensacola 8814.

GROCERY, del.—Well estab.; low rent; no liv. rms.; terms. 2426 N. Racine-av.

GROCERY and DEL.—Clean stock; heated; living qters.; must sell. 2946 W. 63d-st.

GROCERY-Delic.—Doing good bus.; mod. eqp. 3 liv. rms.; gd. loc.; reas. 4884 Archer-av.

GROC.-Delic.—Well est.; compl. stock, equip 4 rm. apt. in rear. Terms. 3744 W. Chicago.

GROCERY-delic.—Liv. qtrs.; no reasonable offer refused. 6602 W. Roosevelt, Oak Pk.

HABERDASHERY—Small town near Madison, Wis. Good trading center. Owner has other interests. Will sacrifice for quick cash. Address D D 11, Tribune.

HAMBURGER-lunch.—N. side. Seats 16. Elec. refg.; gd. bus.; nets $200 mo. Will sell at sac. price. DELMONT CO. 2839 N. Clark.

HAMB.—Thickly populated dist., exc. setup. Gd. chance for live operator. reas. rt. Pr. $900. ½ down. Englehart Co., 811 W. 62d.

HAMB. bar-b-q—Est. bus.; at busy trans. cor.; good equip.; rt. $25; seats 24; lady owner ill; $200 req. 215 W. 69th-street.

HAMB. LUNCH—Modern; long estab.; low rent. Dissolving partnership; must sell cheap. Private. Palisade 7979.

HAMBURGER—Well established; good location; reasonable. 161 W. North-av.

HAMB., cigarettes, candy—Exc. income for cple.; cash or small farm. 4158 S. Michigan

HAND laundry cleaner—Best S. S. loc. Gd. bus., well equipt.; owner drafted; opp. exp. cple. Pr. $450. Englehart Co., 811 W. 62d.

ICE CREAM PLANT—Doing 30,000 gal.; capacity 125,000 annually; low price for quick sale. Address P X 402, Tribune.

JEWELRY—Watch repair dept. in drug store. Gd. loc. Low overhd. Going bus. Rez. 3330.

LINGERIE & infants wear—Must sell. Exc. loc. 707 S. 5th-av., Maywood, Ill.

LUNCH room—Factory dist. transfer cor. Good bus., can double; sickness compels; oppor. for woman; terms. Mansfield 6108.

LUNCH fountain—So. side's best dist. Must see to appreciate. Rt. $85, heated liv. rm. $2,500, tms. Englehart Co., 811 W. 62d.

LUNCHROOM—Rent $25; living quarters; good loc. West Side. Canal 4093.

LUNCHROOM—West Side; doing good business; reas. 3204 W. 16th-st. See Mgr.

LUNCHRM.—Big apt. hotel; $35 day; lady own.; eve. Sun. clos. Ross Co., 6412 Cottage.

LUNCHRM.-Groc.—Est. 6 yrs.; gen.; $1,300, ½ cash; rt. $25; stm. ht. Haym. 2927.

MEAT mkt.—Finest S. S. loc.; beau. equipt.; present own., 11 yrs.; $600 wkly.; gd. lease. Pr. $2,350, tms. Englehart Co., 811 W. 62d.

MEAT market—Well established; modern; N. W. side; reas. price. Long Bch. 8751.

MEAT MKT.—Fully equip.; gd. bus.; betw. chain stores; est. 15 yrs.; rt. $32. Rep. 9004.

MEAT market—Only $200 req.; gd. loc., makes exc. liv. Plaza 6746 after 6 p. m.

MEAT mkt.—Fixt. and equip.; auction sale Mon., Jan. 20th, 2 p. m. 3632 Roosevelt.

NEWSSTAND—Good corner; northeast cor. Pratt-av. and Clark; any time. Steele.

NIGHT CLUB
North Wisconsin, on Rt. 51. Season is near. Sell account of other business. Best spot in the north. On lake; casino, barroom, dance floor, and 4 room cottage.
ADDRESS P X 468, TRIBUNE.

PHILATELIC bus.—Counter sales and mail order, estab. 15 yrs.; easy to manage; reas. 108 N. Dearborn, Rm. 315. Cen. 5028.

BUSINESS OPPORTUNITIES.

Businesses for Sale.
RADIO and elec. appliances; Polish loc.; est. 5 yrs. Gd. bus. Reas. 2839 Archer. Laf. 4837.

RESTAURANT.
Center Evanston Bus. Dist.
Modernistic design with s. s. and Birchwood furnishings thruout. Seating cap. 120, consisting of 10 mohair upholstered Birch booths and chairs with solid top tables. Completely air conditioned and refrigerated. Complete kitchen for large volume cooking with 3 refrig. walk-in boxes and 2 refrig. service boxes. Complete soda fountain. Reasonable rent. Terms. Franklin 2950.

RESTAURANT—Owner drafted; must sell immed.; next to Chi. Univ.; excel. money maker; low rent; est. 12 yrs. Monroe 4460.

RESTAURANT — Exceptional bargain; new equip.; reas. rent; going bus.; unusual opp. for couple. Address M A 401, Tribune.

RESTAURANT—Bargain; gd. going business; good town; stock, fix., business. $1,500. $1,000 down. C. E. Weeks, Hartford, Mich.

REST.—Home cook; neighb. and schl. trade. Must sell at once; illness. 3613½ W. North.

RESTAURANT and tavern combination—Good going bus.; reas.; 6418 W. Cermak-rd.

RMG. hse.—60 rm., rt. $200, inc. $775. Req. $3,500. De Woskin Co., 105 W. Madison.

RMG. hse.—26 rms., inc. $350; rent $105; good lse.; nr. Sher. L. Reas. Well. 1100.

RMG. hse.—50 r., Nr. N. S. Rt. $150. $4,500 tms. Steinbock & Alexander, 160 N. La Salle.

ROOMING HSE.—21 rms., N. La Salle; rent $85; $1,000 req. McCarthy Co., Mic. 6536.

RMG. hse., 35 rms., No. S., fine loc.; $2,750, lib. disc. for cash. Rav. 9166 for appoint.

SANDWICH Shop—Across from hi. schl. and amusement pk.; yr. round bus.; apt. upstairs; leav city; sacrifice. Buck. 0752.

SCHOOL store—Nr. public and Catholic school; liv. qtrs.; low rent. Saginaw 3468.

SCHOOL supp., soda fnt., candy, cig., mag., lunch. Nr. H. S., So. S. Hyde Park 4172.

TAVERN, WEST, COR. LOC.
Beaut. streamlined refrigerated bar equip. with direct draw system, incl. elect. Nat. Cash reg., leather booths, tables, chairs, etc. Budweiser stock. Account other bus. Best offer takes. Part cash, balance monthly. Call Virginia 9575.

TAVERN and liquor store—Cor. loc., very reas. Partners disagree. Buckingham 9360.

TAVERN—Well est., on So. Side; good equipment; reas. Address M C 575, Tribune.

TAVERN—Well established; other interest; sm. down payment; terms. Normal 0083.

TAVERN—Modern fixtures; small kitchen; good loc.; acct. illness. Columbus 3244.

TAVERN—Old est., fully eqpd., stocked; low rent; long lease. 2616 Lawrence-avenue.

VALET shop in Rogers Park. Fully equipped. Little cash will handle. Good opport. Apply Loraine Cleaners, 2709 Fullerton.

VARIETY store—In prosp. N. S. suburb; est. many yrs.; very lrg. stock; can be bought at inventory; terms. Lakeview 8888.

If the kind of store or business you want is not offered for sale today, why not advertise in the Business Opportunity Wanted Column? Stop in today at the Tribune Want Ad office, Madison and Dearborn streets, or call Superior 0100. Ask for an Ad Taker.

Partnerships and Investments.
PARTNER in well established Italian-American restaurant; small investment; experienced in restaurant business to assist present owner. Lincoln 9343.

ACCOUNTANT—F. C. bkpr.; exec. exp.; able take full chge. and ownership of Chgo. service office and staff; $600 req.; give ph. Address O P 489, Tribune.

Concessions, Locations, and Leases.
NIGHT Club and Restaurant for rent—Popular west side loc.; compl. equip.; elab. furn.; din. rm. seats 350; large dance floor; beau. cocktail lounge; bar capacity 100. Good money maker for exp. rest. man. Refs. req. Rent $150 mo. Address L X 148, Tribune.

MEN'S clothing, haberdashery—Modern, very good location; can be bought with or without stock. Must sell account illness. ADDRESS M J 217, TRIBUNE.

WILL help finance butcher wanting to go in business. PETELLA. Central 4538.

DINING car for sale—Can be moved to your location. Call owner. Greenleaf 7798.

SUBLET des. loc. at a bargain—Also fixtures for sale. 31 S. Crawford-avenue.

LUNCHROOM—In busy mfg. dist.; seats 35; other interests. Rav. 2317, after 9 a. m.

Manufacturing.
WANTED—Manufacturer steel, wood, or canvas; patd. product; outright royalty; attractive item. Fred Jasperson. 6128 Kenwd.

Business Equipment.
TIRE RETREADING, RECAPPING AND VULCANIZING EQUIPMENT complete with matrices, curing rims, curing tubes, and buffing equipment. Late model Lodi. Original cost, $5,000; will sacrifice for quick sale. John R. Lyon, Independence, Kansas.

3 BARBER chairs—Complete outfit. 6902 Stony Island-avenue.

Business Service.
IF YOU CANNOT SELL YOUR BUSINESS for all cash, sell on time and we will buy your mortgage.
E. EDWARDS, 9 W. Washington. Fra. 1966.

Wanted.
DO you need an assistant? Will invest $500 with services and car in a going business. Address D 493, Tribune.

WANT mfr. to make and market suspender clasp that holds like a vice. B. Fox, Route 2, Phoenixville, Pa.

RMG. HSES. wanted for cash buyers or can get you all cash thru our finance dept. D. F. Capps Co., 61 W. Schiller. Sup. 6160.

WE will buy or sell your bus.; confid. serv. DELMONT CO., 2839 N. Clark. Bit. 2584.

PRI. PTY. wants cigar stand; pref. loop bldg. Address D 367, Tribune.

WE PAY CASH for stores and merchandise. L. Goodman, 672 Roosevelt. Canal 8625.

AUTO REPAIRING, ACCESSORIES.

1 YEAR GUARANTEE.
NOTHING TO PAY TILL MARCH 15.
NO MONEY DOWN. NO FINANCE CO.
10 TO 30 MONTHS TO PAY.
No carrying charge if paid within 90 days. Complete overhauling on all makes of cars.
BELL AUTO REPAIR,
2452 S. MICHIGAN-AV. CAL. 7022.

1941 LICENSE; repairs on budget plan. No money down; 20 months to pay. Eddie & Earl Sales & Service. 2536 Indiana-av. Vic. 4362. Always open.

MOTORCYCLES AND BICYCLES.

WAREHOUSE disposal of repossessed and trade-in bicycles $3.95 and up. Open eves. and Sunday till 1 p. m. 1339 S. Cicero-av.

INDIAN—'40 de luxe, full equip..........$295
Used only 1 month. 2247 Michigan.

BARG.—New, used boys' girls' bicycles; tms. 3447 Lawrence-av. Jun. 2078. On ev. Sun 5.

BOATS, YACHTS, ETC.

BUYS IN FACTORY REBUILT MOTORS. Maypole, 5901-07 W. Madison-st., Chicago.

WILL pay cash for your old outboard motor. H. Packler. 1339 S. Cicero-av. Op. eves.

ARTS AND ANTIQUES.

SACRIFICE SALE
PRIV. COLL. of fine imported antiques. Former art deal. Lv. town. Delaware 7049.

AUTO SERVICE, GASOLINE, OILS.

GENUINE ETHYL GAS, 13½c GAL. TAXES PAID. FELDMAN SERV. STA. HAR. 3500.

AUTO TIRES.

NEW U. S. ROYAL SECONDS—Save to 50%. SERLIN TIRE CO., 1400 S. Michigan-av.

TERMS OF SUBSCRIPTION OF THE TRIBUNE.

Order for mail subscription must be accompanied by remittance to cover.
Rates in Illinois [outside Chicago], Indiana, Iowa, Michigan, and Wisconsin:
Daily, without Sunday one year, $5.00; six months $2.50; three months, $1.25; two months, $1.00; one month 50 cents.
Daily, with Sunday, one year, $12.50; six months, $6.25; three months, $3.15.
Sunday only, one year, $7.50; one month, $1.00.
Rates of subscription in postal zones 3 and 4 [measured from Chicago] outside of Illinois, Indiana, Iowa, Michigan, and Wisconsin:
Daily, without Sunday, one year $7.50; one month, $1.00.
Daily and Sunday one year, $15.00; one month, $2.00.
Rates of subscription in zones 5, 6, 7, and 8 [measured from Chicago], Canada, and Mexico:
Daily, without Sunday, per year, $12.00; one month, $1.50.
Sunday only, one year, $7.50; one month, $1.00.
Daily and Sunday, one year, $19.50; one month, $2.50.
Foreign: Daily Tribune only, $25.00 per year; with Sunday, $42.00 per year.
Give postoffice address in full, including county and state. Remit in express money order, draft, or in registered letter at our risk to the Tribune company, publishers, Tribune Square, Chicago.
We cannot be responsible for currency sent thru the mail.
Persons wishing to take The Tribune by carrier may order it by postal card or telephone Superior 0100. When delivery is irregular, make complaint.
All unsolicited manuscripts, articles, letters, and pictures sent to The Tribune are sent at the owner's risk, and the Tribune company expressly repudiates any liability or responsibility for their safe custody or return.

MEMBER OF THE ASSOCIATED PRESS.
The Associated Press is exclusively entitled to the use for publication of all news dispatches credited to it or not otherwise credited to this paper, and also to the local news published herein.
All rights of republication of special dispatches herein also are reserved.

Chicago Daily Tribune.
THE WORLDS GREATEST NEWSPAPER.

Roosevelt Begins 3d Term Today—Bermuda Buzzes with Currents of War—Crowds Attend Silver Skates Derby

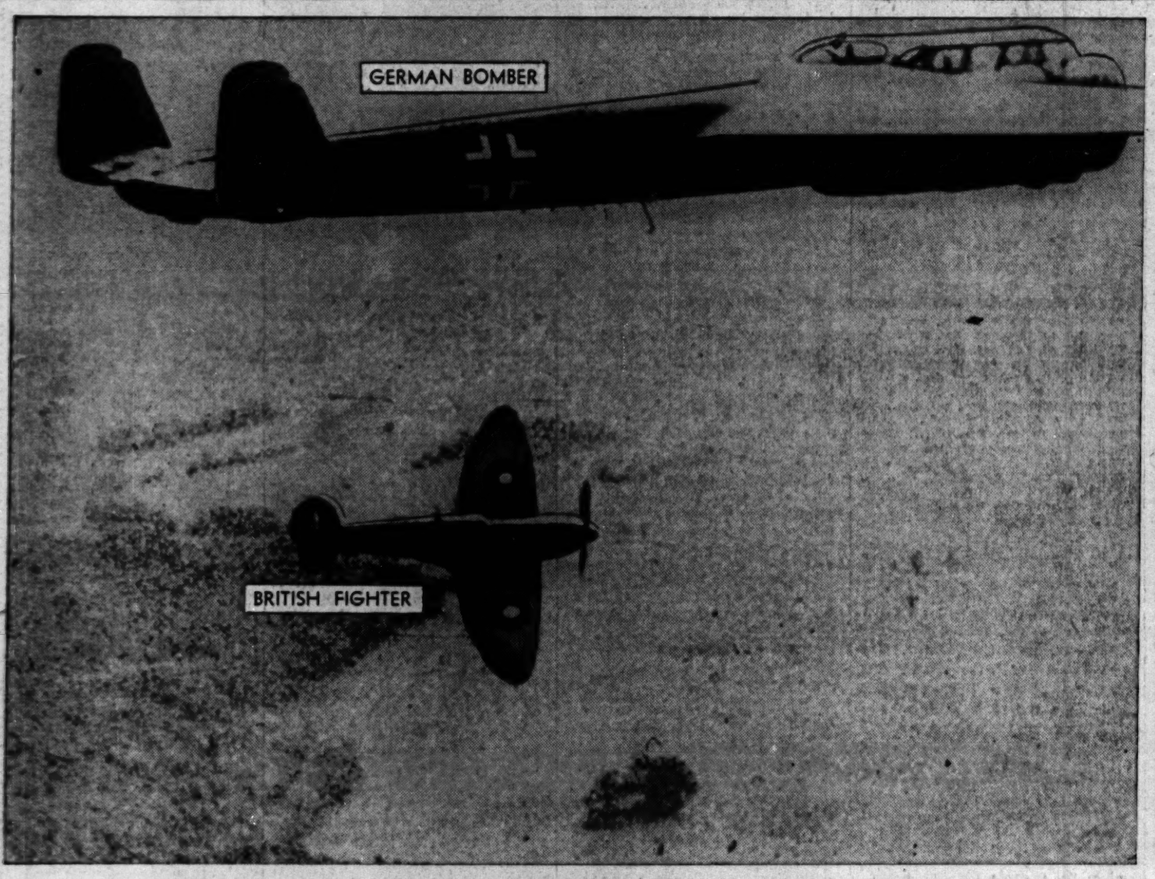

[Acme Photo.]

According to the German caption, this is a picture of a British Spitfire fighter plane retiring earthward over England after an unsuccessful attempt to bring down the DO-17 German bomber on a raiding mission.

Roosevelts in box at pre-inaugural concert in Washington. Front row of box (left to right): Mrs. Sara Roosevelt, President's mother; Mrs. Elliott Roosevelt, Mrs. Franklin Roosevelt. Rear row: Elliott Roosevelt in his army captain's uniform (left), and James Roosevelt in his marine corps uniform. [Associated Press Wirephoto.] *(Story on page 1.)*

[Associated Press Photo.]

Greek prisoners eating in an Italian concentration camp somewhere in central Italy, according to Italian caption.

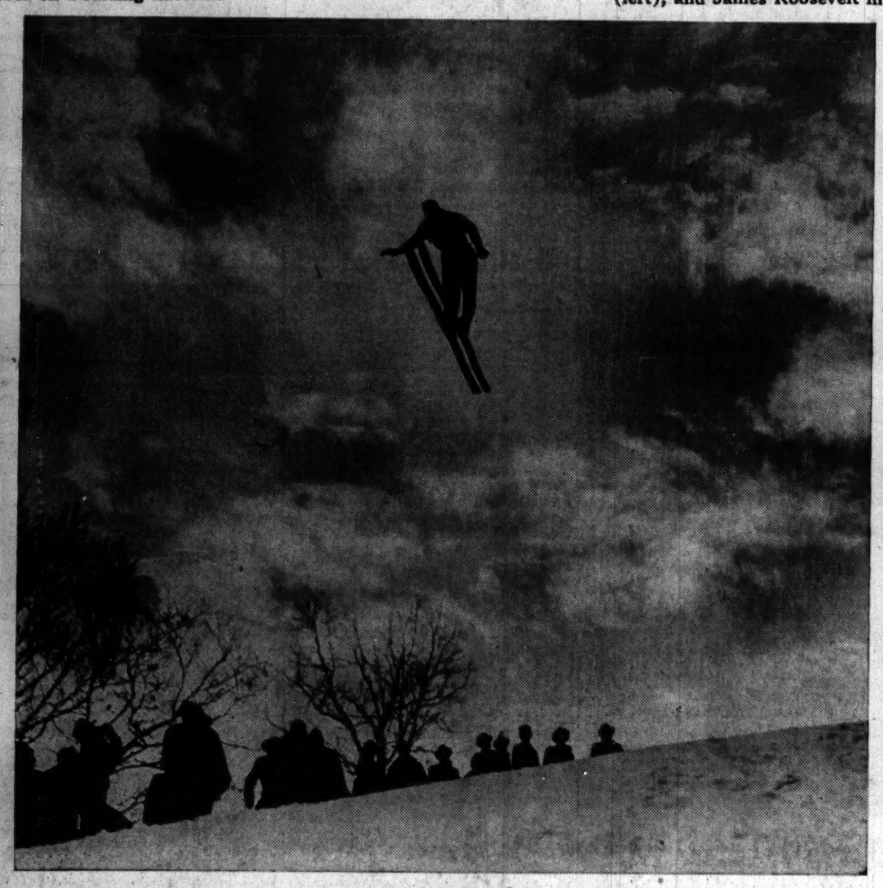

[TRIBUNE Photo.]

Torger Tokle of New York, who won Norge Ski club meet near Cary yesterday with leap of 194 feet, in the air on his second attempt, which was good for 189 feet.
(Story on page 19.)

[Acme Photo.]

Street scene on Somerset Island, Bermuda. The island group is described by Tribune writer today as an international beehive buzzing with cross-currents from the war in Europe.
(Story on page 1.)

Miss Sema Horwitz among orchids at Lincoln park conservatory. Orchid display was opened to public yesterday.
[TRIBUNE Photo.] *(Story on page 17.)*

[TRIBUNE Photo.]

CROWD WATCHING RACE AT SILVER SKATES DERBY ON WAVELAND AVENUE RINK, LINCOLN PARK.
(Story on page 19.)